

A152 Line - Structure Replacement and OPGW Project

SWANZEY, NEW HAMPSHIRE

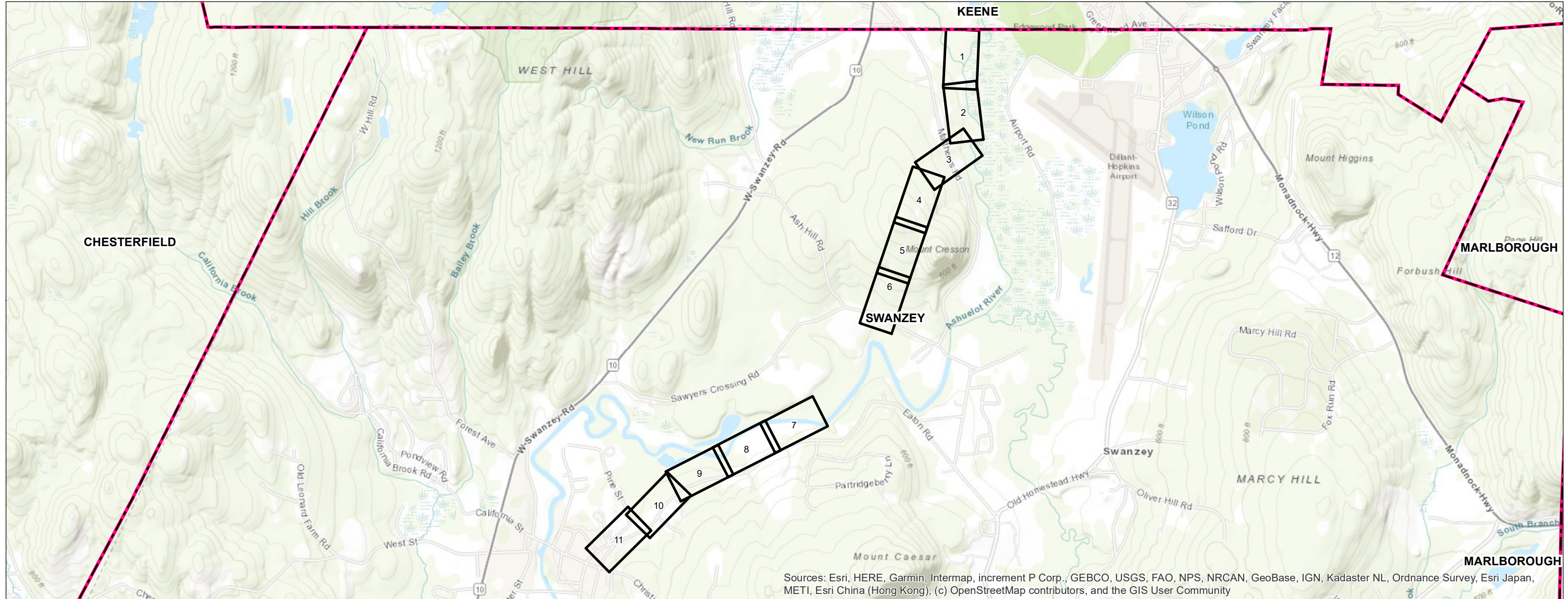

Alteration of Terrain Surface and Groundwater Overlay Planset

Date: January 2022



Sources: Esri, HERE, Garmin, Intermap, increment P Corp., GEBCO, USGS, FAO, NPS, NRCAN, GeoBase, IGN, Kadaster NL, Ordnance Survey, Esri Japan, METI, Esri China (Hong Kong), (c) OpenStreetMap contributors, and the GIS User Community

Legend

-  MAP SHEET
-  TOWN BOUNDARY

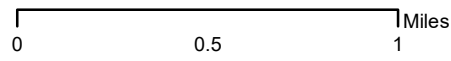

INDEX OF FIGURES
 Title Sheet / Index Map
 Map Sheets 1-11
 Note Sheets S1-S3

NO.	DATE	REVISIONS

PREPARED FOR:



13 Legends Drive
 Hooksett, NH 03106

PREPARED BY:



GZA GeoEnvironmental, Inc.
 Engineers and Scientists
www.gza.com

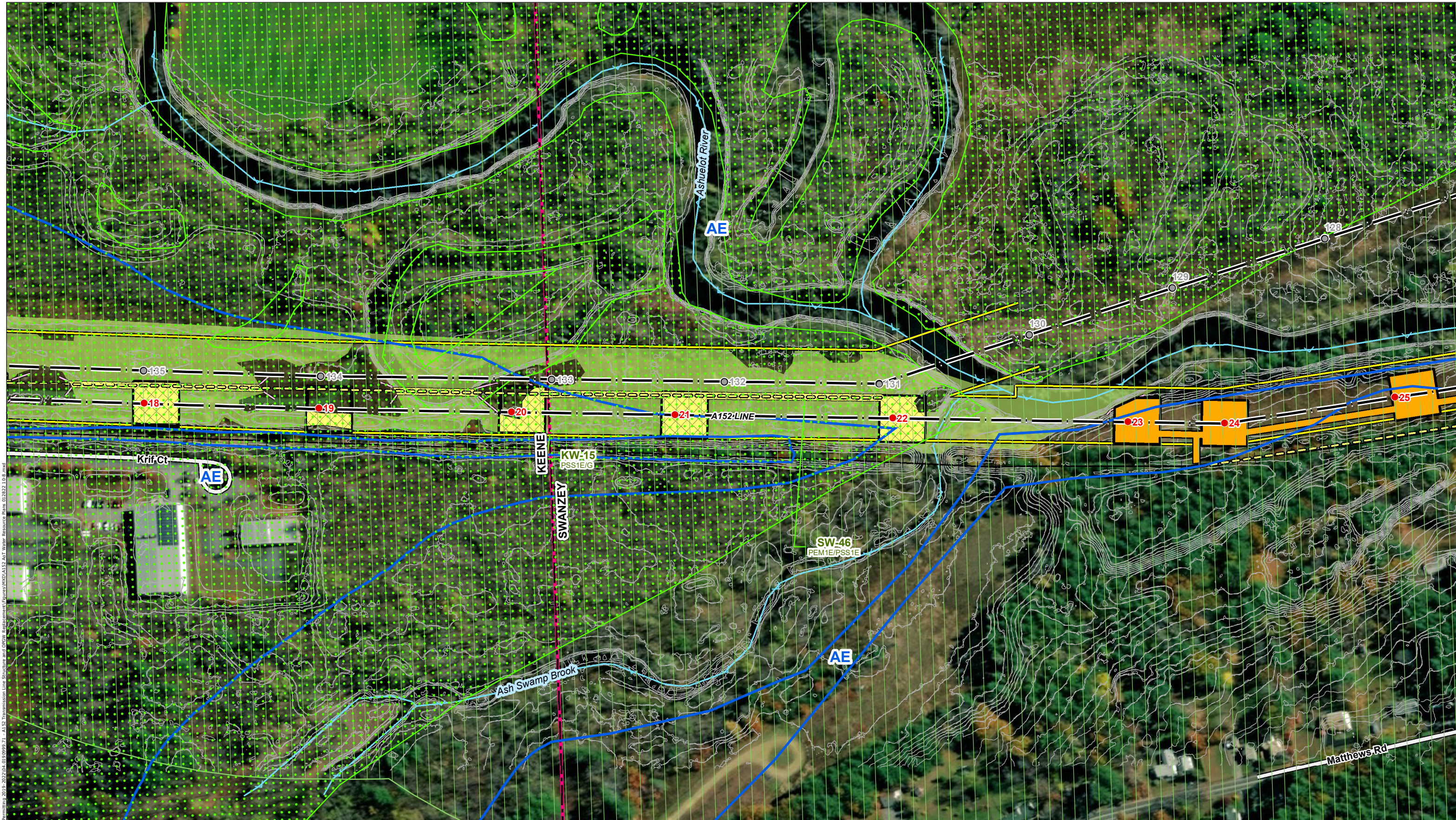

Path: P:\Jobs\15190\15190\15190_00 - E1 Staging\Permits\2019-2022\04_08_19\09999_01 - A152 Transmission Line Structure and Groundwater Replacement\Figures\MOI\A152_AOT Water Resource Plans 012822_10a.mxd

INDEX MAP



- | | | |
|---|---|--|
| <ul style="list-style-type: none"> ▲ Local Potential Contamination Sources Water Supply Intake Protection Areas (None Present) Outstanding Resource Water Watershed (None Present) Groundwater Classification Areas GA1 (None Present) Groundwater Classification Areas GAA (None Present) Watersheds with Chloride Impairments 2016 (None Present) Wellhead Protection Areas Surface Waters with Impairments 2016 with Quarter Mile Buffer All Lakes with a Quarter Mile Buffer Groundwater Classification Areas GA2 Class A Surface Waters RSA 485A9 Special Flood Hazard Area | <ul style="list-style-type: none"> ● EXISTING STRUCTURE ● EXISTING STRUCTURE - TO BE REPLACED ● EXISTING STRUCTURE - TO BE REMOVED ● PROPOSED NEW STRUCTURE LOCATION ● ADSS STUB POLE STRUCTURE - TO BE INSTALLED AoT AREA TRANSMISSION LINE EROSION AND SEDIMENT CONTROL PEATLAND HABITAT UPLAND MATTING | <ul style="list-style-type: none"> WETLAND IMPACTS PRIMARY ACCESS SECONDARY ACCESS WORK AREA APPROXIMATE ROW RAILROAD NHDOT ROADS NHD FLOWLINE 2 FT CONTOURS TOWN BOUNDARY FIELD DELINEATED WETLAND |
|---|---|--|

This mapping product has been created to comply with submittal requirements to obtain certain regulatory approvals and, as such, there is no reliance on the information contained herein for any other purpose.

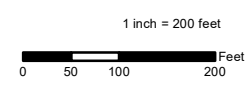

EVERSOURCE ENERGY	
A152 Line Structure Replacement Project Surface and Groundwater Overlay Plans	
KEENE/SWANZEY, NH	MAP SHEET
Date: January, 2022	1 OF 8
NO.	DATE
REVISIONS	



Path: P:\Jobs\159190\159190_01\91999_01 - E1 Siting Permit\2019-2022\04_08_2022\A152_AOT - Replacement\Diagram\A152_AOT - Water - Resource Plans 01_26_22_108.mxd
 Date: 01/26/2022 10:08:00 AM

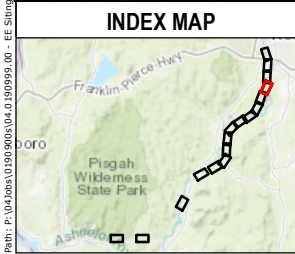

- | | | |
|--|---|---|
| <ul style="list-style-type: none"> ▲ Local Potential Contamination Sources Water Supply Intake Protection Areas (None Present) Outstanding Resource Water Watershed (None Present) Groundwater Classification Areas GA1 (None Present) Groundwater Classification Areas GAA (None Present) Watersheds with Chloride Impairments 2016 (None Present) Wellhead Protection Areas Surface Waters with Impairments 2016 with Quarter Mile Buffer All Lakes with a Quarter Mile Buffer Groundwater Classification Areas GA2 Class A Surface Waters RSA 485A9 Special Flood Hazard Area | <ul style="list-style-type: none"> ● EXISTING STRUCTURE ● EXISTING STRUCTURE - TO BE REPLACED ● EXISTING STRUCTURE - TO BE REMOVED ● PROPOSED NEW STRUCTURE LOCATION ● ADSS STUB POLE STRUCTURE - TO BE INSTALLED ■ AOT AREA ▬ TRANSMISSION LINE ▬ EROSION AND SEDIMENT CONTROL ■ PEATLAND HABITAT ▬ UPLAND MATTING | <ul style="list-style-type: none"> WETLAND IMPACTS PRIMARY ACCESS SECONDARY ACCESS WORK AREA APPROXIMATE ROW ▬ RAILROAD ▬ NHDOT ROADS ▬ NHD FLOWLINE ▬ 2 FT CONTOURS TOWN BOUNDARY FIELD DELINEATED WETLAND |
|--|---|---|

This mapping product has been created to comply with submittal requirements to obtain certain regulatory approvals and, as such, there is no reliance on the information contained herein for any other purpose.

1 inch = 200 feet

NO.	DATE	REVISIONS

EVERSOURCE ENERGY	
A152 Line Structure Replacement Project Surface and Groundwater Overlay Plans	
SWANZEY, NH	MAP SHEET
Date: January, 2022	2 OF 8



Path: P:\Jobs\191909\191909_00 - EE Staging Permit\2019-2022\04_08_191909_01 - A152 Transmission Line Structure and O&M Replacement\Drawings\A152_AOT Water Resource Plans 012822_1(8).mxd

INDEX MAP



- ▲ Local Potential Contamination Sources
- Water Supply Intake Protection Areas (None Present)
- Outstanding Resource Water Watershed (None Present)
- Groundwater Classification Areas GA1 (None Present)
- Groundwater Classification Areas GAA (None Present)
- Watersheds with Chloride Impairments 2016 (None Present)
- Wellhead Protection Areas
- Surface Waters with Impairments 2016 with Quarter Mile Buffer
- All Lakes with a Quarter Mile Buffer
- Groundwater Classification Areas GA2
- Class A Surface Waters RSA 485A9
- Special Flood Hazard Area
- EXISTING STSTRUCTURE
- EXISTING STRUCTURE - TO BE REPLACED
- EXISTING STRUCTURE - TO BE REMOVED
- PROPOSED NEW STRUCTURE LOCATION
- ADSS STUB POLE STRUCTURE - TO BE INSTALLED
- AOT AREA
- TRANSMISSION LINE
- EROSION AND SEDIMENT CONTROL
- PEATLAND HABITAT
- UPLAND MATTING
- WETLAND IMPACTS
- PRIMARY ACCESS
- SECONDARY ACCESS
- WORK AREA
- APPROXIMATE ROW
- RAILROAD
- NHDOT ROADS
- NHD FLOWLINE
- 2 FT CONTOURS
- TOWN BOUNDARY
- FIELD DELINEATED WETLAND

This mapping product has been created to comply with submittal requirements to obtain certain regulatory approvals and, as such, there is no reliance on the information contained herein for any other purpose.

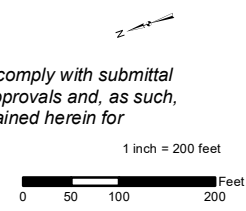

NO.	DATE	REVISIONS



**A152 Line Structure Replacement Project
Surface and Groundwater Overlay Plans**

SWANZEY, NH		MAP SHEET
Date: January, 2022		3 OF 8



Path: P:\Jobs\105190\105190_01\105190_01.dwg; 2019-2022\04_08_19\0999_01 - E1 Sling Permit\2019-2022\04_08_19\0999_01 - A152 Transmission Line Structure and ROW Replacement\Figures\A152_AOT Water Resource Plans_01_2822_108.mxd

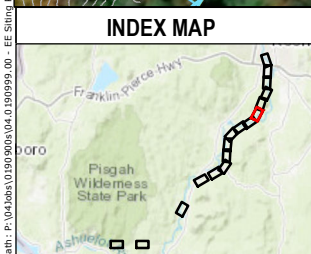

- | | | |
|--|---|--|
| <ul style="list-style-type: none"> ▲ Local Potential Contamination Sources Water Supply Intake Protection Areas (None Present) Outstanding Resource Water Watershed (None Present) Groundwater Classification Areas GA1 (None Present) Groundwater Classification Areas GAA (None Present) Watersheds with Chloride Impairments 2016 (None Present) Wellhead Protection Areas Surface Waters with Impairments 2016 with Quarter Mile Buffer All Lakes with a Quarter Mile Buffer Groundwater Classification Areas GA2 Class A Surface Waters RSA 485A9 Special Flood Hazard Area | <ul style="list-style-type: none"> ● EXISTING STSTRUCTURE ● EXISTING STRUCTURE - TO BE REPLACED ● EXISTING STRUCTURE - TO BE REMOVED ● PROPOSED NEW STRUCTURE LOCATION ● ADSS STUB POLE STRUCTURE - TO BE INSTALLED ● AOT AREA — TRANSMISSION LINE — EROSION AND SEDIMENT CONTROL — PEATLAND HABITAT — UPLAND MATTING | <ul style="list-style-type: none"> WETLAND IMPACTS PRIMARY ACCESS SECONDARY ACCESS WORK AREA APPROXIMATE ROW RAILROAD NHDOT ROADS NHD FLOWLINE 2 FT CONTOURS TOWN BOUNDARY FIELD DELINEATED WETLAND |
|--|---|--|

1 inch = 200 feet

NO. DATE REVISIONS

This mapping product has been created to comply with submittal requirements to obtain certain regulatory approvals and, as such, there is no reliance on the information contained herein for any other purpose.

EVERSOURCE ENERGY		
A152 Line Structure Replacement Project Surface and Groundwater Overlay Plans		
SWANZEY, NH	MAP SHEET	
Date: January, 2022	4 OF 8	
NO.	DATE	REVISIONS

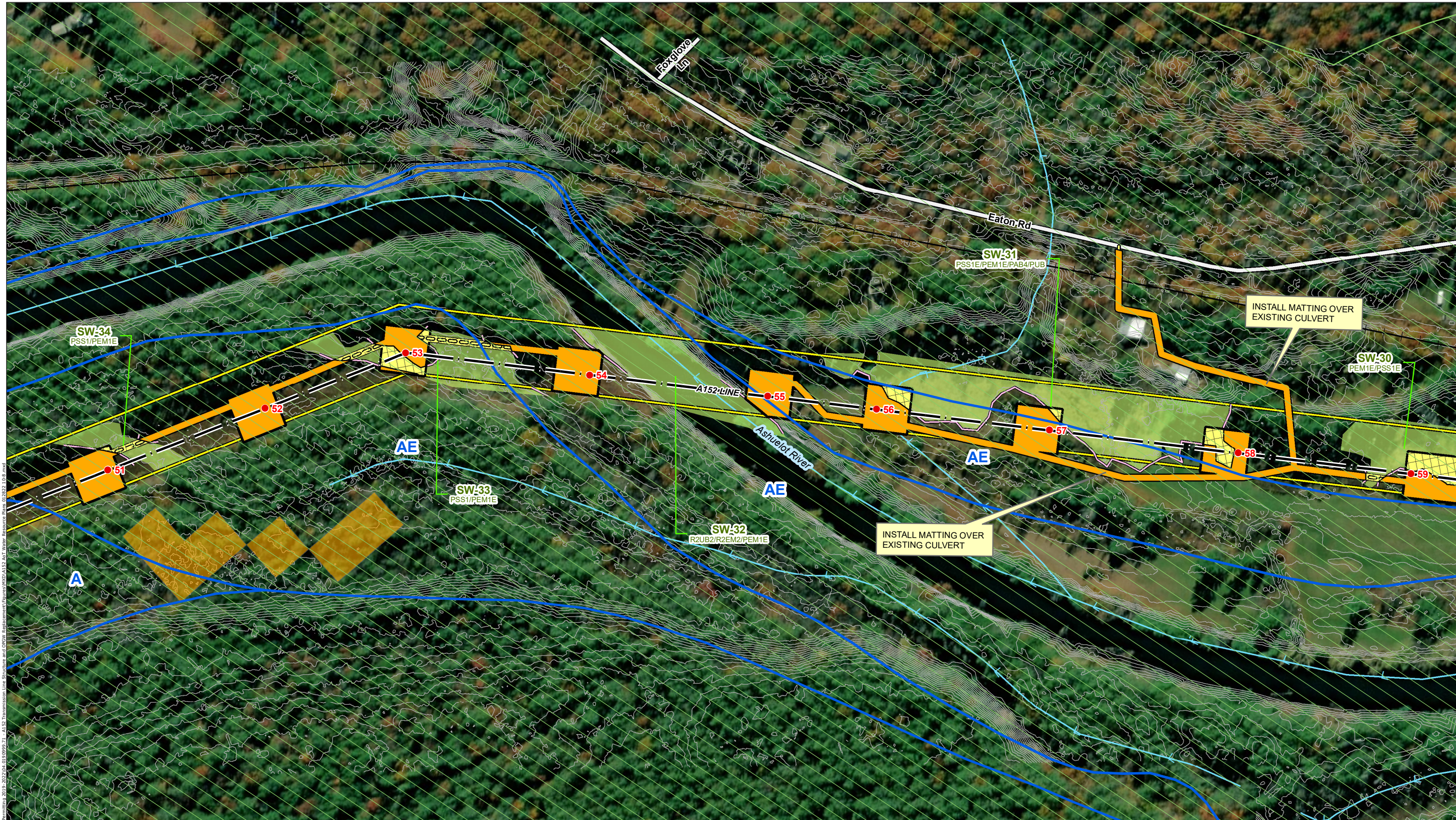

Path: P:\Jobs\1051909\1051909_00 - EE Siting Permit\1051909_00 - EE Siting Permit\1051909_00 - A152 Transmission Line Structure and Circuit Replacement\Figures\A152_AOT_Water_Resource_Plans_012822_10a.mxd

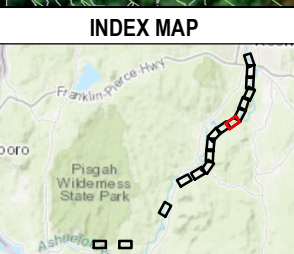

- | | | |
|--|---|---|
| <ul style="list-style-type: none"> ▲ Local Potential Contamination Sources Water Supply Intake Protection Areas (None Present) Outstanding Resource Water Watershed (None Present) Groundwater Classification Areas GA1 (None Present) Groundwater Classification Areas GAA (None Present) Watersheds with Chloride Impairments 2016 (None Present) Wellhead Protection Areas Surface Waters with Impairments 2016 with Quarter Mile Buffer All Lakes with a Quarter Mile Buffer Groundwater Classification Areas GA2 Class A Surface Waters RSA 485A9 Special Flood Hazard Area | <ul style="list-style-type: none"> ● EXISTING STSTRUCTURE ● EXISTING STRUCTURE - TO BE REPLACED ● EXISTING STRUCTURE - TO BE REMOVED ● PROPOSED NEW STRUCTURE LOCATION ● ADSS STUB POLE STRUCTURE - TO BE INSTALLED AOT AREA TRANSMISSION LINE EROSION AND SEDIMENT CONTROL PEATLAND HABITAT UPLAND MATTING | <ul style="list-style-type: none"> WETLAND IMPACTS PRIMARY ACCESS SECONDARY ACCESS WORK AREA APPROXIMATE ROW RAILROAD NHDOT ROADS → NHD FLOWLINE 2 FT CONTOURS TOWN BOUNDARY FIELD DELINEATED WETLAND |
|--|---|---|

1 inch = 200 feet

NO. DATE REVISIONS

This mapping product has been created to comply with submittal requirements to obtain certain regulatory approvals and, as such, there is no reliance on the information contained herein for any other purpose.

EVERSOURCE ENERGY		
A152 Line Structure Replacement Project Surface and Groundwater Overlay Plans		
SWANZEY, NH	MAP SHEET	
Date: January, 2022	5 OF 8	
NO.	DATE	REVISIONS



Path: P:\Jobs\105190\105190_01\105190_01.dwg - E: Siting Permit\105190_01\105190_01.dwg - A152 Transmission Line Structure and Overlay Replacement\105190_01\105190_01.dwg - Resource Plans 012822_1.dwg

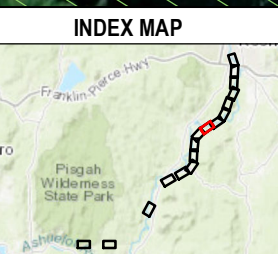

- | | | |
|--|---|--|
| <ul style="list-style-type: none"> ▲ Local Potential Contamination Sources ■ Water Supply Intake Protection Areas (None Present) ■ Outstanding Resource Water Watershed (None Present) ■ Groundwater Classification Areas GA1 (None Present) ■ Groundwater Classification Areas GAA (None Present) ■ Watersheds with Chloride Impairments 2016 (None Present) ■ Wellhead Protection Areas ■ Surface Waters with Impairments 2016 with Quarter Mile Buffer ■ All Lakes with a Quarter Mile Buffer ■ Groundwater Classification Areas GA2 ■ Class A Surface Waters RSA 485A9 ■ Special Flood Hazard Area | <ul style="list-style-type: none"> ● EXISTING STRUCTURE ● EXISTING STRUCTURE - TO BE REPLACED ● EXISTING STRUCTURE - TO BE REMOVED ● PROPOSED NEW STRUCTURE LOCATION ● ADSS STUB POLE STRUCTURE - TO BE INSTALLED ■ AOT AREA ■ TRANSMISSION LINE ■ EROSION AND SEDIMENT CONTROL ■ PEATLAND HABITAT ■ UPLAND MATTING | <ul style="list-style-type: none"> ■ WETLAND IMPACTS ■ PRIMARY ACCESS ■ SECONDARY ACCESS ■ WORK AREA ■ APPROXIMATE ROW ■ RAILROAD ■ NHDOT ROADS ■ NHD FLOWLINE ■ 2 FT CONTOURS ■ TOWN BOUNDARY ■ FIELD DELINEATED WETLAND |
|--|---|--|

1 inch = 200 feet

This mapping product has been created to comply with submittal requirements to obtain certain regulatory approvals and, as such, there is no reliance on the information contained herein for any other purpose.

NO.	DATE	REVISIONS

EVERSOURCE ENERGY

**A152 Line Structure Replacement Project
Surface and Groundwater Overlay Plans**

SWANZEY, NH	MAP SHEET
Date: January, 2022	6 OF 8



Path: P:\Jobs\1051905\1051905.dwg - E1 Staging Permit\1051905.dwg - A152 Transmission Line Structure and Overlay Replacement\1051905.dwg - A152 Line Structure Replacement Plans 012822.dwg
 Date: 01/10/2022 10:51:00 AM

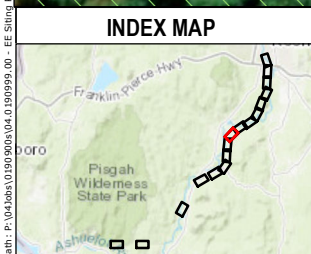

- ▲ Local Potential Contamination Sources
- Water Supply Intake Protection Areas (None Present)
- Outstanding Resource Water Watershed (None Present)
- Groundwater Classification Areas GA1 (None Present)
- Groundwater Classification Areas GAA (None Present)
- Watersheds with Chloride Impairments 2016 (None Present)
- Wellhead Protection Areas
- Surface Waters with Impairments 2016 with Quarter Mile Buffer
- All Lakes with a Quarter Mile Buffer
- Groundwater Classification Areas GA2
- Class A Surface Waters RSA 485A9
- Special Flood Hazard Area
- EXISTING STSTRUCTURE
- EXISTING STRUCTURE - TO BE REPLACED
- EXISTING STRUCTURE - TO BE REMOVED
- PROPOSED NEW STRUCTURE LOCATION
- ADSS STUB POLE STRUCTURE - TO BE INSTALLED
- AoT AREA
- TRANSMISSION LINE
- EROSION AND SEDIMENT CONTROL
- PEATLAND HABITAT
- UPLAND MATTING
- WETLAND IMPACTS
- PRIMARY ACCESS
- SECONDARY ACCESS
- WORK AREA
- APPROXIMATE ROW
- RAILROAD
- NHDOT ROADS
- NHD FLOWLINE
- 2 FT CONTOURS
- TOWN BOUNDARY
- FIELD DELINEATED WETLAND

This mapping product has been created to comply with submittal requirements to obtain certain regulatory approvals and, as such, there is no reliance on the information contained herein for any other purpose.

1 inch = 200 feet

NO.	DATE	REVISIONS

EVERSOURCE ENERGY

**A152 Line Structure Replacement Project
Surface and Groundwater Overlay Plans**

SWANZEY, NH	MAP SHEET
Date: January, 2022	7 OF 8

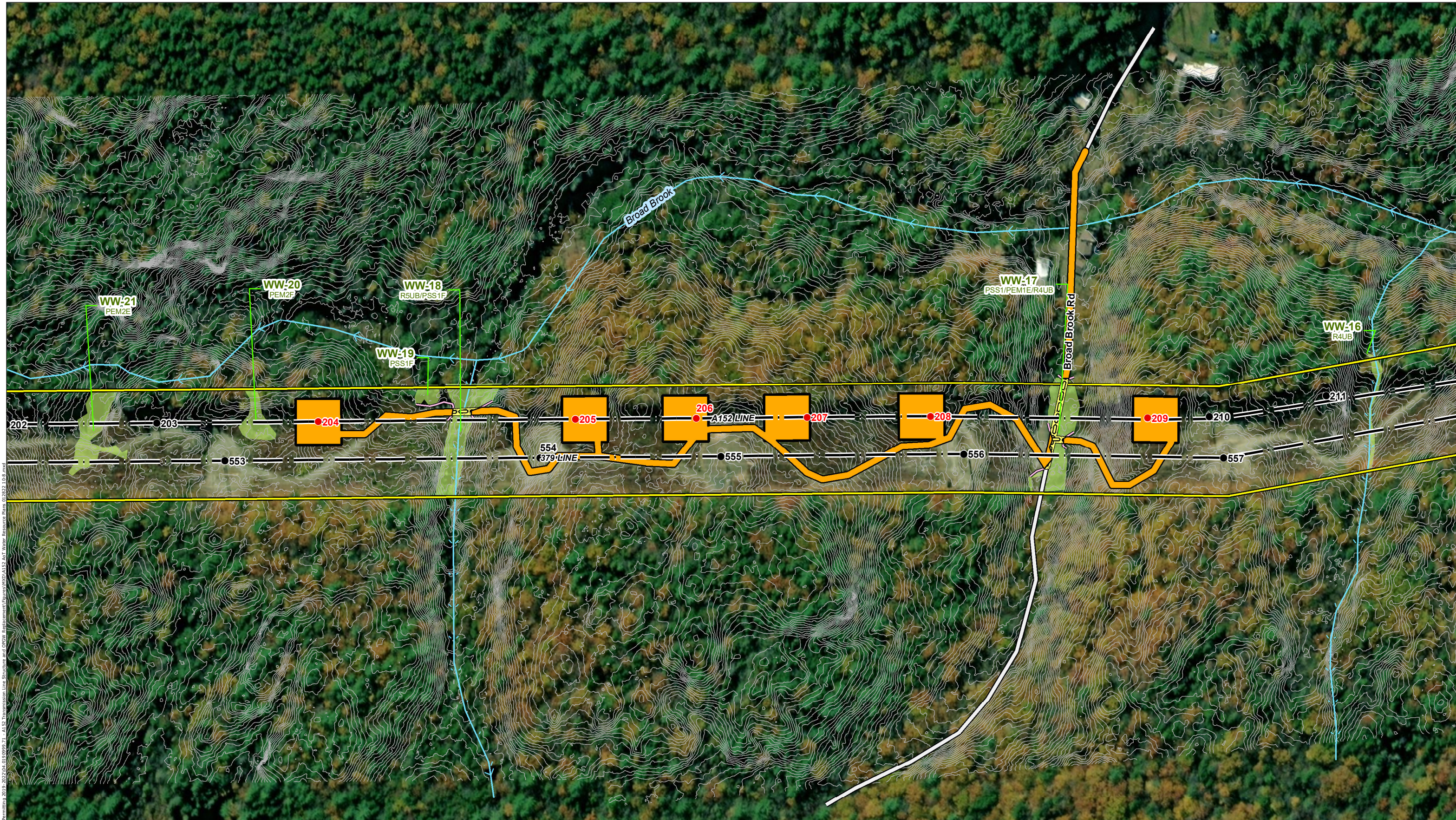

Plan: P:\Jobs\105190\105190.dwg - 2019-08-09 09:59:21 - A152 Transmission Line Structure and Civil Replacement\Drawings\A152_AOT Water Resource Plans 012822_108.mxd
 E:\Sling Permits\2019-2022\04_08_19_095921 - A152 Transmission Line Structure and Civil Replacement\Drawings\A152_AOT Water Resource Plans 012822_108.mxd

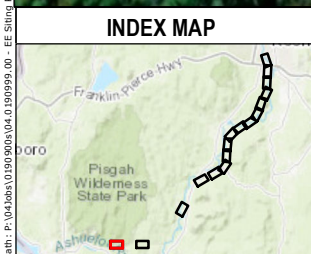

- | | | |
|--|---|---|
| <ul style="list-style-type: none"> ▲ Local Potential Contamination Sources Water Supply Intake Protection Areas (None Present) Outstanding Resource Water Watershed (None Present) Groundwater Classification Areas GA1 (None Present) Groundwater Classification Areas GAA (None Present) Watersheds with Chloride Impairments 2016 (None Present) Wellhead Protection Areas Surface Waters with Impairments 2016 with Quarter Mile Buffer All Lakes with a Quarter Mile Buffer Groundwater Classification Areas GA2 Class A Surface Waters RSA 485A9 Special Flood Hazard Area | <ul style="list-style-type: none"> ● EXISTING STRUCTURE ● EXISTING STRUCTURE - TO BE REPLACED ● EXISTING STRUCTURE - TO BE REMOVED ● PROPOSED NEW STRUCTURE LOCATION ● ADSS STUB POLE STRUCTURE - TO BE INSTALLED AOT AREA TRANSMISSION LINE EROSION AND SEDIMENT CONTROL PEATLAND HABITAT UPLAND MATTING | <ul style="list-style-type: none"> WETLAND IMPACTS PRIMARY ACCESS SECONDARY ACCESS WORK AREA APPROXIMATE ROW RAILROAD NHDOT ROADS → NHD FLOWLINE 2 FT CONTOURS TOWN BOUNDARY FIELD DELINEATED WETLAND |
|--|---|---|

This mapping product has been created to comply with submittal requirements to obtain certain regulatory approvals and, as such, there is no reliance on the information contained herein for any other purpose.

1 inch = 200 feet

NO.	DATE	REVISIONS

EVERSOURCE
 ENERGY

A152 Line Structure Replacement Project
Surface and Groundwater Overlay Plans

WINCHESTER, NH	MAP SHEET
Date: January, 2022	8 OF 8

© 2022 - GZA GeoEnvironmental, Inc. P:\04\Jobs\01909099\04.01909999.00 - EE Siting Permitting 2019-2022\04.01909999.71 - A152 Transmission Line Structure and OPGW Replacement\Figures\MXD\A152 Act Notesheet 1 10-7.mxd, 3/28/2022, 12:50:27 PM, conor.madison

CONSTRUCTION SEQUENCE:

1. WETLAND BOUNDARIES TO BE CLEARLY MARKED PRIOR TO THE START OF CONSTRUCTION.
2. SEDIMENT AND EROSION CONTROL MEASURES SHALL BE INSTALLED IN ACCORDANCE WITH THE DETAIL PROVIDED, AS NECESSARY.
3. WETLAND IMPACTS ASSOCIATED WITH WETLAND CROSSINGS ARE REQUIRED FOR ACCESS BETWEEN STRUCTURES WITHIN THE RIGHT OF WAY.
4. ADEQUATE PRECAUTION SHALL BE EXERCISED TO AVOID SPILLAGE OF FUEL OILS, CHEMICALS, OR SIMILAR SUBSTANCES; NO FUELS, LUBRICANTS, CHEMICALS OR SIMILAR SUBSTANCES SHALL BE STORED BENEATH TREES OR IN THE VICINITY OF ANY WETLANDS, RIVER, STREAM OR OTHER BODY OF WATER; OR IN THE VICINITY OF NATURAL OR MAN-MADE CHANNELS LEADING THERETO. NO POWER EQUIPMENT SHALL BE STORED, MAINTAINED, OR FUELED IN ANY AREA ADJACENT TO A WETLAND, RIVER, STREAM OR OTHER BODY OF WATER.
5. REMOVE COMPLETELY ALL CONTAMINATION FROM ANY SPILLAGE OF CHEMICALS OR PETROLEUM PRODUCT WITH COMPLETE REHABILITATION OF THE AFFECTED AREA.
6. ACCESS ROUTES HAVE BEEN SELECTED TO PREVENT DEGRADATION OF THE RIGHT-OF-WAY AND MINIMIZE ENVIRONMENTAL IMPACT. OPERATIONS SHALL BE CONFINED TO THE SPECIFIED ACCESS ROUTES WITHIN THE PROPOSED WETLAND IMPACT AREA. ACCESS ROUTES SHALL NOT EXCEED A 16 FOOT-WIDTH.
7. IMPACT TO VEGETATION WITHIN WETLANDS WILL BE LIMITED TO THE EXTENT NECESSARY TO PLACE THE TIMBER MATS WHERE REQUIRED.
8. LOW GROWING VARIETIES OF VEGETATION ADJACENT TO WETLANDS SHALL BE PRESERVED TO THE EXTENT POSSIBLE. STUMPS AND ROCKS SHALL NOT BE REMOVED, AND THERE SHALL BE NO EXCAVATIONS, FILLS OR GRADING DONE ADJACENT TO WETLANDS, UNLESS MINOR EXCAVATIONS IS NEEDED FOR ACCESS.
9. TIMBER MATS WILL BE USED ALONG ACCESS ROUTES WITHIN WETLAND AREAS. THESE MATS ARE CONSTRUCTED OF HEAVY TIMBERS OR COMPOSITE MATERIAL, BOLTED TOGETHER, AND ARE PLACED END-TO-END IN THE WETLAND TO SUPPORT HEAVY EQUIPMENT. ALL SWAMP MATS SHALL BE PLACED AND REMOVED SO AS NOT TO CAUSE ANY RUTS, CHANNELS OR DEPRESSIONS, OR OTHERWISE CAUSE ANY UNDUE DISTURBANCE TO WETLANDS.
10. IF TIMBER MAT BMP IS NOT SUFFICIENT DUE TO HIGH WATER, ADDITIONAL BMP'S MAY INCLUDE THE PLACEMENT OF GEOTEXTILE FABRIC, 3"-4" STONE, AND GRAVEL TO PROVIDE A SUITABLE ROAD BED. A TEMPORARY CULVERT MAY BE REQUIRED IN AREAS OF HIGH FLOW TO MAINTAIN HYDROLOGIC CONNECTIVITY. ALL MATERIAL WILL BE REMOVED FROM JURISDICTIONAL AREAS AFTER CONSTRUCTION COMPLETION.
11. NO MATERIAL SHALL BE PLACED IN ANY LOCATION OR IN ANY MANNER SO AS TO IMPAIR SURFACE WATER FLOW INTO, THROUGH OR OUT OF ANY WETLAND AREA. NO INSTALLATION SHALL CREATE AN IMPOUNDMENT THAT WILL IMPEDE THE FLOW OF WATER OR CAUSE FLOODING.
12. NO MATERIAL SHALL BE TAKEN FROM THE WETLANDS AREA EXCEPT THAT WHICH MUST NECESSARILY BE REMOVED FOR THE STRUCTURE OR FOUNDATION PLACEMENT OR STABILIZATION. ALL EXCESS MATERIAL TAKEN FROM THE WETLAND WILL BE REMOVED FROM THE SITE.
13. ANY PROPOSED SUPPORT FILLS SHALL BE CLEAN GRAVEL AND STONE, FREE OF WASTE METAL PRODUCTS, ORGANIC MATERIALS AND SIMILAR DEBRIS AND SHALL NOT EXCEED THE AMOUNT PERMITTED. THIS ALLOWABLE FILL IS THE ONLY FILL THAT MAY REMAIN IN THE WETLAND AFTER CONSTRUCTION. ALL CUT AND FILLS SLOPES SHALL BE SEEDED/LOAMED WITHIN 72 HOURS OF ACHIEVING FINISHED GRADE.
14. INSTALL NEW POLES IN THE LOCATIONS DESIGNATED ON THE PERMITTING PLANS.
15. CABLE INSTALLATION WILL BE PERFORMED IN A MANNER SO AS TO AVOID, OR LIMIT TO THE MAXIMUM EXTENT POSSIBLE, TRAVERSING WETLANDS WITH HEAVY EQUIPMENT. IN SOME CASES, A HELICOPTER MAY BE USED DURING THE INSTALLATION TO MINIMIZE IMPACTS.
16. ALL SWAMP MATS, MATERIAL, AND DEBRIS WILL BE REMOVED FROM THE WORK AREA UPON THE COMPLETION OF CONSTRUCTION.
17. UPLAND DISTURBED AREAS SHALL BE RESTORED AND STABILIZED UPON COMPLETION OF CONSTRUCTION. WORK PAD RESTORATION SHOULD INCLUDE REDUCING THE WORK PAD TO A 30 BY 60 FOOT AREA, AND REDUCING SLOPES TO A MAXIMUM OF 25%. STOCKPILED MATERIAL SHOULD BE SPREAD TO REDUCE ANY UNNECESSARY SLOPES. GRAVEL WORK PADS AND SLOPES SHOULD BE SCARIFIED TO A MINIMUM OF 3" BEFORE SPREADING TOPSOIL/LOAM.
18. ALL TEMPORARY WETLAND IMPACTS WILL BE RE-GRADED TO ORIGINAL CONTOURS FOLLOWING CONSTRUCTION. NEW ENGLAND EROSION CONTROL/RESTORATION MIX, AVAILABLE THROUGH NEW ENGLAND WETLAND PLANTS, INC., 820 WEST STREET, AMHERST, MA 01002, 413-548-8000, OR EQUIVALENT SEED MIX SHALL BE APPLIED IN WETLAND AREAS THAT ARE NOT INUNDATED, AS NECESSARY.
19. SEDIMENT AND EROSION CONTROL MEASURES WILL BE EVALUATED AND REMOVED IF NECESSARY UPON THE COMPLETION OF CONSTRUCTION.
20. COMMERCIAL LOAM WILL NOT BE USED AS PART OF RESTORATION. ONLY IN-SITU TOPSOIL WILL BE USED TO RESTORE DISTURBED AREAS.
21. WHERE OPTIMAL TURTLE BREEDING AREAS OVERLAP WITH DISTURBANCE (AS DETERMINED BY AN ENVIRONMENTAL MONITOR), MINERAL SOILS WILL BE SCARIFIED TO ALLEVIATE COMPACTION AND BECOME MORE SUITED FOR TURTLE BREEDING.

WINTER CONSTRUCTION NOTES

1. PROPOSED VEGETATED AREAS WHICH DO NOT EXHIBIT A MINIMUM OF 85% VEGETATIVE GROWTH BY OCTOBER 15TH, OR WHICH ARE DISTURBED AFTER OCTOBER 15TH, SHALL BE STABILIZED. STABILIZATION METHODS SHALL INCLUDE SEEDING AND MULCH, AND INSTALLATION OF EROSION CONTROL BLANKETS ON SLOPES GREATER THAN 3:1, AND SEEDING AND PLACING 3 TO 4 TONS OF MULCH PER ACRE, SECURED WITH ANCHORED NETTING, ELSEWHERE. THE INSTALLATION OF EROSION CONTROL BLANKETS OR MULCH AND NETTING SHALL NOT OCCUR OVER ACCUMULATED SNOW OR FROZEN GROUND AND SHALL BE COMPLETED IN ADVANCE OF THAW OR SPRING MELT EVENTS.
2. DITCHES OR SWALES WHICH DO NOT EXHIBIT A MINIMUM OF 85% VEGETATIVE GROWTH BY OCTOBER 15TH, OR WHICH ARE DISTURBED AFTER OCTOBER 15TH, SHALL BE TEMPORARILY STABILIZED WITH STONE OR EROSION CONTROL BLANKETS APPROPRIATE FOR THE DESIGN FLOW CONDITIONS.
3. AFTER NOVEMBER 15TH, INCOMPLETE ROAD OR PARKING SURFACES, WHERE WORK HAS STOPPED FOR THE WINTER SEASON, SHALL BE PROTECTED WITH A MINIMUM OF 3 INCHES OF CRUSHED GRAVEL (NHDOT 304.3).

GENERAL NOTES:

OWNER: EVERSOURCE ENERGY
13 LEGENDS DRIVE
HOOKSETT, NH 03106



1. BASE PLAN PROVIDED BY EVERSOURCE ENERGY. EVERSOURCE ENERGY PROVIDED THE UTILITY DESIGN.
2. JURISDICTIONAL WETLANDS WERE DELINEATED BY GZA IN 2016, IN ACCORDANCE WITH THE 1987 U.S. ARMY CORPS OF ENGINEERS' "WETLANDS DELINEATION MANUAL, TECHNICAL REPORT Y-87-1," AND REGIONAL SUPPLEMENT TO THE CORPS OF ENGINEERS WETLAND DELINEATION MANUAL: NORTH CENTRAL AND NORTHEAST REGION," JANUARY 2012. WETLANDS WERE REVIEWED BY GZA GEOENVIRONMENTAL, INC. IN OCTOBER 2021.
3. GZA PERFORMED A WETLANDS FUNCTION AND VALUES ASSESSMENT IN ACCORDANCE WITH THE ACOE'S "HIGHWAY METHODOLOGY WORKBOOK SUPPLEMENT," SEPTEMBER 1999, IN 2016.
4. SITE PLAN IS FOR PERMITTING PURPOSES ONLY AND DOES NOT REPRESENT A PROPERTY BOUNDARY SURVEY.
5. THE PROJECT WILL BE MANAGED IN A MANNER THAT MEETS THE REQUIREMENTS AND INTENT OF RSA 430:53 AND CHAPTER AGR 3800 RELATIVE TO INVASIVE SPECIES.
6. IN ACCORDANCE WITH ENV-WQ 1505.02, THE SMALLEST PRACTICAL AREA SHALL BE DISTURBED DURING CONSTRUCTION, BUT IN NO CASE SHALL EXCEED 5 ACRES AT ANY ONE TIME BEFORE DISTURBED AREAS ARE STABILIZED. AN AREA SHALL BE CONSIDERED STABLE IF ONE OF THE FOLLOWING HAS OCCURRED:
 - A MINIMUM 85 PERCENT VEGETATED GROWTH HAS BEEN ESTABLISHED
 - A MINIMUM OF 3 INCHES OF NON-EROSIVE MATERIAL HAS BEEN INSTALLED
 - OR, EROSION CONTROL BLANKETS HAVE BEEN PROPERLY INSTALLED.

NEW HAMPSHIRE FISH AND GAME AOT PERMIT CONDITIONS RELATED TO THREATENED AND ENDANGERED SPECIES

1. IF SPOTTED, WOOD, OR BLANDING'S TURTLES ARE FOUND LAYING EGGS IN A WORK AREA, PLEASE CONTACT MELISSA DOPERALSKI (603-479-1129) OR JOSH MEGYESY (CELL 978-578-0802) FOR FURTHER INSTRUCTIONS.
2. PRIOR TO DAILY CONSTRUCTION ACTIVITIES, TIMBER MATTING SHALL BE REVIEWED FOR SNAKES AND TURTLES. GZA WILL PROVIDE AN ENVIRONMENTAL ADDENDUM TO THE DAILY TAILBOARDS BY THE CONTRACTORS TO INCLUDE GUIDANCE ON PROTOCOLS FOR SNAKES AND PROVIDE IDENTIFICATION FOR SPOTTED TURTLES, BLANDING'S TURTLE AND EASTERN HOGNOSE SNAKE.
3. OBSERVED SNAKES AND TURTLES SHALL BE MOVED OFF CONSTRUCTION ACCESS ROADS TO LIMIT AND PREVENT MORTALITY TO SNAKES AND TURTLES DURING CONSTRUCTION.
4. EROSION CONTROL MATTING, IF UTILIZED, SHALL CONSIST OF JUTE MATTING. MATTING WITH PLASTIC MESH SHALL BE AVOIDED TO LIMIT THE UNINTENTIONAL MORTALITY TO SNAKES.
5. AT THE CONCLUSION OF THE PROJECT, A SUMMARY REPORT OF ANY RARE SPECIES OBSERVATIONS SHALL BE PROVIDED TO THE NHFG NONGAME PROGRAM.
6. IMPACTS TO VERNAL POOLS AND POTENTIAL VERNAL POOLS SHALL BE AVOIDED.
7. ANY MORTALITY TO LISTED SPECIES SHALL BE IMMEDIATELY REPORTED TO THE NHFG NONGAME PROGRAM AND WILL BE DOCUMENTED, PHOTOGRAPHED, COLLECTED AND PRESERVED.
8. ALL MANUFACTURED EROSION AND SEDIMENT CONTROL PRODUCTS, EXCEPT FOR SILT FENCE INSTALLED IN ACCORDANCE WITH ENV-WQ 1506.04, UTILIZED FOR, BUT NOT LIMITED TO, SLOPE PROTECTION, RUNOFF DIVERSION, SLOPE INTERRUPTION, PERIMETER CONTROL, INLET PROTECTION, CHECK DAMS, AND SEDIMENT TRAPS SHALL NOT CONTAIN WELDED PLASTIC, PLASTIC, OR MULTI-FILAMENT OR MONOFILAMENT POLYPROPYLENE NETTING OR MESH. SEE PLAN SHEET(S) 2 AND 3 FOR SPECS.
9. ALL OBSERVATIONS OF THREATENED OR ENDANGERED SPECIES SHALL BE REPORTED IMMEDIATELY TO THE NEW HAMPSHIRE FISH AND GAME DEPARTMENT NONGAME AND ENDANGERED WILDLIFE ENVIRONMENTAL REVIEW PROGRAM BY PHONE AT 603-271-2461 AND BY EMAIL AT NHFGREVIEW@WILDLIFE.NH.GOV. EMAIL SUBJECT LINE: NHB21-3643, NHB21-3644, NHB21-3645, A152 TRANSMISSION LINE STRUCTURE REPLACEMENT PROJECT, WILDLIFE SPECIES OBSERVATION. PHOTOGRAPHS SHALL BE PROVIDED FOR VERIFICATION AS FEASIBLE.
10. THE NEW HAMPSHIRE FISH AND GAME DEPARTMENT SHALL HAVE ACCESS TO THE PROPERTY DURING THE TERM OF THE PERMIT.

EROSION CONTROL NOTES:

1. INSTALLATION OF EROSION CONTROL GRINDINGS AND/OR SILT FENCES SHALL BE COMPLETE PRIOR TO THE START OF WORK IN ANY GIVEN AREA. EROSION CONTROLS SHALL BE USED DURING CONSTRUCTION AND REMOVED WHEN ALL SLOPES HAVE A HEALTHY STAND OF VEGETATION COVER. EROSION CONTROL MEASURES SHALL BE INSPECTED ON A WEEKLY BASIS AND AFTER .25" OR GREATER RAINFALL EVENTS.
2. AS REQUIRED, CONSTRUCT TEMPORARY BERMS, SILTATION FENCES, SEDIMENT TRAPS, ETC. TO PREVENT EROSION & SEDIMENTATION OF WETLANDS.
3. THE WORK AREA SHALL BE GRADED AND OTHERWISE SHAPED IN SUCH A MANNER AS TO MINIMIZE SOIL EROSION, SILTATION OF DRAINAGE CHANNELS, DAMAGE TO EXISTING VEGETATION, AND DAMAGE TO PROPERTY OUTSIDE LIMITS OF THE WORK AREA. EROSION CONTROL GRINDINGS WILL BE NECESSARY TO ACCOMPLISH THIS END.
4. ANY STRIPPED TOPSOIL SHALL BE STOCKPILED, WITHOUT COMPACTION, AND STABILIZED AGAINST EROSION, AS NECESSARY.
5. PERMANENT OR TEMPORARY COVER MUST BE IN PLACE BEFORE THE GROWING SEASON ENDS. WHEN SEEDED AREAS ARE NOT MULCHED, PLANTINGS SHOULD BE MADE FROM EARLY SPRING TO MAY 20 OR FROM AUGUST 15 TO SEPTEMBER 15. NO DISTURBED AREA SHALL BE LEFT EXPOSED DURING WINTER MONTHS, PLANT ANNUAL RYEGRASS PRIOR TO OCTOBER 15TH.
6. EROSION CONTROLS SHALL BE INSPECTED WEEKLY AND AFTER EVERY HALF-INCH OF RAINFALL.

<p align="center">A152 TRANSMISSION LINE OPGW AND STRUCTURE REPLACEMENT PROJECT</p> <p align="center">SWANZEY AND WINCHESTER NEW HAMPSHIRE</p>		NOTES	
		PREPARED BY:  GZA GeoEnvironmental, Inc. Engineers and Scientists www.gza.com	PREPARED FOR: 
UNLESS SPECIFICALLY STATED BY WRITTEN AGREEMENT, THIS DRAWING IS THE SOLE PROPERTY OF GZA GEOENVIRONMENTAL, INC. (GZA). THE INFORMATION SHOWN ON THE DRAWING IS SOLELY FOR THE USE BY GZA'S CLIENT OR THE CLIENT'S DESIGNATED REPRESENTATIVE FOR THE SPECIFIC PROJECT AND LOCATION IDENTIFIED ON THE DRAWING. THE DRAWING SHALL NOT BE TRANSFERRED, REUSED, COPIED, OR ALTERED IN ANY MANNER FOR USE AT ANY OTHER LOCATION OR FOR ANY OTHER PURPOSE WITHOUT THE PRIOR WRITTEN CONSENT OF GZA. ANY TRANSFER, REUSE, OR MODIFICATION TO THE DRAWING BY THE CLIENT OR OTHERS, WITHOUT THE PRIOR WRITTEN EXPRESS CONSENT OF GZA, WILL BE AT THE USER'S SOLE RISK AND WITHOUT ANY RISK OR LIABILITY TO GZA.	PROJ MGR: CEM DESIGNED BY: MJD DATE: 03/28/2022	REVIEWED BY: TLT DRAWN BY: MJD PROJECT NO: 04.0190999.71	CHECKED BY: DMZ SCALE: REVISION NO.
			SHEET S1



REPORT EASTERN HOGNOSE SNAKE OBSERVATIONS

Report sightings immediately to NHFG Wildlife Division at 603-271-2461 (M-F 8-4) or to NHFG Wildlife Biologist Melissa Doperalski 603-479-1129 (call or text) anytime.

Please report promptly, noting specific location and date – Photographs strongly encouraged

- Black, gray or patterned appearance
- Uprturned snout
- Adults are 2-3 ft. long
- May spread neck out or hiss
- May play dead if they feel threatened.
- Rarely bite – display is a defense strategy
- Can be found in a variety of habitats throughout the season

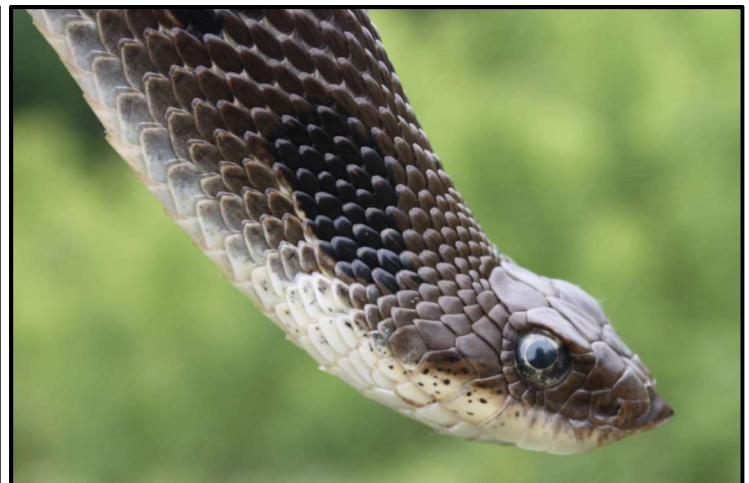



PLEASE REPORT OBSERVATIONS OF RARE TURTLES

*The NH Fish & Game Department is requesting
observations of the following turtle species*



Blanding's turtle

(State Endangered)

Large, dark/black domed shell
with lighter speckles.

Distinct yellow throat/chin.

Aquatic but often moves on land.



Spotted turtle

(State Threatened)

Small, mostly aquatic with
black or dark brown with
yellow spots.

Fairly flat shell compared
to Blanding's turtle.

Spots vary in color and
number.

Report sightings immediately to NHFG Wildlife Division at 603-271-2461 (M-F 8-4) or to
NHFG Wildlife Biologist Melissa Doperalski 603-479-1129 (cell) anytime.

Please report promptly, noting specific location and date – Photographs strongly encouraged

Best Management Practices (BMP's) for Straw wattles

Definition and purpose:

Straw wattles are burlap rolls filled with straw that trap sediment and interrupt water flow by reducing slope lengths.

Applications:

- * Along erodible or unstabilized slopes
- * Spread overland waterflow
- * Trap sediment
- * Around storm drain inlets to slow water and settle out sediment
- * Overlap ends approximately 6 inches

Installation:

Straw wattles are installed parallel to slope contours and perpendicular to sheet flow.

Spacing* - Dependent on slope length, soil steepness and soil type (general range 10 - 25').

Trenching - 2"-5" inch trench
Stacking - at each end and four foot on center (i.e. 25 foot wattle uses 6 stacks)

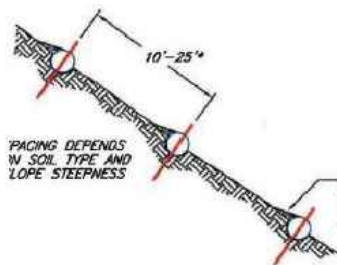
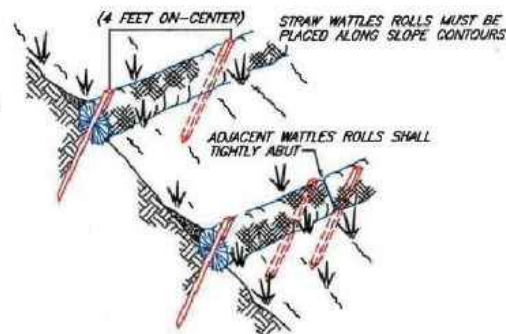

SEDIMENT, ORGANIC MATTER, AND NATIVE SEEDS ARE CAPTURED BEHIND THE WATTLE ROWS.

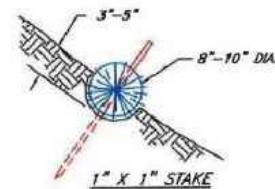

NOT TO SCALE

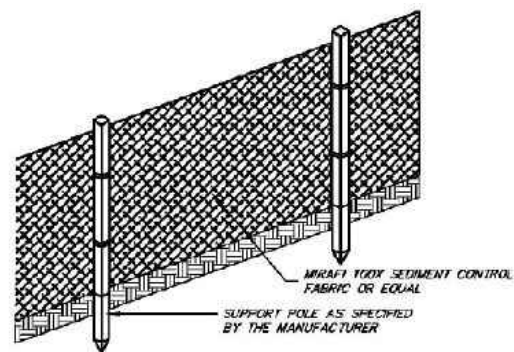

FRONT VIEW

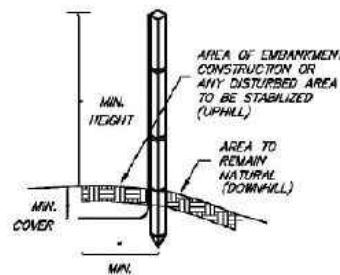

SIDE VIEW

NOTES (SILT FENCE)

1. THE HEIGHT OF THE BARRIER SHALL NOT EXCEED 36 INCHES.
2. WHEN JOINTS ARE NECESSARY, FILTER CLOTH SHALL BE SPICED TOGETHER ONLY AT A SUPPORT POST, WITH A MINIMUM 6-INCH OVERLAP, AND SECURELY SEALED. SEE MANUFACTURER'S RECOMMENDATIONS.
3. POSTS SHALL BE PLACED AT A MAXIMUM OF 10 FEET APART AT THE BARRIER LOCATION AND DRIVEN SECURELY INTO THE GROUND (MINIMUM OF 12 INCHES). WHEN EXTRA STRENGTH FABRIC IS USED WITHOUT THE WIRE SUPPORT FENCE, POST SPACING SHALL BE AS MANUFACTURER RECOMMENDS.
4. A TRENCH SHALL BE EXCAVATED APPROXIMATELY 6 INCHES WIDE AND 6 INCHES DEEP ALONG THE LINE OF POSTS AND UPSLOPE OF THE BARRIER IN ACCORDANCE WITH RECOMMENDATIONS
5. THE FABRIC SHALL NOT EXTEND MORE THAN 36 INCHES ABOVE THE ORIGINAL GROUND SURFACE, AND WILL EXTEND A MINIMUM OF 8 INCHES INTO THE TRENCH. FILTER FABRIC SHALL NOT BE STAPLED TO EXISTING TREES.
6. THE TRENCH SHALL BE BACKFILLED AND THE SOIL COMPACTED OVER THE FILTER FABRIC.
7. FABRIC BARRIERS SHALL BE REMOVED WHEN THEY HAVE SERVED THEIR USEFUL PURPOSE, BUT NOT BEFORE THE UPSLOPE AREA HAS BEEN PERMANENTLY STABILIZED.
8. FILTER BARRIERS SHALL BE INSPECTED IMMEDIATELY AFTER EACH RAINFALL AND AT LEAST ONCE DAILY DURING PROLONGED RAINFALL AND ANY REQUIRED REPAIRS SHALL BE MADE IMMEDIATELY.
9. SHOULD THE FABRIC DECOMPOSE OR BECOME INEFFECTIVE PRIOR TO THE END OF THE EXPECTED USABLE LIFE AND THE BARRIER STILL BE NECESSARY, THE FABRIC SHALL BE REPLACED PROMPTLY.
10. SEDIMENT DEPOSITS SHOULD BE REMOVED WHEN THEY REACH APPROXIMATELY ONE-HALF THE HEIGHT OF THE BARRIER.
11. ANY SEDIMENT DEPOSITS REMAINING IN PLACE AFTER THE SILT FENCE OR FILTER BARRIER IS NO LONGER REQUIRED SHALL BE DRESSED TO CONFORM TO THE EXISTING GRADE, PREPARED AND SEEDED.

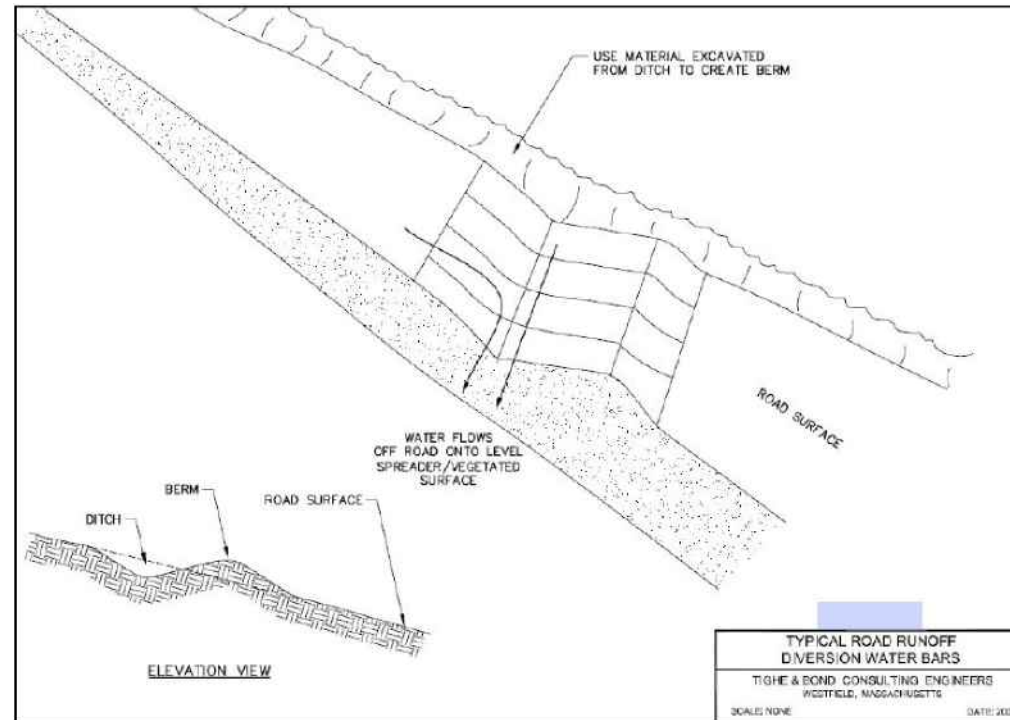

TYPICAL ROAD RUNOFF DIVERSION WATER BARS
TIGHE & BOND CONSULTING ENGINEERS
WESTFIELD, MASSACHUSETTS
SCALE: NONE DATE: 2007

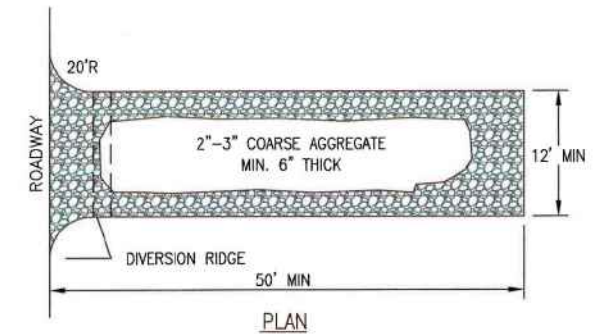

NOTES:

1. THE ENTRANCE SHALL BE MAINTAINED IN A CONDITION THAT WILL PREVENT TRACKING OR FLOWING OF SEDIMENT ONTO PUBLIC RIGHT-OF-WAYS. THIS MAY REQUIRE TOP DRESSING, REPAIR AND/OR CLEANOUT OF ANY MEASURES USED TO TRAP SEDIMENT.
2. WHEN NECESSARY, WHEELS SHALL BE CLEANED PRIOR TO ENTRANCE ONTO PUBLIC RIGHT-OF-WAY.

CONSTRUCTION ENTRANCE

NOT TO SCALE

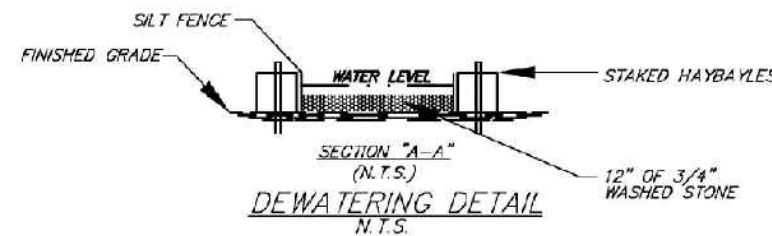
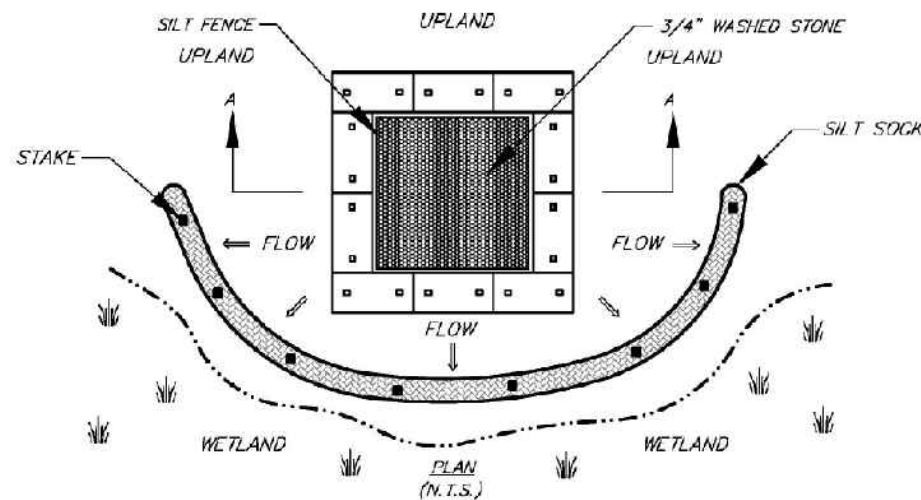

UNLESS SPECIFICALLY STATED BY WRITTEN AGREEMENT, THIS DRAWING IS THE SOLE PROPERTY OF GZA GEOENVIRONMENTAL, INC. (GZA). THE INFORMATION SHOWN ON THE DRAWING IS SOLELY FOR THE USE BY GZA'S CLIENT OR THE CLIENT'S DESIGNATED REPRESENTATIVE FOR THE SPECIFIC PROJECT AND LOCATION IDENTIFIED ON THE DRAWING. THE DRAWING SHALL NOT BE TRANSFERRED, REUSED, COPIED, OR ALTERED IN ANY MANNER FOR USE AT ANY OTHER LOCATION OR FOR ANY OTHER PURPOSE WITHOUT THE PRIOR WRITTEN CONSENT OF GZA. ANY TRANSFER, REUSE, OR MODIFICATION TO THE DRAWING BY THE CLIENT OR OTHERS, WITHOUT THE PRIOR WRITTEN EXPRESS CONSENT OF GZA, WILL BE AT THE USER'S SOLE RISK AND WITHOUT ANY RISK OR LIABILITY TO GZA.

A152 TRANSMISSION LINE
OPGW AND STRUCTURE REPLACEMENT PROJECT
SWANZEY AND WINCHESTER
NEW HAMPSHIRE

BMP DETAILS

PREPARED BY:
GZA GeoEnvironmental, Inc.
Engineers and Scientists
www.gza.com

PREPARED FOR:
EVERSOURCE
ENERGY

PROJ MGR: CEM	REVIEWED BY: TLT	CHECKED BY: DMZ	SHEET S2
DESIGNED BY: MJD	DRAWN BY: MJD	SCALE:	
DATE: 03/22/2022	PROJECT NO: 04.0190999.71	REVISION NO:	

© 2022 - GZA GeoEnvironmental, Inc. P:\04\Jobs\190909\04.0190999.00 - EE Siting Permitting 2019-2022\04.0190999.71 - A152 Transmission Line Structure and OPGW Replacement\Figures\MXD\A152 Act Notesheet 3 10-7.mxd, 3/22/2022, 9:54:29 AM, conor.madison

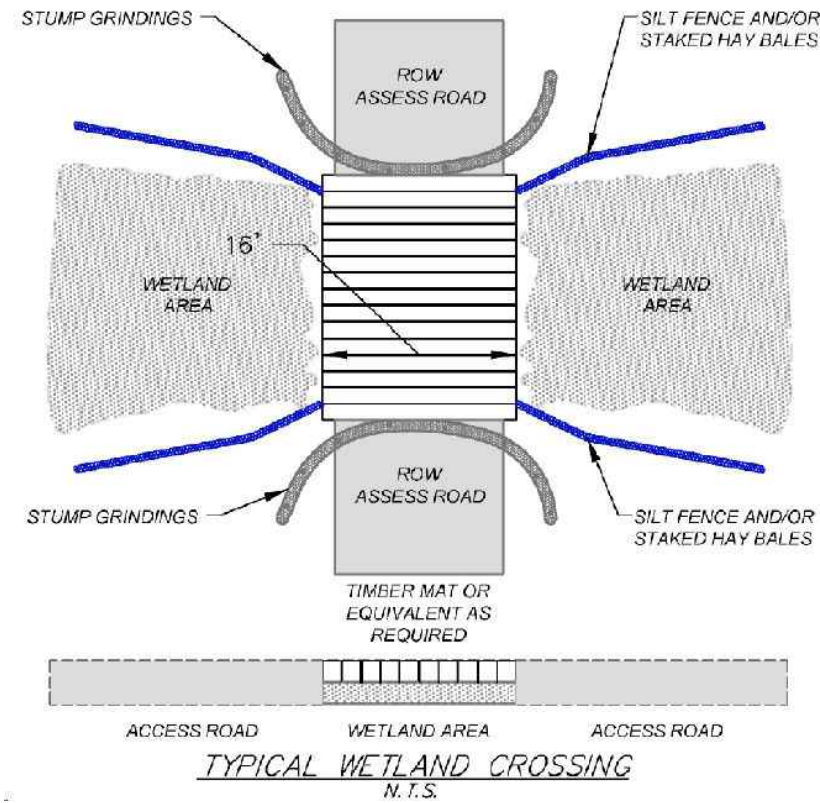
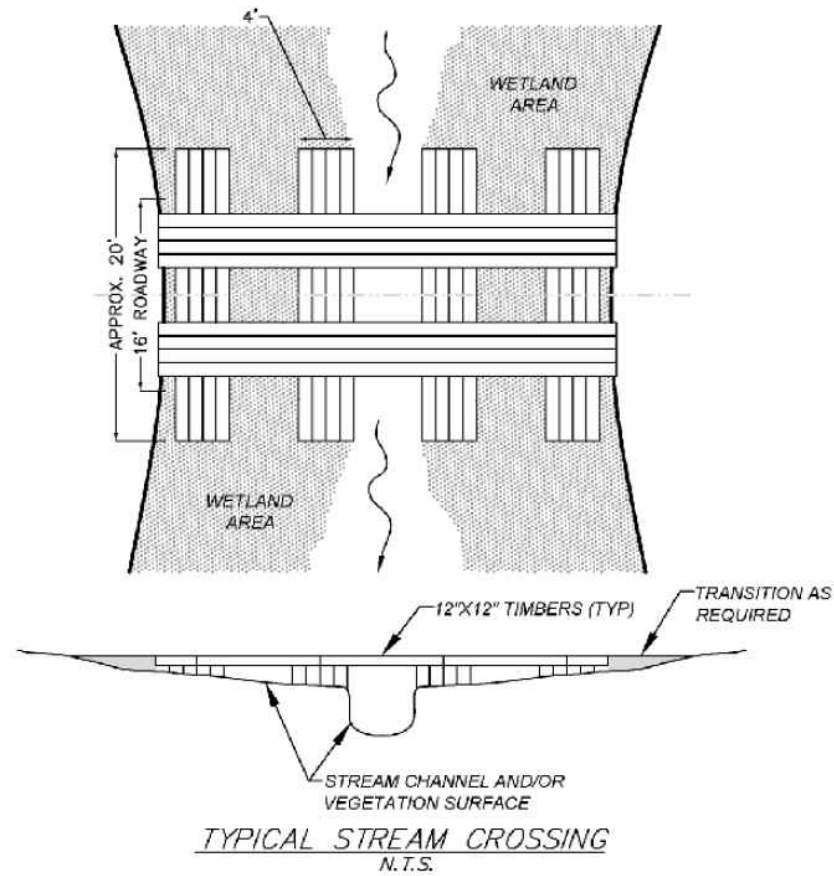
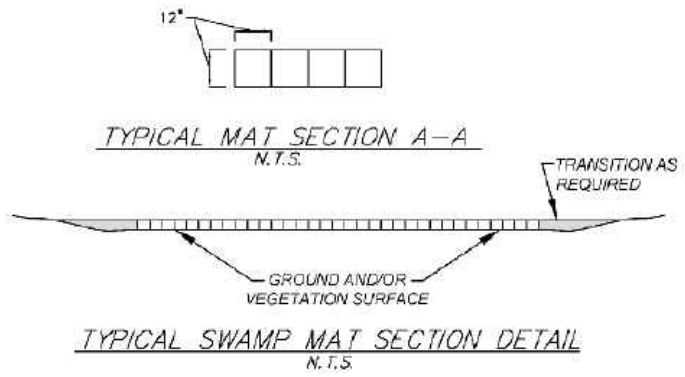
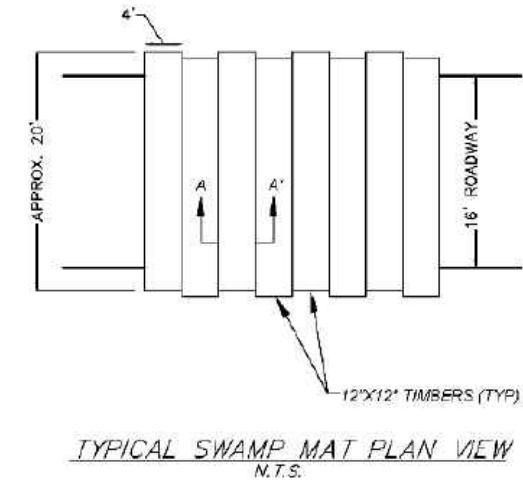
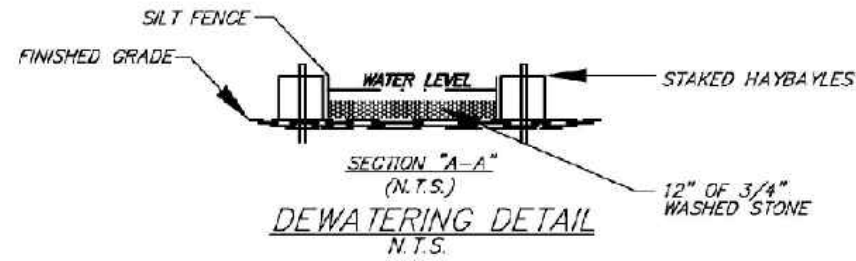
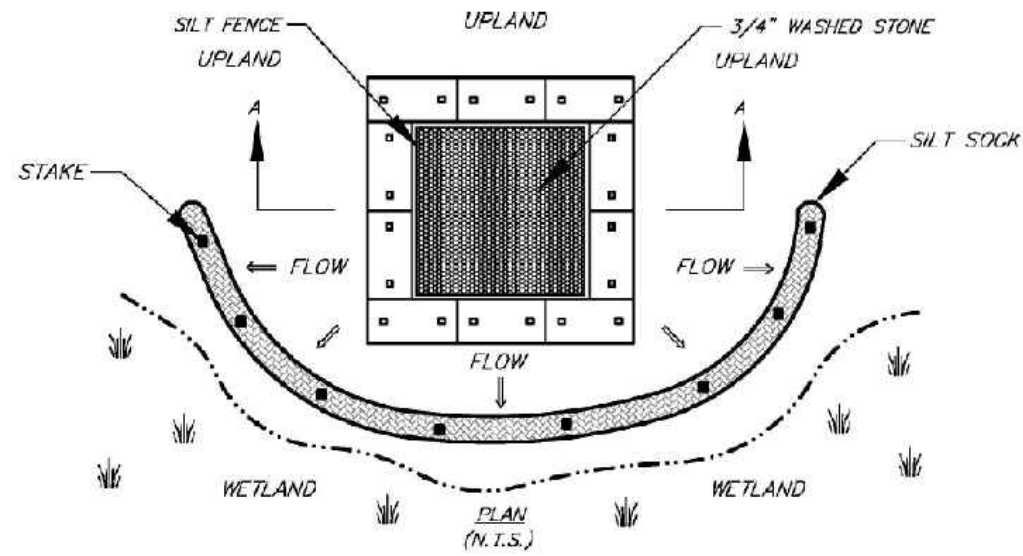

UNLESS SPECIFICALLY STATED BY WRITTEN AGREEMENT, THIS DRAWING IS THE SOLE PROPERTY OF GZA GEOENVIRONMENTAL, INC. (GZA). THE INFORMATION SHOWN ON THE DRAWING IS SOLELY FOR THE USE BY GZA'S CLIENT OR THE CLIENT'S DESIGNATED REPRESENTATIVE FOR THE SPECIFIC PROJECT AND LOCATION IDENTIFIED ON THE DRAWING. THE DRAWING SHALL NOT BE TRANSFERRED, REUSED, COPIED, OR ALTERED IN ANY MANNER FOR USE AT ANY OTHER LOCATION OR FOR ANY OTHER PURPOSE WITHOUT THE PRIOR WRITTEN CONSENT OF GZA. ANY TRANSFER, REUSE, OR MODIFICATION TO THE DRAWING BY THE CLIENT OR OTHERS, WITHOUT THE PRIOR WRITTEN EXPRESS CONSENT OF GZA, WILL BE AT THE USER'S SOLE RISK AND WITHOUT ANY RISK OR LIABILITY TO GZA.

**A152 TRANSMISSION LINE
OPGW AND STRUCTURE REPLACEMENT PROJECT
SWANZEY AND WINCHESTER
NEW HAMPSHIRE**

BMP DETAILS

PREPARED BY:
GZA GeoEnvironmental, Inc.
Engineers and Scientists
www.gza.com

PREPARED FOR:
EVERSOURCE
ENERGY

PROJ MGR: CEM	REVIEWED BY: TLT	CHECKED BY: DMZ	SHEET S3
DESIGNED BY: MJD	DRAWN BY: MJD	SCALE:	
DATE: 03/22/2022	PROJECT NO: 04.0190999.38	REVISION NO:	

A152 Line - Structure Replacement and OPGW Project

SWANZEY NEW HAMPSHIRE Alteration of Terrain Permitting Planset

Date: February 2022

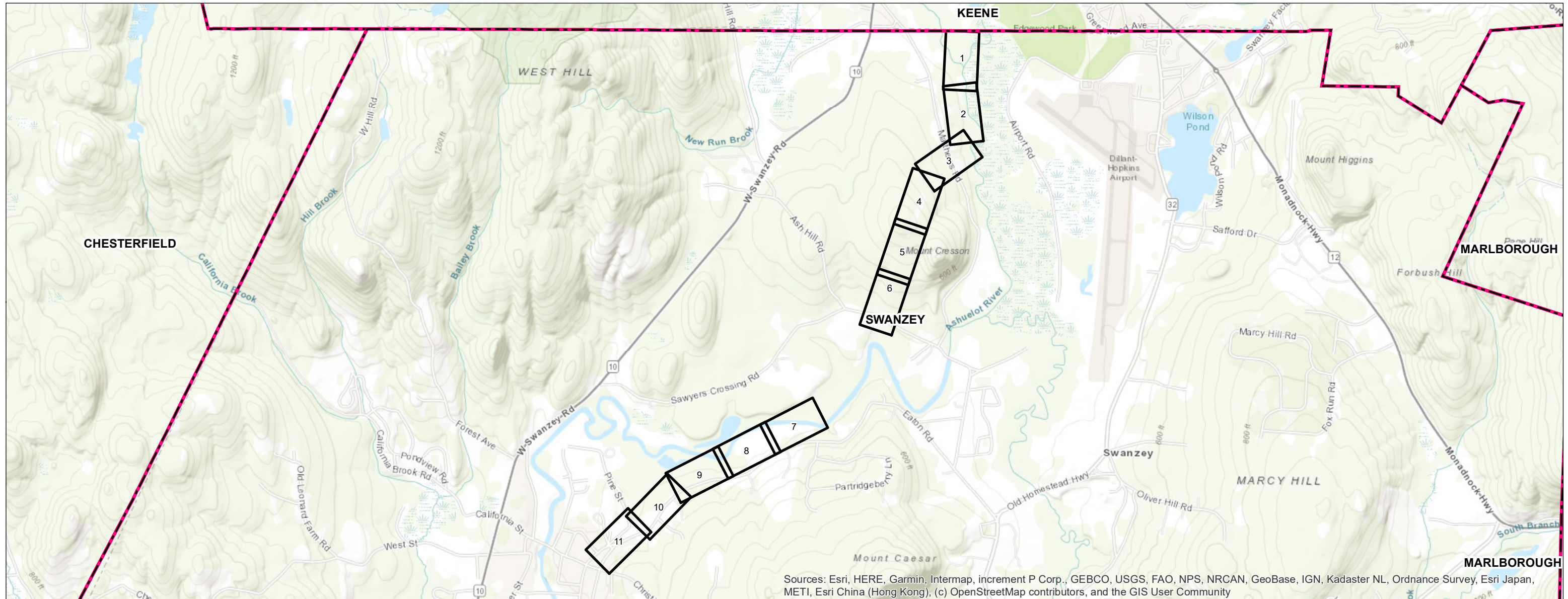

Sources: Esri, HERE, Garmin, Intermap, increment P Corp., GEBCO, USGS, FAO, NPS, NRCAN, GeoBase, IGN, Kadaster NL, Ordnance Survey, Esri Japan, METI, Esri China (Hong Kong), (c) OpenStreetMap contributors, and the GIS User Community

Legend

- MAP SHEET
- TOWN BOUNDARY

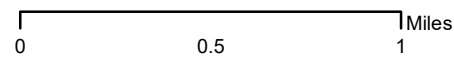

INDEX OF FIGURES
Title Sheet / Index Map
Map Sheets 1-11
Note Sheets S1-S3

NO.	DATE	REVISIONS

PREPARED FOR:
EVERSOURCE
ENERGY
13 Legends Drive
Hooksett, NH 03106

PREPARED BY:

 **GZA** GeoEnvironmental, Inc.
Engineers and Scientists
www.gza.com

AoT Area A - Swanzey

A152 Structure 23 to A152 Structure 28
Map Sheets 1 to 2

Disturbance Type	Impact (sq. ft)
New Access	15,603
Gravel Work Pad	66,470
Total AoT Disturbed Area	82,073

-Criteria: Env-Wq 1502.58 (b) (2) "An area that, over a 10 year period, cumulatively exceeds 100,000 square feet of contiguous area or cumulatively exceeds 50,000 square feet of contiguous area if any portion of the disturbance is within the protected shoreland as defined in RSA 483-B"

-Work pad dimensions: 100-ft x 100-ft; Access road width: 16-ft

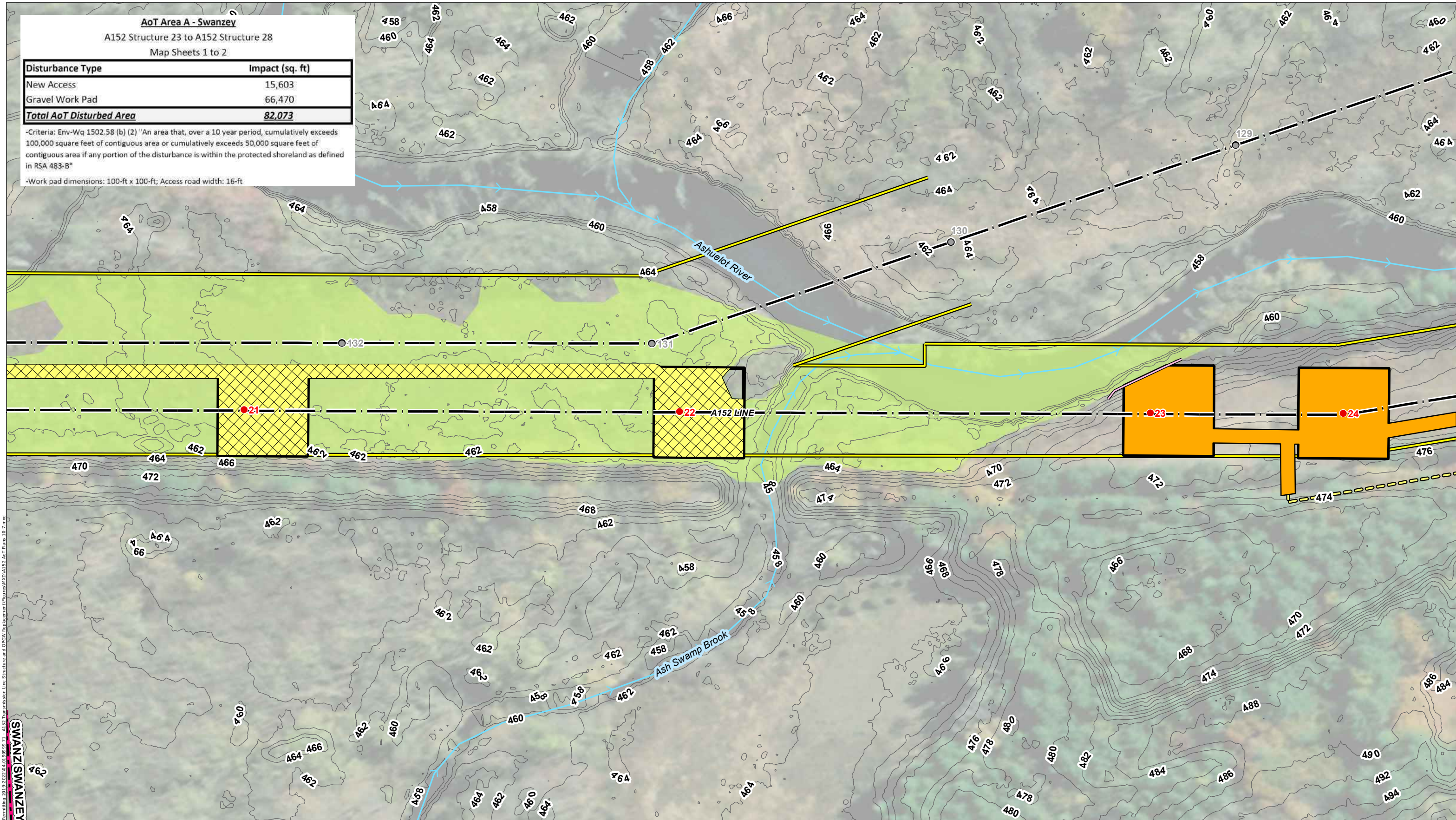

Path: P:\Jobs\190906\190906.dwg - A152 Line Structure and Duct Replacement\Figures\MOA\A152 AoT Plans 10-1.mxd
 Date: 2/2/2022 10:08:09 AM
 User: E:\Users\jgibson

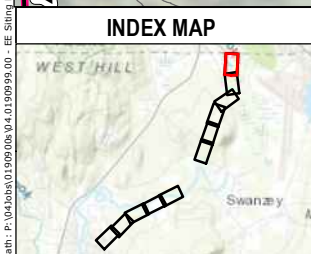

- EXISTING STRUCTURE
- EXISTING STRUCTURE - TO BE REPLACED
- EXISTING STRUCTURE - TO BE REMOVED
- PROPOSED NEW STRUCTURE LOCATION
- T198 STRUCTURE
- ADSS STUB POLE STRUCTURE - TO BE INSTALLED
- TRANSMISSION LINE
- APPROXIMATE ROW
- PRIMARY ACCESS
- SECONDARY ACCESS
- FIELD DELINEATED WETLAND
- AoT DISTURBANCE AREA
- WETLAND IMPACTS
- UPLAND MATTING
- WORK AREA
- NHD FLOWLINE
- RAILROAD
- NHDOT ROADS
- 2 FT CONTOURS
- EROSION CONTROLS
- TOWN BOUNDARY

This mapping product has been created to comply with submittal requirements to obtain certain regulatory approvals and, as such, there is no reliance on the information contained herein for any other purpose.

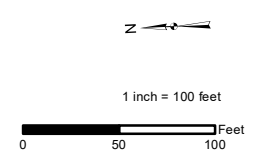

NO.	DATE	REVISIONS

EVERSOURCE ENERGY

**A152 Line Structure Replacement Project
AoT Permitting Plans**

Swanzey, NH MAP SHEET

Date: February, 2022

1 OF 11

AoT Area A - Swanzy

A152 Structure 23 to A152 Structure 28
Map Sheets 1 to 2

Disturbance Type	Impact (sq. ft)
New Access	15,603
Gravel Work Pad	66,470
Total AoT Disturbed Area	82,073

-Criteria: Env-Wq 1502.58 (b) (2) "An area that, over a 10 year period, cumulatively exceeds 100,000 square feet of contiguous area or cumulatively exceeds 50,000 square feet of contiguous area if any portion of the disturbance is within the protected shoreland as defined in RSA 483-B"

-Work pad dimensions: 100-ft x 100-ft; Access road width: 16-ft

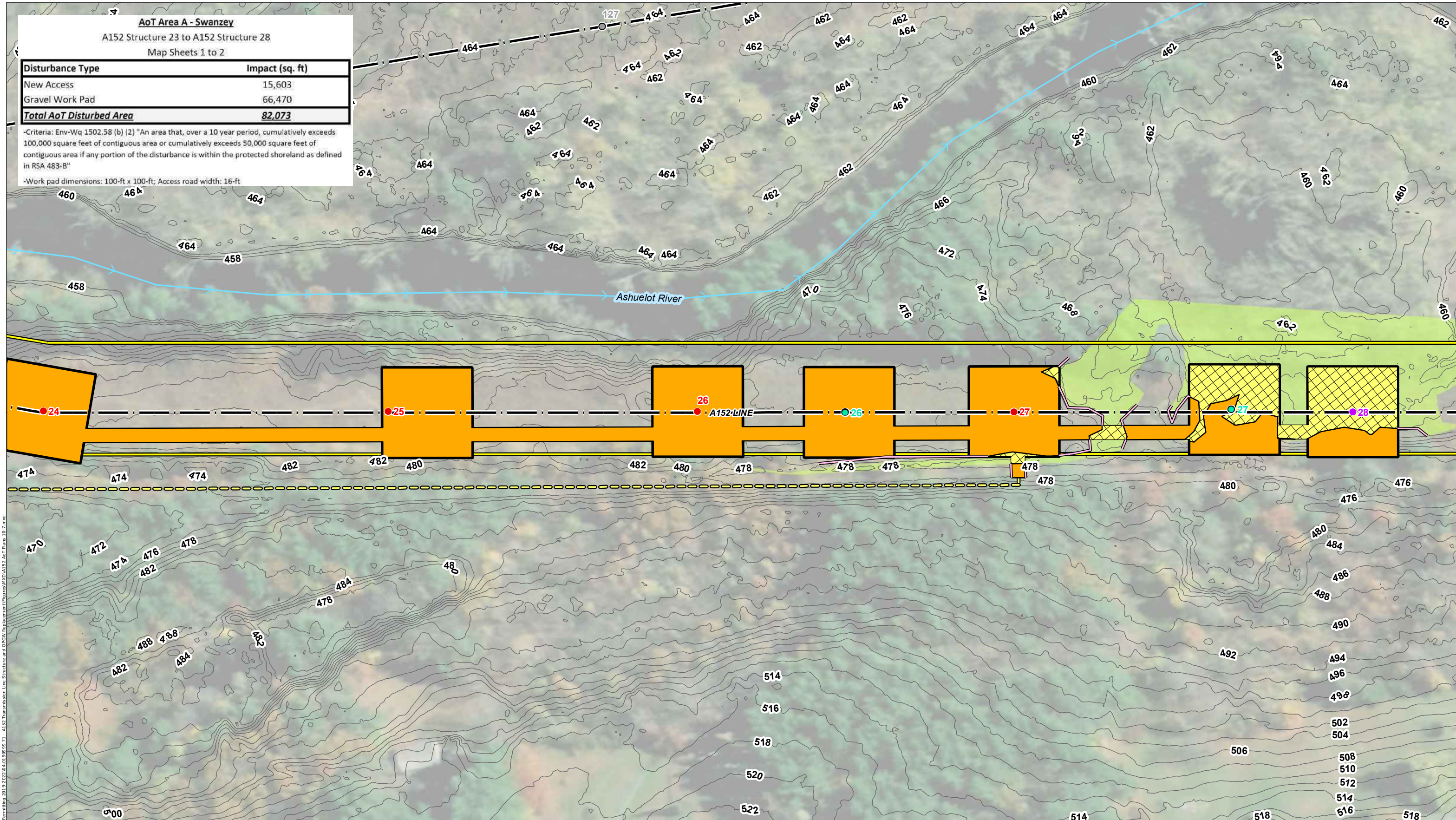

Path: P:\Jobs\0190906\040190999\00 - E- Staging Permitting\2019-2022\04-08-2022\04-08-2022\A152 Line Structure and DCP\Replacement\Figures\A152 AoT Plans 10-7.mxd

INDEX MAP



- EXISTING STRUCTURE
- EXISTING STRUCTURE - TO BE REPLACED
- EXISTING STRUCTURE - TO BE REMOVED
- PROPOSED NEW STRUCTURE LOCATION
- T198 STRUCTURE
- ADSS STUB POLE STRUCTURE - TO BE INSTALLED
- TRANSMISSION LINE
- APPROXIMATE ROW
- PRIMARY ACCESS
- SECONDARY ACCESS
- FIELD DELINEATED WETLAND
- AoT DISTURBANCE AREA
- WETLAND IMPACTS
- UPLAND MATTING
- WORK AREA
- NHD FLOWLINE
- RAILROAD
- NHDOT ROADS
- 2 FT CONTOURS
- EROSION CONTROLS
- TOWN BOUNDARY

This mapping product has been created to comply with submittal requirements to obtain certain regulatory approvals and, as such, there is no reliance on the information contained herein for any other purpose.

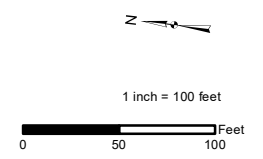

NO.	DATE	REVISIONS

EVERSOURCE ENERGY

**A152 Line Structure Replacement Project
AoT Permitting Plans**

Swanzy, NH	MAP SHEET
Date: February, 2022	
2 OF 11	

AoT Area B - Swanzy
 Matthews Road to Sawyers Crossing Road
 Map Sheets 3 to 6

Disturbance Type	Impact (sq. ft)
New Access	73,283
Gravel Work Pad	137,903
Total AoT Disturbed Area	211,186

-Criteria: Env-Wq 1502.58 (b) (2) "An area that, over a 10 year period, cumulatively exceeds 100,000 square feet of contiguous area ..."
 -Work pad dimensions: 100-ft x 100-ft; Access road width: 16-ft

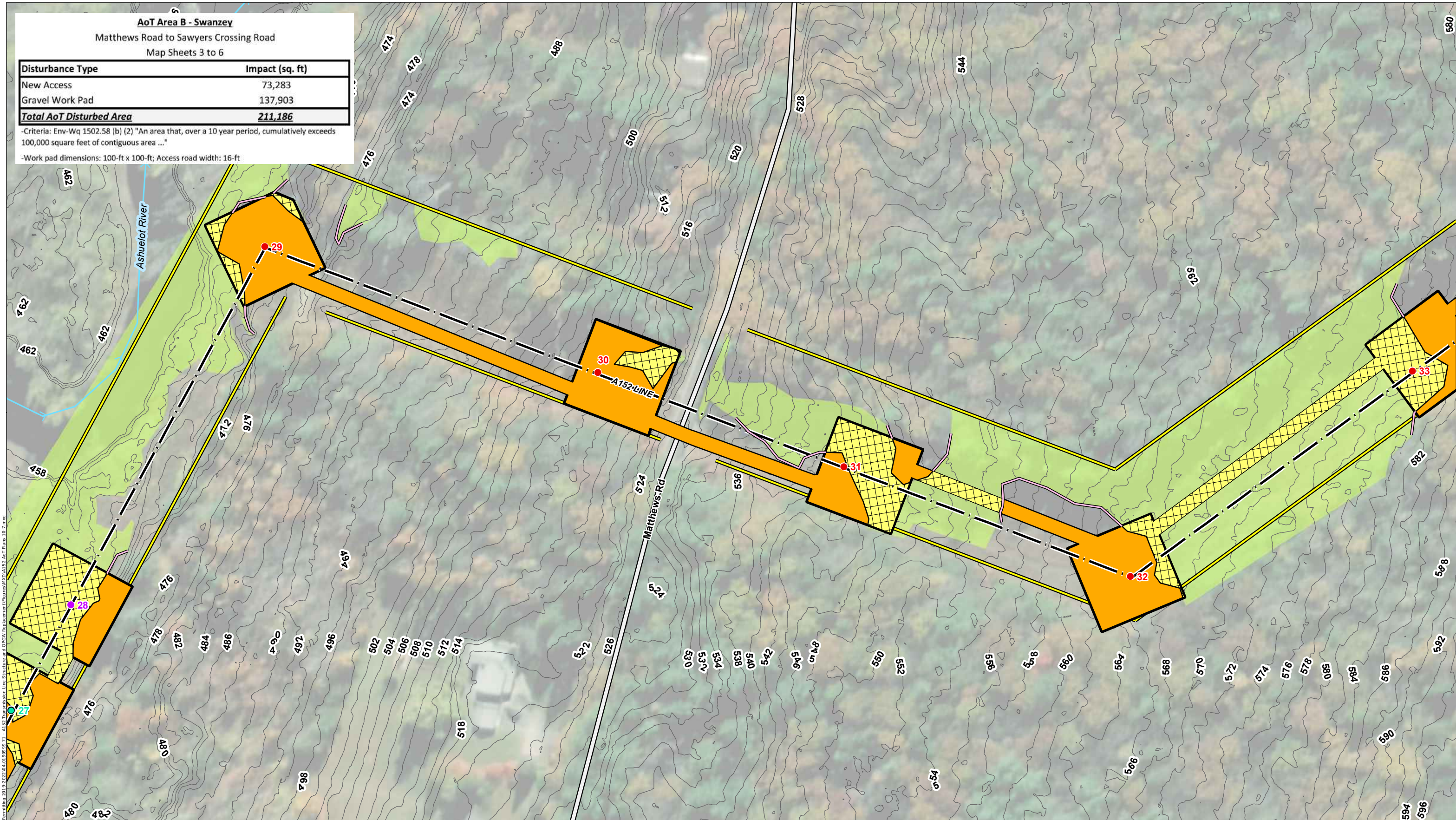

Path: P:\Jobs\0190908\04\0190999\01 - E-Sting Permittals\2019-2022\04\0190999\71 - A152 Transmission Line Structure and Overhead Replacement\Figures\W04\A152 AoT Plans\01-7.mxd

INDEX MAP



- EXISTING STRUCTURE
- EXISTING STRUCTURE - TO BE REPLACED
- EXISTING STRUCTURE - TO BE REMOVED
- PROPOSED NEW STRUCTURE LOCATION
- T198 STRUCTURE
- ADSS STUB POLE STRUCTURE - TO BE INSTALLED
- TRANSMISSION LINE
- APPROXIMATE ROW
- PRIMARY ACCESS
- SECONDARY ACCESS
- FIELD DELINEATED WETLAND
- AoT DISTURBANCE AREA
- WETLAND IMPACTS
- UPLAND MATTING
- WORK AREA
- NHD FLOWLINE
- RAILROAD
- NHDOT ROADS
- 2 FT CONTOURS
- EROSION CONTROLS
- TOWN BOUNDARY

This mapping product has been created to comply with submittal requirements to obtain certain regulatory approvals and, as such, there is no reliance on the information contained herein for any other purpose.

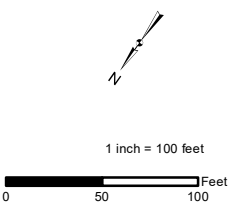

NO.	DATE	REVISIONS



**A152 Line Structure Replacement Project
 AoT Permitting Plans**

Swanzy, NH MAP SHEET

Date: February, 2022 **3 OF 11**

AoT Area B - Swanzy

Matthews Road to Sawyers Crossing Road
Map Sheets 3 to 6

Disturbance Type	Impact (sq. ft)
New Access	73,283
Gravel Work Pad	137,903
Total AoT Disturbed Area	211,186

-Criteria: Env-Wq 1502.58 (b) (2) "An area that, over a 10 year period, cumulatively exceeds 100,000 square feet of contiguous area ..."

-Work pad dimensions: 100-ft x 100-ft; Access road width: 16-ft

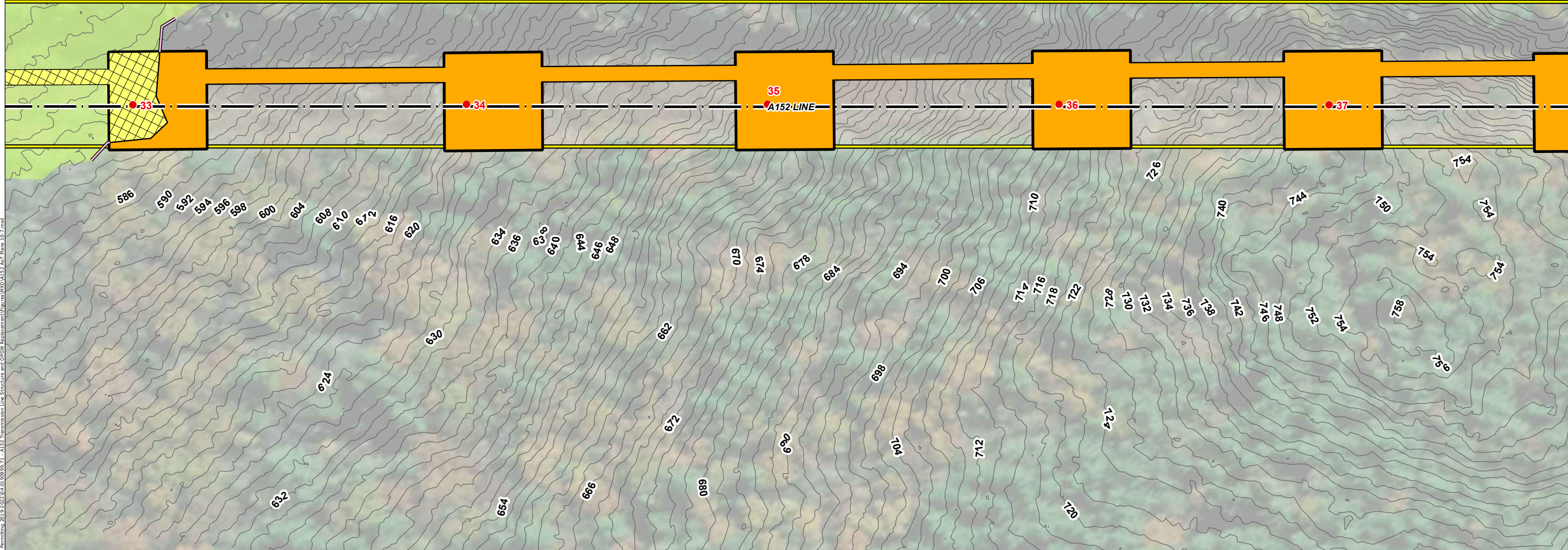
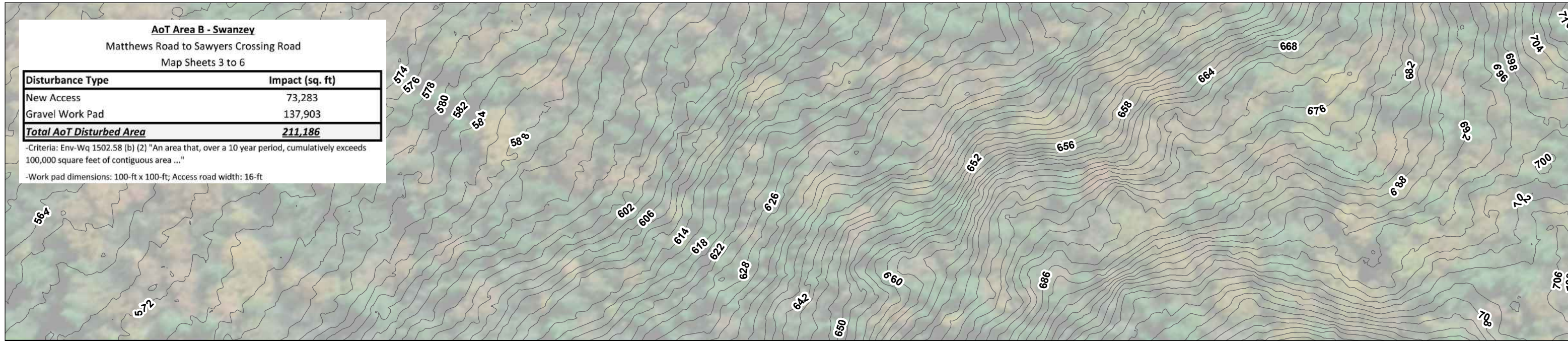

Path: P:\Jobs\0190906\04.0190999\00 - E-Sting Permittin\2019-2022\04.0190999\21 - A152 Transmission Line Structure and DCCW Replacement\Figures\WOOD\A152_AoT Plans_01.mxd

INDEX MAP



- EXISTING STRUCTURE
- EXISTING STRUCTURE - TO BE REPLACED
- EXISTING STRUCTURE - TO BE REMOVED
- PROPOSED NEW STRUCTURE LOCATION
- T198 STRUCTURE
- ADSS STUB POLE STRUCTURE - TO BE INSTALLED
- TRANSMISSION LINE
- APPROXIMATE ROW
- PRIMARY ACCESS
- SECONDARY ACCESS
- FIELD DELINEATED WETLAND
- AoT DISTURBANCE AREA
- WETLAND IMPACTS
- UPLAND MATTING
- WORK AREA
- NHD FLOWLINE
- RAILROAD
- NHDOT ROADS
- 2 FT CONTOURS
- EROSION CONTROLS
- TOWN BOUNDARY

This mapping product has been created to comply with submittal requirements to obtain certain regulatory approvals and, as such, there is no reliance on the information contained herein for any other purpose.

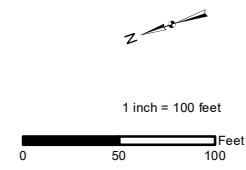

NO.	DATE	REVISIONS



**A152 Line Structure Replacement Project
AoT Permittin Plans**

Swanzy, NH MAP SHEET

Date: February, 2022 **4 OF 11**

AoT Area B - Swanzey
 Matthews Road to Sawyers Crossing Road
 Map Sheets 3 to 6

Disturbance Type	Impact (sq. ft)
New Access	73,283
Gravel Work Pad	137,903
Total AoT Disturbed Area	211,186

-Criteria: Env-Wq 1502.58 (b) (2) "An area that, over a 10 year period, cumulatively exceeds 100,000 square feet of contiguous area ..."
 -Work pad dimensions: 100-ft x 100-ft; Access road width: 16-ft

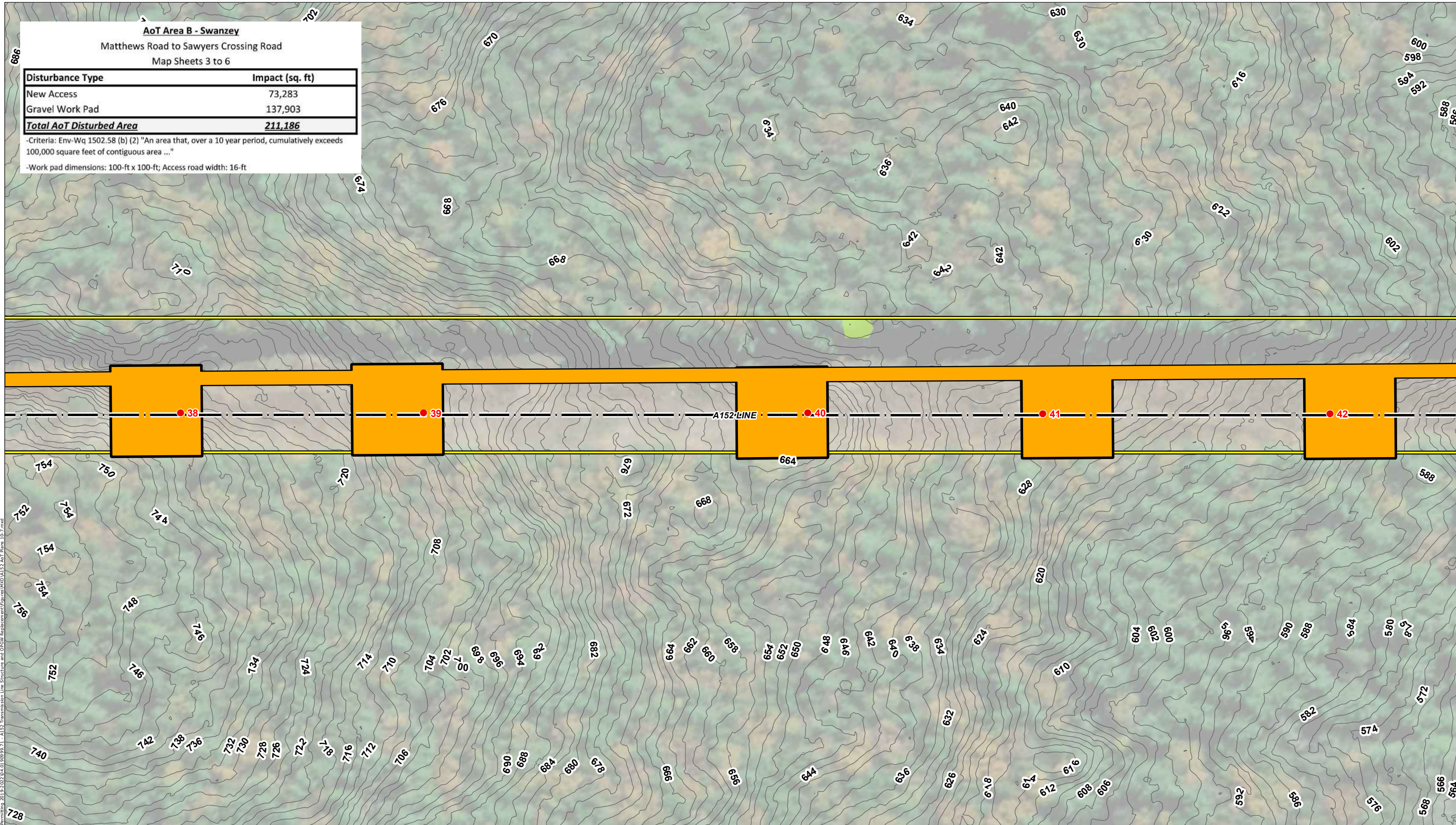

Path: P:\Jobs\01909066\04\0190999\00 - E-String Permittals\2019-2022\04.01.90999\71 - A152 Transmission Line Structure and Ditch Replacement\Figures\WOOD\A152 AoT Plans 10 - 1.mxd

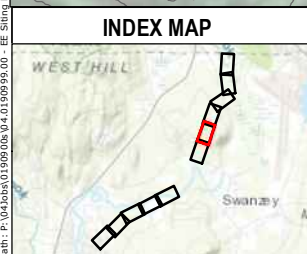

- EXISTING STRUCTURE
- EXISTING STRUCTURE - TO BE REPLACED
- EXISTING STRUCTURE - TO BE REMOVED
- PROPOSED NEW STRUCTURE LOCATION
- T198 STRUCTURE
- ADSS STUB POLE STRUCTURE - TO BE INSTALLED
- TRANSMISSION LINE
- APPROXIMATE ROW
- PRIMARY ACCESS
- SECONDARY ACCESS
- FIELD DELINEATED WETLAND
- AoT DISTURBANCE AREA
- WETLAND IMPACTS
- UPLAND MATTING
- WORK AREA
- NHD FLOWLINE
- RAILROAD
- NHDOT ROADS
- 2 FT CONTOURS
- EROSION CONTROLS
- TOWN BOUNDARY

This mapping product has been created to comply with submittal requirements to obtain certain regulatory approvals and, as such, there is no reliance on the information contained herein for any other purpose.

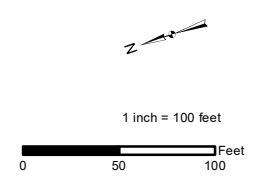

NO.	DATE	REVISIONS

EVERSOURCE ENERGY

**A152 Line Structure Replacement Project
AoT Permittal Plans**

Swanzey, NH	MAP SHEET
Date: February, 2022	5 OF 11

AoT Area B - Swanzey

Matthews Road to Sawyers Crossing Road
Map Sheets 3 to 6

Disturbance Type	Impact (sq. ft)
New Access	73,283
Gravel Work Pad	137,903
Total AoT Disturbed Area	211,186

-Criteria: Env-Wq 1502.58 (b) (2) "An area that, over a 10 year period, cumulatively exceeds 100,000 square feet of contiguous area ..."

-Work pad dimensions: 100-ft x 100-ft; Access road width: 16-ft

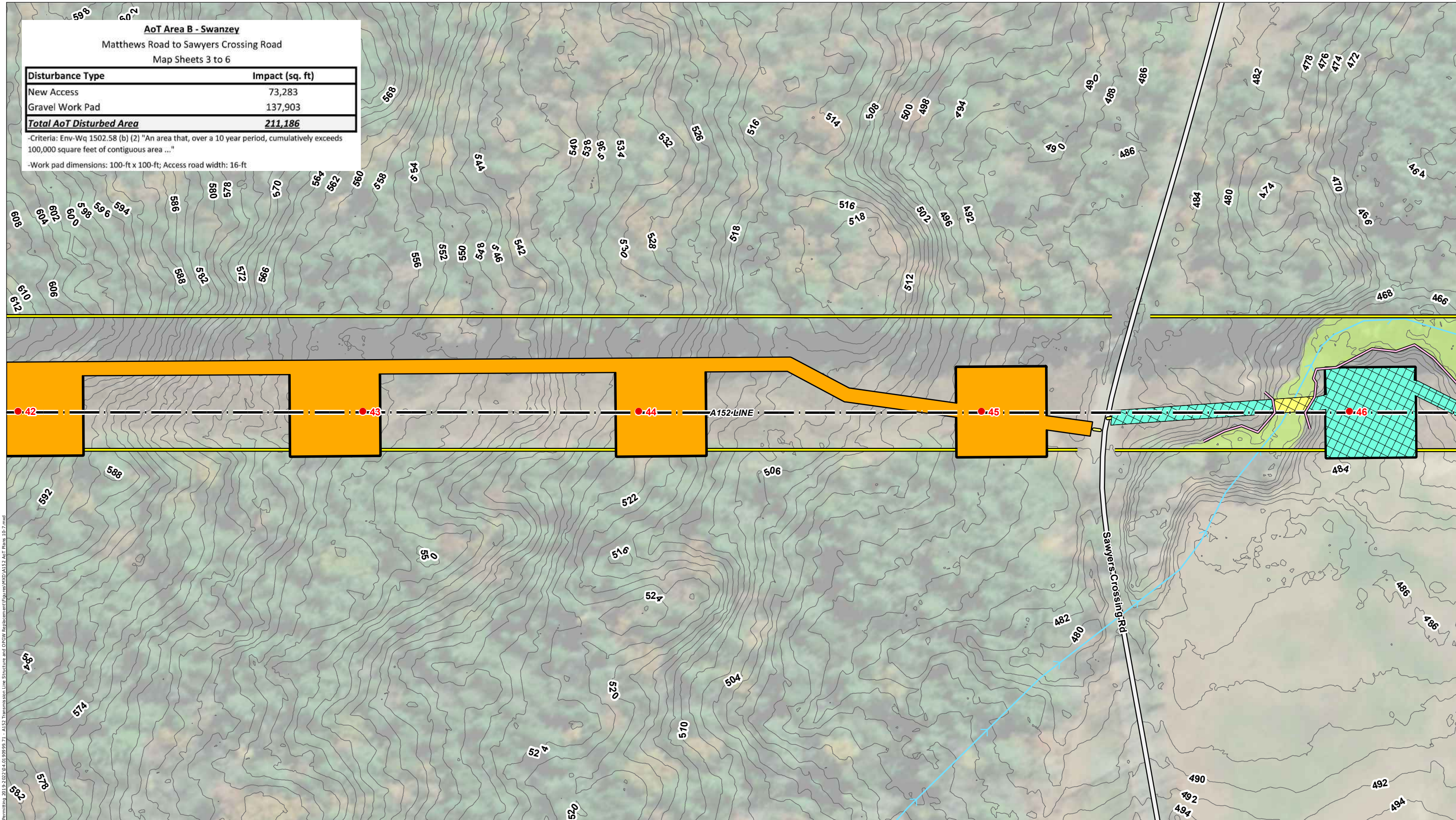

Path: P:\Jobs\01909066\040190999\00 - E- Sting Permitting\2019-2022\04.01.90999\71 - A152 Transmission Line Structure and DCP\Replacement\Figures\MOA\A152 AoT Plans 10 - 7.mxd

INDEX MAP



- EXISTING STRUCTURE
- EXISTING STRUCTURE - TO BE REPLACED
- EXISTING STRUCTURE - TO BE REMOVED
- PROPOSED NEW STRUCTURE LOCATION
- T198 STRUCTURE
- ADSS STUB POLE STRUCTURE - TO BE INSTALLED
- TRANSMISSION LINE
- APPROXIMATE ROW
- PRIMARY ACCESS
- SECONDARY ACCESS
- FIELD DELINEATED WETLAND
- AoT DISTURBANCE AREA
- WETLAND IMPACTS
- UPLAND MATTING
- WORK AREA
- NHD FLOWLINE
- RAILROAD
- NHDOT ROADS
- 2 FT CONTOURS
- EROSION CONTROLS
- TOWN BOUNDARY

This mapping product has been created to comply with submittal requirements to obtain certain regulatory approvals and, as such, there is no reliance on the information contained herein for any other purpose.

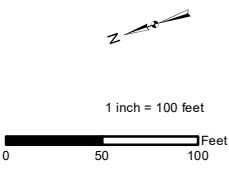

NO.	DATE	REVISIONS



**A152 Line Structure Replacement Project
AoT Permitting Plans**

Swanzey, NH	MAP SHEET
Date: February, 2022	6 OF 11

AoT Area C - Swanzy

A152 Structure 55 to Pine Street
Map Sheets 7 to 11

Disturbance Type	Impact (sq. ft)
New Access	73,311
Gravel Work Pad	144,241
Total AoT Disturbed Area	217,552

-Criteria: Env-Wq 1502.58 (b) (2) "An area that, over a 10 year period, cumulatively exceeds 100,000 square feet of contiguous area ..."
-Work pad dimensions: 100-ft x 100-ft; Access road width: 16-ft

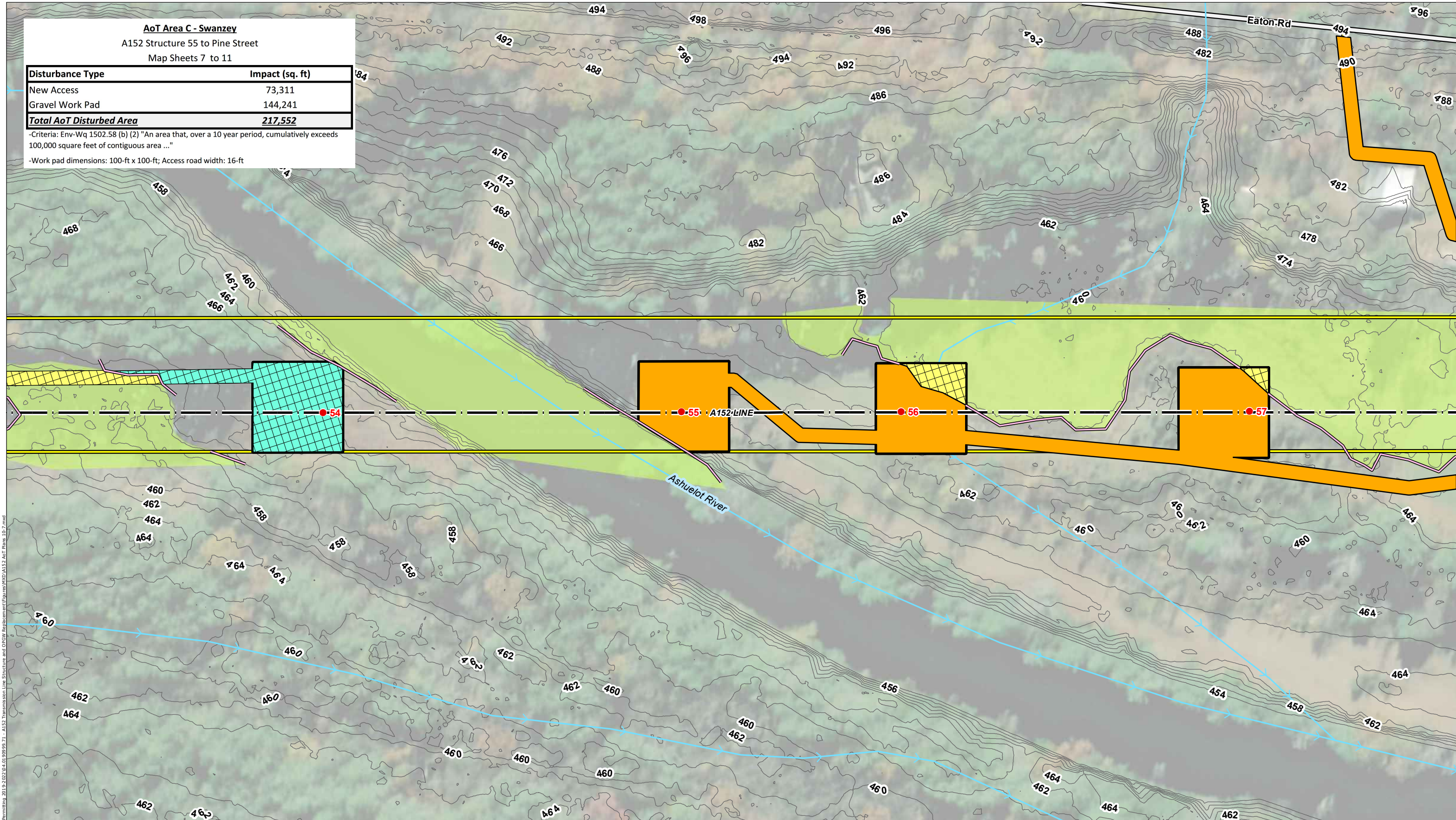

Path: P:\Jobs\190906\190906.dwg - E:\Siting\Permitting\2019-2022\190906.dwg - A152 Transmission Line Structure and Direct Replacement\Figures\MOA\A152_AoT_Plans_10-7.mxd

INDEX MAP



- EXISTING STRUCTURE
- EXISTING STRUCTURE - TO BE REPLACED
- EXISTING STRUCTURE - TO BE REMOVED
- PROPOSED NEW STRUCTURE LOCATION
- T198 STRUCTURE
- ADSS STUB POLE STRUCTURE - TO BE INSTALLED
- TRANSMISSION LINE
- APPROXIMATE ROW
- PRIMARY ACCESS
- SECONDARY ACCESS
- FIELD DELINEATED WETLAND
- AoT DISTURBANCE AREA
- WETLAND IMPACTS
- UPLAND MATTING
- WORK AREA
- NHD FLOWLINE
- RAILROAD
- NHDOT ROADS
- 2 FT CONTOURS
- EROSION CONTROLS
- TOWN BOUNDARY

This mapping product has been created to comply with submittal requirements to obtain certain regulatory approvals and, as such, there is no reliance on the information contained herein for any other purpose.

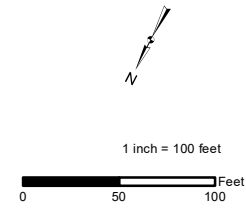

NO.	DATE	REVISIONS



**A152 Line Structure Replacement Project
AoT Permitting Plans**

Swanzey, NH MAP SHEET

Date: February, 2022 **7 OF 11**

AoT Area C - Swanzey

A152 Structure 55 to Pine Street
Map Sheets 7 to 11

Disturbance Type	Impact (sq. ft)
New Access	73,311
Gravel Work Pad	144,241
Total AoT Disturbed Area	217,552

-Criteria: Env-Wq 1502.58 (b) (2) "An area that, over a 10 year period, cumulatively exceeds 100,000 square feet of contiguous area ..."

-Work pad dimensions: 100-ft x 100-ft; Access road width: 16-ft

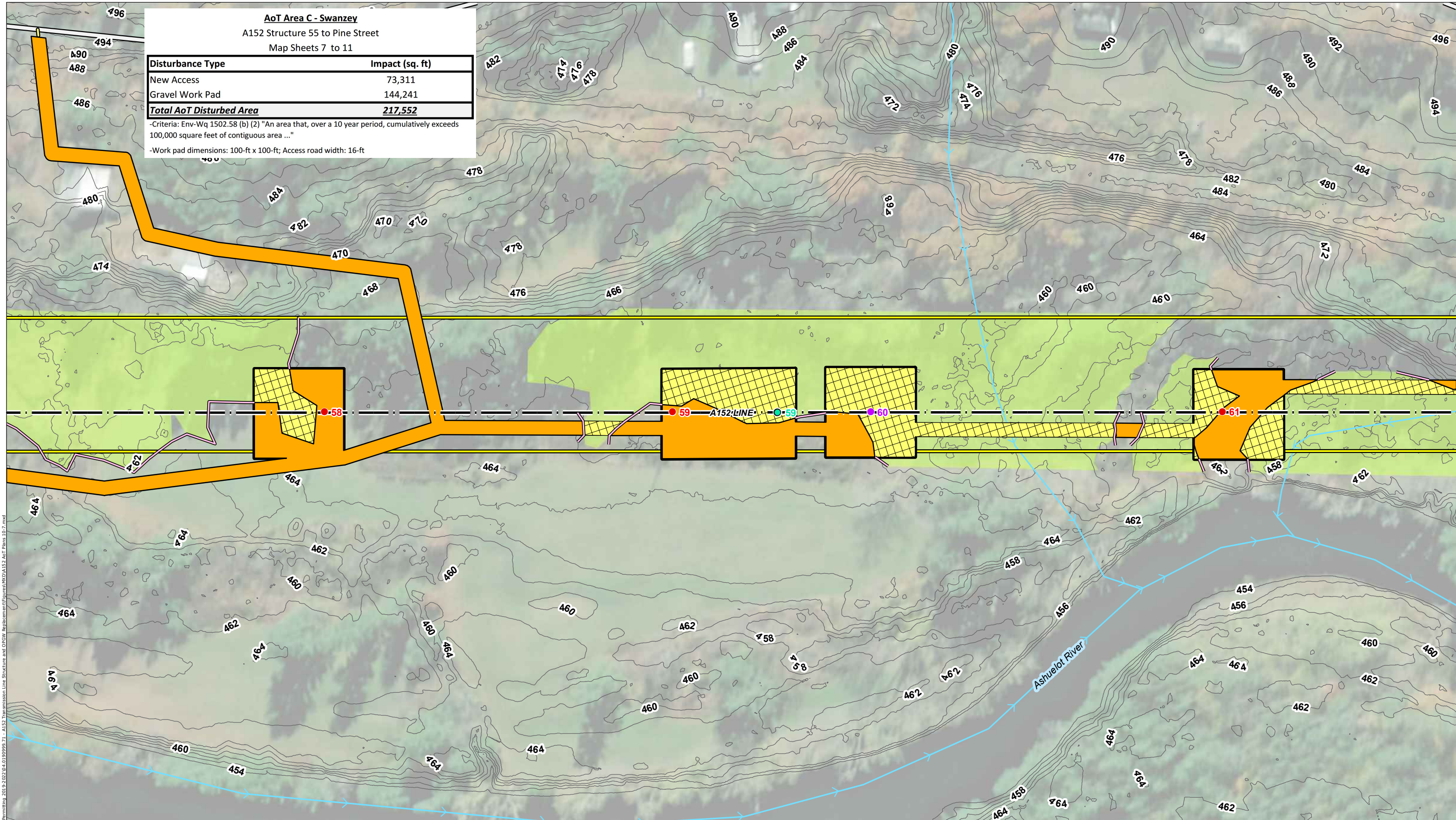

Path: P:\Jobs\0190906\04.0190999\00 - E-Sting Permitting\2019-2022\04.0190999\71 - A152 Transmission Line Structure and Ditch Replacement\Figures\K04152 AoT Plans 10-7.mxd

INDEX MAP



- EXISTING STRUCTURE
- EXISTING STRUCTURE - TO BE REPLACED
- EXISTING STRUCTURE - TO BE REMOVED
- PROPOSED NEW STRUCTURE LOCATION
- T198 STRUCTURE
- ADSS STUB POLE STRUCTURE - TO BE INSTALLED
- TRANSMISSION LINE
- APPROXIMATE ROW
- PRIMARY ACCESS
- SECONDARY ACCESS
- FIELD DELINEATED WETLAND
- AoT DISTURBANCE AREA
- WETLAND IMPACTS
- UPLAND MATTING
- WORK AREA
- NHD FLOWLINE
- RAILROAD
- NHDOT ROADS
- 2 FT CONTOURS
- EROSION CONTROLS
- TOWN BOUNDARY

This mapping product has been created to comply with submittal requirements to obtain certain regulatory approvals and, as such, there is no reliance on the information contained herein for any other purpose.

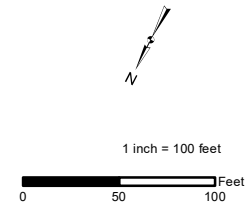

NO.	DATE	REVISIONS



**A152 Line Structure Replacement Project
AoT Permitting Plans**

Swanzey, NH MAP SHEET

Date: February, 2022 **8 OF 11**

AoT Area C - Swanzey

A152 Structure 55 to Pine Street
Map Sheets 7 to 11

Disturbance Type	Impact (sq. ft)
New Access	73,311
Gravel Work Pad	144,241
Total AoT Disturbed Area	217,552

-Criteria: Env-Wq 1502.58 (b) (2) "An area that, over a 10 year period, cumulatively exceeds 100,000 square feet of contiguous area ..."

-Work pad dimensions: 100-ft x 100-ft; Access road width: 16-ft

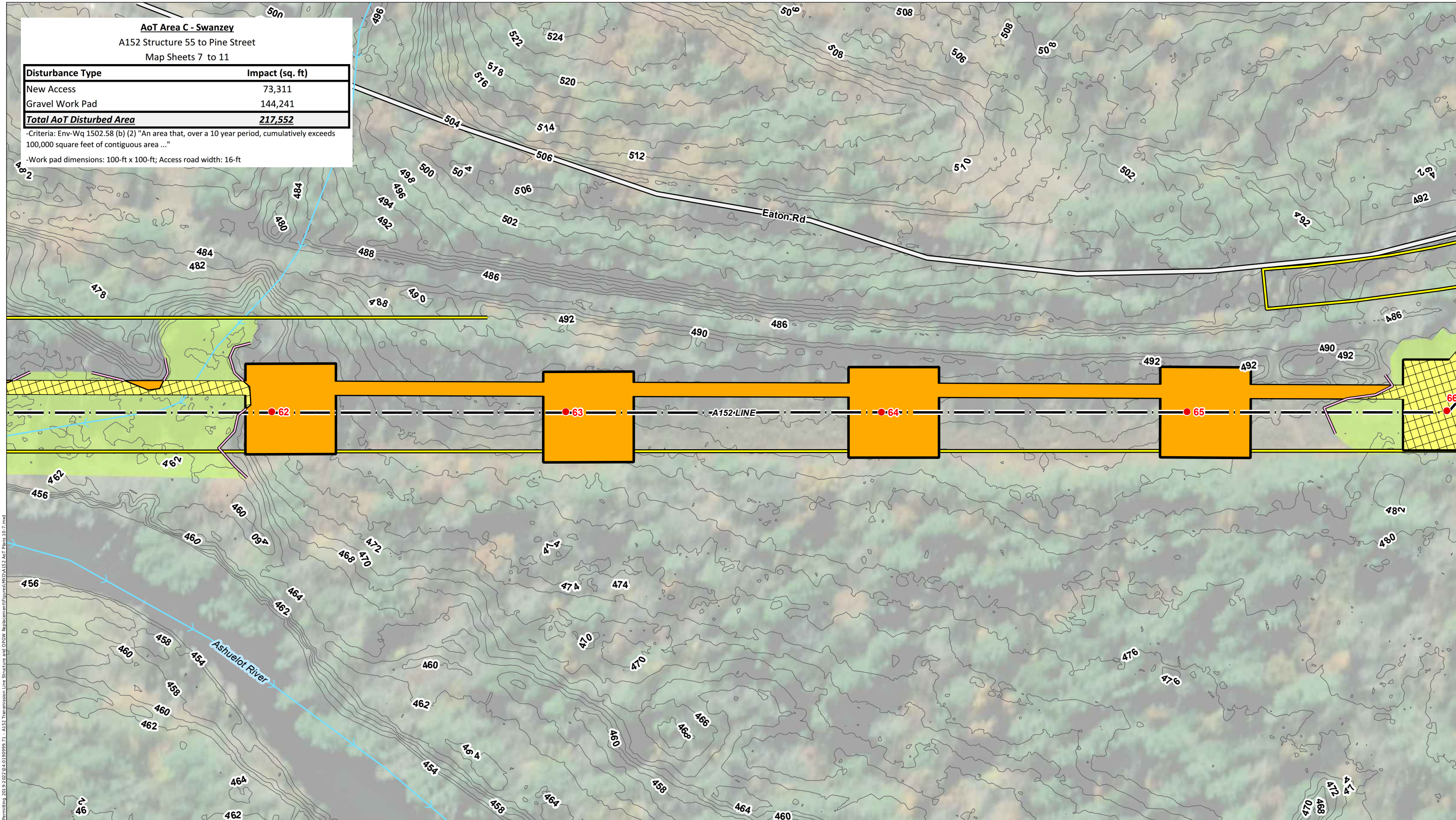

Path: P:\Jobs\0190906\04.0190999\00 - E- Sting Permitting\2019-2022\04.0190999\71 - A152 Transmission Line Structure and Direct Replacement\Figures\Figures\A152 AoT Plans 10-7.mxd

INDEX MAP



- EXISTING STRUCTURE
- EXISTING STRUCTURE - TO BE REPLACED
- EXISTING STRUCTURE - TO BE REMOVED
- PROPOSED NEW STRUCTURE LOCATION
- T198 STRUCTURE
- ADSS STUB POLE STRUCTURE - TO BE INSTALLED
- TRANSMISSION LINE
- APPROXIMATE ROW
- PRIMARY ACCESS
- SECONDARY ACCESS
- FIELD DELINEATED WETLAND
- AoT DISTURBANCE AREA
- WETLAND IMPACTS
- UPLAND MATTING
- WORK AREA
- NHD FLOWLINE
- RAILROAD
- NHDOT ROADS
- 2 FT CONTOURS
- EROSION CONTROLS
- TOWN BOUNDARY

This mapping product has been created to comply with submittal requirements to obtain certain regulatory approvals and, as such, there is no reliance on the information contained herein for any other purpose.

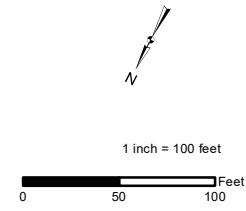

NO.	DATE	REVISIONS



**A152 Line Structure Replacement Project
AoT Permitting Plans**

Swanzey, NH MAP SHEET

Date: February, 2022 **9 OF 11**

AoT Area C - Swanzey	
A152 Structure 55 to Pine Street	
Map Sheets 7 to 11	
Disturbance Type	Impact (sq. ft)
New Access	73,311
Gravel Work Pad	144,241
Total AoT Disturbed Area	217,552
-Criteria: Env-Wq 1502.58 (b) (2) "An area that, over a 10 year period, cumulatively exceeds 100,000 square feet of contiguous area ..."	
-Work pad dimensions: 100-ft x 100-ft; Access road width: 16-ft	

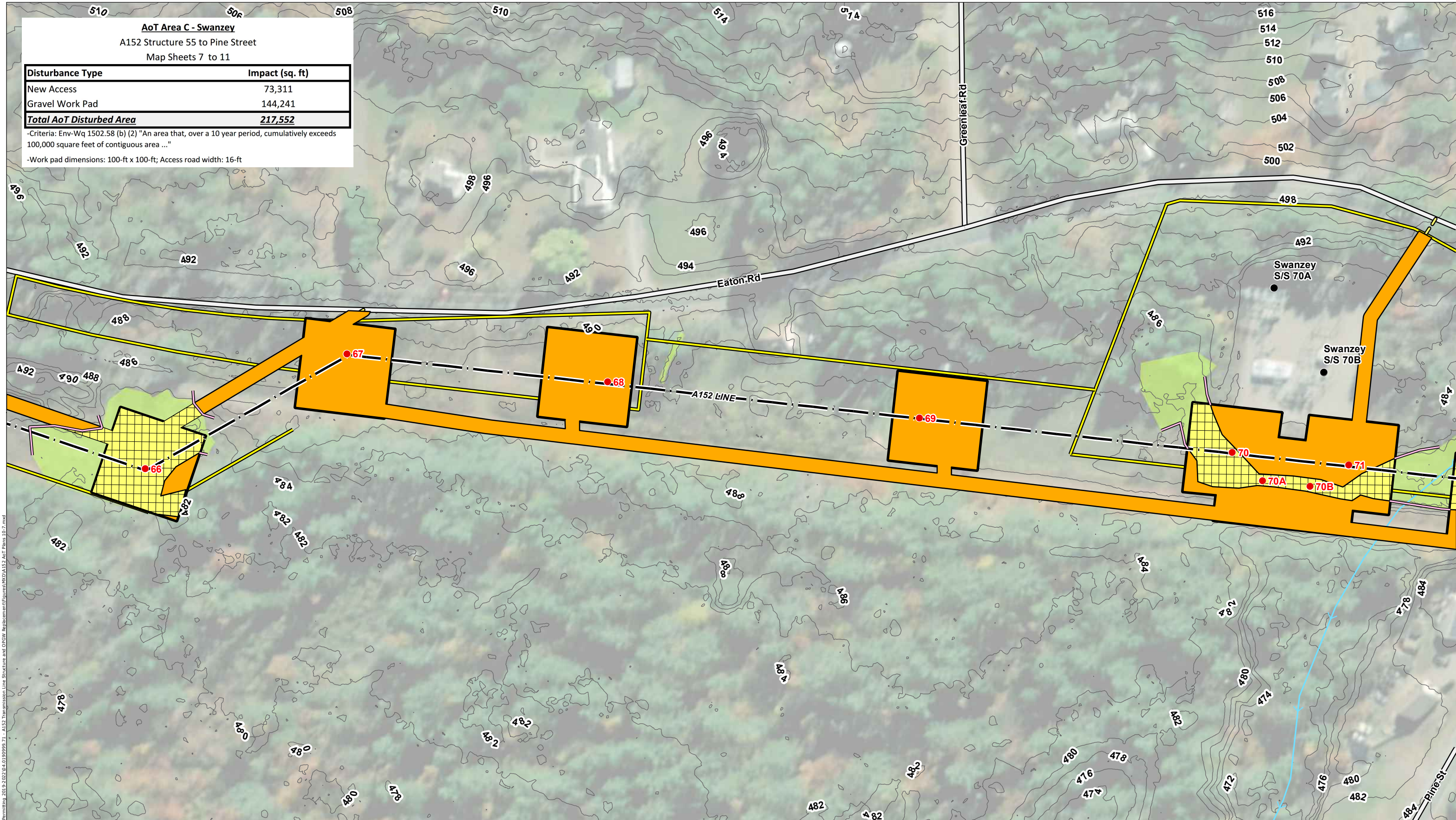

Path: P:\Jobs\01909096\04.01909999.00 - E- Sting Permitting\2019-2022\04.01909999.71 - A152 Transmission Line Structure and Direct Replacement\Figures\KWD\A152 AoT Plans 10-7.mxd

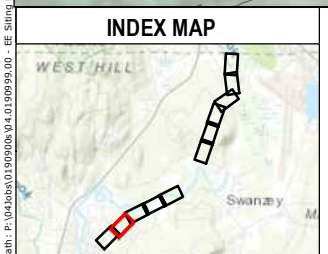

● EXISTING STSTRUCTURE	— PRIMARY ACCESS	— RAILROAD
● EXISTING STRUCTURE - TO BE REPLACED	— SECONDARY ACCESS	— NHDOT ROADS
● EXISTING STRUCTURE - TO BE REMOVED	— FIELD DELINEATED WETLAND	— 2 FT CONTOURS
● PROPOSED NEW STRUCTURE LOCATION	— AoT DISTURBANCE AREA	— EROSION CONTROLS
● T198 STRUCTURE	— WETLAND IMPACTS	— TOWN BOUNDARY
● ADSS STUB POLE STRUCTURE - TO BE INSTALLED	— UPLAND MATTING	
— TRANSMISSION LINE	— WORK AREA	
— APPROXIMATE ROW	— NHD FLOWLINE	

This mapping product has been created to comply with submittal requirements to obtain certain regulatory approvals and, as such, there is no reliance on the information contained herein for any other purpose.

1 inch = 100 feet

0 50 100 Feet

NO.	DATE	REVISIONS

EVERSOURCE ENERGY

**A152 Line Structure Replacement Project
AoT Permitting Plans**

Swanzey, NH	MAP SHEET
Date: February, 2022	10 OF 11

AoT Area C - Swanzev
 A152 Structure 55 to Pine Street
 Map Sheets 7 to 11

Disturbance Type	Impact (sq. ft)
New Access	73,311
Gravel Work Pad	144,241
Total AoT Disturbed Area	217,552

-Criteria: Env-Wq 1502.58 (b) (2) "An area that, over a 10 year period, cumulatively exceeds 100,000 square feet of contiguous area ..."
 -Work pad dimensions: 100-ft x 100-ft; Access road width: 16-ft

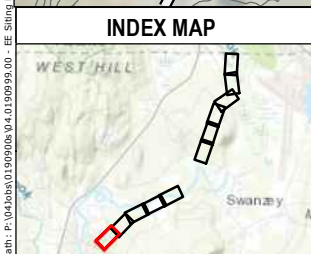
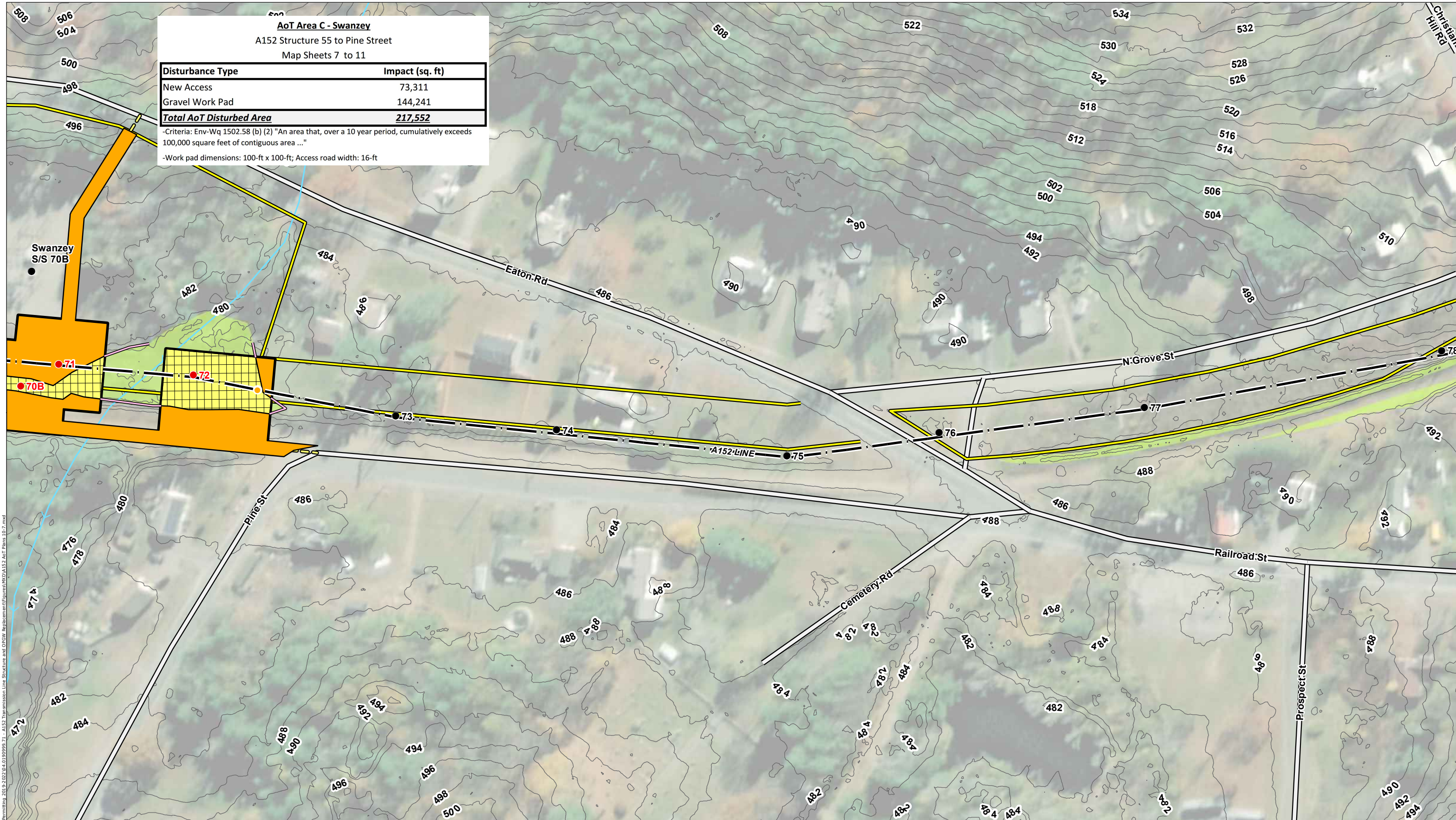

- EXISTING STRUCTURE
- EXISTING STRUCTURE - TO BE REPLACED
- EXISTING STRUCTURE - TO BE REMOVED
- PROPOSED NEW STRUCTURE LOCATION
- T198 STRUCTURE
- ADSS STUB POLE STRUCTURE - TO BE INSTALLED
- TRANSMISSION LINE
- APPROXIMATE ROW
- PRIMARY ACCESS
- SECONDARY ACCESS
- FIELD DELINEATED WETLAND
- AoT DISTURBANCE AREA
- WETLAND IMPACTS
- UPLAND MATTING
- WORK AREA
- NHD FLOWLINE
- RAILROAD
- NHDOT ROADS
- 2 FT CONTOURS
- EROSION CONTROLS
- TOWN BOUNDARY

This mapping product has been created to comply with submittal requirements to obtain certain regulatory approvals and, as such, there is no reliance on the information contained herein for any other purpose.

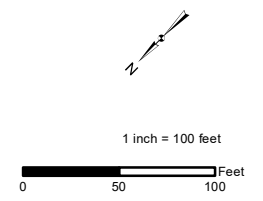

NO.	DATE	REVISIONS

EVERSOURCE ENERGY

**A152 Line Structure Replacement Project
AoT Permitting Plans**

Swanzy, NH	MAP SHEET
Date: February, 2022	11 OF 11

Path: P:\Jobs\0190906\04.0190999\00 - E-Submittal\0190906\04.0190999\00 - A152 Transmission Line Structure and Direct Replacement\0190906\04.0190999\00 - A152 AoT Plans (07-2).mxd

© 2022 - GZA GeoEnvironmental, Inc. P:\04\Jobs\01909099\04.01909999.00 - EE Siting Permitting 2019-2022\04.01909999.71 - A152 Transmission Line Structure and OPGW Replacement\Figures\MXD\A152 Act Notesheet 1 10-7.mxd, 3/28/2022, 12:50:27 PM, conor.madison

CONSTRUCTION SEQUENCE:

1. WETLAND BOUNDARIES TO BE CLEARLY MARKED PRIOR TO THE START OF CONSTRUCTION.
2. SEDIMENT AND EROSION CONTROL MEASURES SHALL BE INSTALLED IN ACCORDANCE WITH THE DETAIL PROVIDED, AS NECESSARY.
3. WETLAND IMPACTS ASSOCIATED WITH WETLAND CROSSINGS ARE REQUIRED FOR ACCESS BETWEEN STRUCTURES WITHIN THE RIGHT OF WAY.
4. ADEQUATE PRECAUTION SHALL BE EXERCISED TO AVOID SPILLAGE OF FUEL OILS, CHEMICALS, OR SIMILAR SUBSTANCES; NO FUELS, LUBRICANTS, CHEMICALS OR SIMILAR SUBSTANCES SHALL BE STORED BENEATH TREES OR IN THE VICINITY OF ANY WETLANDS, RIVER, STREAM OR OTHER BODY OF WATER; OR IN THE VICINITY OF NATURAL OR MAN-MADE CHANNELS LEADING THERETO. NO POWER EQUIPMENT SHALL BE STORED, MAINTAINED, OR FUELED IN ANY AREA ADJACENT TO A WETLAND, RIVER, STREAM OR OTHER BODY OF WATER.
5. REMOVE COMPLETELY ALL CONTAMINATION FROM ANY SPILLAGE OF CHEMICALS OR PETROLEUM PRODUCT WITH COMPLETE REHABILITATION OF THE AFFECTED AREA.
6. ACCESS ROUTES HAVE BEEN SELECTED TO PREVENT DEGRADATION OF THE RIGHT-OF-WAY AND MINIMIZE ENVIRONMENTAL IMPACT. OPERATIONS SHALL BE CONFINED TO THE SPECIFIED ACCESS ROUTES WITHIN THE PROPOSED WETLAND IMPACT AREA. ACCESS ROUTES SHALL NOT EXCEED A 16 FOOT-WIDTH.
7. IMPACT TO VEGETATION WITHIN WETLANDS WILL BE LIMITED TO THE EXTENT NECESSARY TO PLACE THE TIMBER MATS WHERE REQUIRED.
8. LOW GROWING VARIETIES OF VEGETATION ADJACENT TO WETLANDS SHALL BE PRESERVED TO THE EXTENT POSSIBLE. STUMPS AND ROCKS SHALL NOT BE REMOVED, AND THERE SHALL BE NO EXCAVATIONS, FILLS OR GRADING DONE ADJACENT TO WETLANDS, UNLESS MINOR EXCAVATIONS IS NEEDED FOR ACCESS.
9. TIMBER MATS WILL BE USED ALONG ACCESS ROUTES WITHIN WETLAND AREAS. THESE MATS ARE CONSTRUCTED OF HEAVY TIMBERS OR COMPOSITE MATERIAL, BOLTED TOGETHER, AND ARE PLACED END-TO-END IN THE WETLAND TO SUPPORT HEAVY EQUIPMENT. ALL SWAMP MATS SHALL BE PLACED AND REMOVED SO AS NOT TO CAUSE ANY RUTS, CHANNELS OR DEPRESSIONS, OR OTHERWISE CAUSE ANY UNDUE DISTURBANCE TO WETLANDS.
10. IF TIMBER MAT BMP IS NOT SUFFICIENT DUE TO HIGH WATER, ADDITIONAL BMP'S MAY INCLUDE THE PLACEMENT OF GEOTEXTILE FABRIC, 3"-4" STONE, AND GRAVEL TO PROVIDE A SUITABLE ROAD BED. A TEMPORARY CULVERT MAY BE REQUIRED IN AREAS OF HIGH FLOW TO MAINTAIN HYDROLOGIC CONNECTIVITY. ALL MATERIAL WILL BE REMOVED FROM JURISDICTIONAL AREAS AFTER CONSTRUCTION COMPLETION.
11. NO MATERIAL SHALL BE PLACED IN ANY LOCATION OR IN ANY MANNER SO AS TO IMPAIR SURFACE WATER FLOW INTO, THROUGH OR OUT OF ANY WETLAND AREA. NO INSTALLATION SHALL CREATE AN IMPOUNDMENT THAT WILL IMPEDE THE FLOW OF WATER OR CAUSE FLOODING.
12. NO MATERIAL SHALL BE TAKEN FROM THE WETLANDS AREA EXCEPT THAT WHICH MUST NECESSARILY BE REMOVED FOR THE STRUCTURE OR FOUNDATION PLACEMENT OR STABILIZATION. ALL EXCESS MATERIAL TAKEN FROM THE WETLAND WILL BE REMOVED FROM THE SITE.
13. ANY PROPOSED SUPPORT FILLS SHALL BE CLEAN GRAVEL AND STONE, FREE OF WASTE METAL PRODUCTS, ORGANIC MATERIALS AND SIMILAR DEBRIS AND SHALL NOT EXCEED THE AMOUNT PERMITTED. THIS ALLOWABLE FILL IS THE ONLY FILL THAT MAY REMAIN IN THE WETLAND AFTER CONSTRUCTION. ALL CUT AND FILLS SLOPES SHALL BE SEEDED/LOAMED WITHIN 72 HOURS OF ACHIEVING FINISHED GRADE.
14. INSTALL NEW POLES IN THE LOCATIONS DESIGNATED ON THE PERMITTING PLANS.
15. CABLE INSTALLATION WILL BE PERFORMED IN A MANNER SO AS TO AVOID, OR LIMIT TO THE MAXIMUM EXTENT POSSIBLE, TRAVERSING WETLANDS WITH HEAVY EQUIPMENT. IN SOME CASES, A HELICOPTER MAY BE USED DURING THE INSTALLATION TO MINIMIZE IMPACTS.
16. ALL SWAMP MATS, MATERIAL, AND DEBRIS WILL BE REMOVED FROM THE WORK AREA UPON THE COMPLETION OF CONSTRUCTION.
17. UPLAND DISTURBED AREAS SHALL BE RESTORED AND STABILIZED UPON COMPLETION OF CONSTRUCTION. WORK PAD RESTORATION SHOULD INCLUDE REDUCING THE WORK PAD TO A 30 BY 60 FOOT AREA, AND REDUCING SLOPES TO A MAXIMUM OF 25%. STOCKPILED MATERIAL SHOULD BE SPREAD TO REDUCE ANY UNNECESSARY SLOPES. GRAVEL WORK PADS AND SLOPES SHOULD BE SCARIFIED TO A MINIMUM OF 3" BEFORE SPREADING TOPSOIL/LOAM.
18. ALL TEMPORARY WETLAND IMPACTS WILL BE RE-GRADED TO ORIGINAL CONTOURS FOLLOWING CONSTRUCTION. NEW ENGLAND EROSION CONTROL/RESTORATION MIX, AVAILABLE THROUGH NEW ENGLAND WETLAND PLANTS, INC., 820 WEST STREET, AMHERST, MA 01002, 413-548-8000, OR EQUIVALENT SEED MIX SHALL BE APPLIED IN WETLAND AREAS THAT ARE NOT INUNDATED, AS NECESSARY.
19. SEDIMENT AND EROSION CONTROL MEASURES WILL BE EVALUATED AND REMOVED IF NECESSARY UPON THE COMPLETION OF CONSTRUCTION.
20. COMMERCIAL LOAM WILL NOT BE USED AS PART OF RESTORATION. ONLY IN-SITU TOPSOIL WILL BE USED TO RESTORE DISTURBED AREAS.
21. WHERE OPTIMAL TURTLE BREEDING AREAS OVERLAP WITH DISTURBANCE (AS DETERMINED BY AN ENVIRONMENTAL MONITOR), MINERAL SOILS WILL BE SCARIFIED TO ALLEVIATE COMPACTION AND BECOME MORE SUITED FOR TURTLE BREEDING.

WINTER CONSTRUCTION NOTES

1. PROPOSED VEGETATED AREAS WHICH DO NOT EXHIBIT A MINIMUM OF 85% VEGETATIVE GROWTH BY OCTOBER 15TH, OR WHICH ARE DISTURBED AFTER OCTOBER 15TH, SHALL BE STABILIZED. STABILIZATION METHODS SHALL INCLUDE SEEDING AND MULCH, AND INSTALLATION OF EROSION CONTROL BLANKETS ON SLOPES GREATER THAN 3:1, AND SEEDING AND PLACING 3 TO 4 TONS OF MULCH PER ACRE, SECURED WITH ANCHORED NETTING, ELSEWHERE. THE INSTALLATION OF EROSION CONTROL BLANKETS OR MULCH AND NETTING SHALL NOT OCCUR OVER ACCUMULATED SNOW OR FROZEN GROUND AND SHALL BE COMPLETED IN ADVANCE OF THAW OR SPRING MELT EVENTS.
2. DITCHES OR SWALES WHICH DO NOT EXHIBIT A MINIMUM OF 85% VEGETATIVE GROWTH BY OCTOBER 15TH, OR WHICH ARE DISTURBED AFTER OCTOBER 15TH, SHALL BE TEMPORARILY STABILIZED WITH STONE OR EROSION CONTROL BLANKETS APPROPRIATE FOR THE DESIGN FLOW CONDITIONS.
3. AFTER NOVEMBER 15TH, INCOMPLETE ROAD OR PARKING SURFACES, WHERE WORK HAS STOPPED FOR THE WINTER SEASON, SHALL BE PROTECTED WITH A MINIMUM OF 3 INCHES OF CRUSHED GRAVEL (NHDOT 304.3).

GENERAL NOTES:

OWNER: EVERSOURCE ENERGY
13 LEGENDS DRIVE
HOOKSETT, NH 03106



1. BASE PLAN PROVIDED BY EVERSOURCE ENERGY. EVERSOURCE ENERGY PROVIDED THE UTILITY DESIGN.
2. JURISDICTIONAL WETLANDS WERE DELINEATED BY GZA IN 2016, IN ACCORDANCE WITH THE 1987 U.S. ARMY CORPS OF ENGINEERS' "WETLANDS DELINEATION MANUAL, TECHNICAL REPORT Y-87-1," AND REGIONAL SUPPLEMENT TO THE CORPS OF ENGINEERS WETLAND DELINEATION MANUAL: NORTH CENTRAL AND NORTHEAST REGION," JANUARY 2012. WETLANDS WERE REVIEWED BY GZA GEOENVIRONMENTAL, INC. IN OCTOBER 2021.
3. GZA PERFORMED A WETLANDS FUNCTION AND VALUES ASSESSMENT IN ACCORDANCE WITH THE ACOE'S "HIGHWAY METHODOLOGY WORKBOOK SUPPLEMENT," SEPTEMBER 1999, IN 2016.
4. SITE PLAN IS FOR PERMITTING PURPOSES ONLY AND DOES NOT REPRESENT A PROPERTY BOUNDARY SURVEY.
5. THE PROJECT WILL BE MANAGED IN A MANNER THAT MEETS THE REQUIREMENTS AND INTENT OF RSA 430:53 AND CHAPTER AGR 3800 RELATIVE TO INVASIVE SPECIES.
6. IN ACCORDANCE WITH ENV-WQ 1505.02, THE SMALLEST PRACTICAL AREA SHALL BE DISTURBED DURING CONSTRUCTION, BUT IN NO CASE SHALL EXCEED 5 ACRES AT ANY ONE TIME BEFORE DISTURBED AREAS ARE STABILIZED. AN AREA SHALL BE CONSIDERED STABLE IF ONE OF THE FOLLOWING HAS OCCURRED:
 - A MINIMUM 85 PERCENT VEGETATED GROWTH HAS BEEN ESTABLISHED
 - A MINIMUM OF 3 INCHES OF NON-EROSIVE MATERIAL HAS BEEN INSTALLED
 - OR, EROSION CONTROL BLANKETS HAVE BEEN PROPERLY INSTALLED.

NEW HAMPSHIRE FISH AND GAME AOT PERMIT CONDITIONS RELATED TO THREATENED AND ENDANGERED SPECIES

1. IF SPOTTED, WOOD, OR BLANDING'S TURTLES ARE FOUND LAYING EGGS IN A WORK AREA, PLEASE CONTACT MELISSA DOPERALSKI (603-479-1129) OR JOSH MEGYESY (CELL 978-578-0802) FOR FURTHER INSTRUCTIONS.
2. PRIOR TO DAILY CONSTRUCTION ACTIVITIES, TIMBER MATTING SHALL BE REVIEWED FOR SNAKES AND TURTLES. GZA WILL PROVIDE AN ENVIRONMENTAL ADDENDUM TO THE DAILY TAILBOARDS BY THE CONTRACTORS TO INCLUDE GUIDANCE ON PROTOCOLS FOR SNAKES AND PROVIDE IDENTIFICATION FOR SPOTTED TURTLES, BLANDING'S TURTLE AND EASTERN HOGNOSE SNAKE.
3. OBSERVED SNAKES AND TURTLES SHALL BE MOVED OFF CONSTRUCTION ACCESS ROADS TO LIMIT AND PREVENT MORTALITY TO SNAKES AND TURTLES DURING CONSTRUCTION.
4. EROSION CONTROL MATTING, IF UTILIZED, SHALL CONSIST OF JUTE MATTING. MATTING WITH PLASTIC MESH SHALL BE AVOIDED TO LIMIT THE UNINTENTIONAL MORTALITY TO SNAKES.
5. AT THE CONCLUSION OF THE PROJECT, A SUMMARY REPORT OF ANY RARE SPECIES OBSERVATIONS SHALL BE PROVIDED TO THE NHFG NONGAME PROGRAM.
6. IMPACTS TO VERNAL POOLS AND POTENTIAL VERNAL POOLS SHALL BE AVOIDED.
7. ANY MORTALITY TO LISTED SPECIES SHALL BE IMMEDIATELY REPORTED TO THE NHFG NONGAME PROGRAM AND WILL BE DOCUMENTED, PHOTOGRAPHED, COLLECTED AND PRESERVED.
8. ALL MANUFACTURED EROSION AND SEDIMENT CONTROL PRODUCTS, EXCEPT FOR SILT FENCE INSTALLED IN ACCORDANCE WITH ENV-WQ 1506.04, UTILIZED FOR, BUT NOT LIMITED TO, SLOPE PROTECTION, RUNOFF DIVERSION, SLOPE INTERRUPTION, PERIMETER CONTROL, INLET PROTECTION, CHECK DAMS, AND SEDIMENT TRAPS SHALL NOT CONTAIN WELDED PLASTIC, PLASTIC, OR MULTI-FILAMENT OR MONOFILAMENT POLYPROPYLENE NETTING OR MESH. SEE PLAN SHEET(S) 2 AND 3 FOR SPECS.
9. ALL OBSERVATIONS OF THREATENED OR ENDANGERED SPECIES SHALL BE REPORTED IMMEDIATELY TO THE NEW HAMPSHIRE FISH AND GAME DEPARTMENT NONGAME AND ENDANGERED WILDLIFE ENVIRONMENTAL REVIEW PROGRAM BY PHONE AT 603-271-2461 AND BY EMAIL AT NHFGREVIEW@WILDLIFE.NH.GOV. EMAIL SUBJECT LINE: NHB21-3643, NHB21-3644, NHB21-3645, A152 TRANSMISSION LINE STRUCTURE REPLACEMENT PROJECT, WILDLIFE SPECIES OBSERVATION. PHOTOGRAPHS SHALL BE PROVIDED FOR VERIFICATION AS FEASIBLE.
10. THE NEW HAMPSHIRE FISH AND GAME DEPARTMENT SHALL HAVE ACCESS TO THE PROPERTY DURING THE TERM OF THE PERMIT.

EROSION CONTROL NOTES:

1. INSTALLATION OF EROSION CONTROL GRINDINGS AND/OR SILT FENCES SHALL BE COMPLETE PRIOR TO THE START OF WORK IN ANY GIVEN AREA. EROSION CONTROLS SHALL BE USED DURING CONSTRUCTION AND REMOVED WHEN ALL SLOPES HAVE A HEALTHY STAND OF VEGETATION COVER. EROSION CONTROL MEASURES SHALL BE INSPECTED ON A WEEKLY BASIS AND AFTER .25" OR GREATER RAINFALL EVENTS.
2. AS REQUIRED, CONSTRUCT TEMPORARY BERMS, SILTATION FENCES, SEDIMENT TRAPS, ETC. TO PREVENT EROSION & SEDIMENTATION OF WETLANDS.
3. THE WORK AREA SHALL BE GRADED AND OTHERWISE SHAPED IN SUCH A MANNER AS TO MINIMIZE SOIL EROSION, SILTATION OF DRAINAGE CHANNELS, DAMAGE TO EXISTING VEGETATION, AND DAMAGE TO PROPERTY OUTSIDE LIMITS OF THE WORK AREA. EROSION CONTROL GRINDINGS WILL BE NECESSARY TO ACCOMPLISH THIS END.
4. ANY STRIPPED TOPSOIL SHALL BE STOCKPILED, WITHOUT COMPACTION, AND STABILIZED AGAINST EROSION, AS NECESSARY.
5. PERMANENT OR TEMPORARY COVER MUST BE IN PLACE BEFORE THE GROWING SEASON ENDS. WHEN SEEDED AREAS ARE NOT MULCHED, PLANTINGS SHOULD BE MADE FROM EARLY SPRING TO MAY 20 OR FROM AUGUST 15 TO SEPTEMBER 15. NO DISTURBED AREA SHALL BE LEFT EXPOSED DURING WINTER MONTHS, PLANT ANNUAL RYEGRASS PRIOR TO OCTOBER 15TH.
6. EROSION CONTROLS SHALL BE INSPECTED WEEKLY AND AFTER EVERY HALF-INCH OF RAINFALL.

A152 TRANSMISSION LINE OPGW AND STRUCTURE REPLACEMENT PROJECT SWANZEY AND WINCHESTER NEW HAMPSHIRE		NOTES	
		PREPARED BY:  GZA GeoEnvironmental, Inc. Engineers and Scientists www.gza.com	PREPARED FOR: 
PROJ MGR: CEM	REVIEWED BY: TLT	CHECKED BY: DMZ	SHEET S1
DESIGNED BY: MJD	DRAWN BY: MJD	SCALE:	
DATE: 03/28/2022	PROJECT NO: 04.0190999.71	REVISION NO.	

UNLESS SPECIFICALLY STATED BY WRITTEN AGREEMENT, THIS DRAWING IS THE SOLE PROPERTY OF GZA GEOENVIRONMENTAL, INC. (GZA). THE INFORMATION SHOWN ON THE DRAWING IS SOLELY FOR THE USE BY GZA'S CLIENT OR THE CLIENT'S DESIGNATED REPRESENTATIVE FOR THE SPECIFIC PROJECT AND LOCATION IDENTIFIED ON THE DRAWING. THE DRAWING SHALL NOT BE TRANSFERRED, REUSED, COPIED, OR ALTERED IN ANY MANNER FOR USE AT ANY OTHER LOCATION OR FOR ANY OTHER PURPOSE WITHOUT THE PRIOR WRITTEN CONSENT OF GZA. ANY TRANSFER, REUSE, OR MODIFICATION TO THE DRAWING BY THE CLIENT OR OTHERS, WITHOUT THE PRIOR WRITTEN EXPRESS CONSENT OF GZA, WILL BE AT THE USER'S SOLE RISK AND WITHOUT ANY RISK OR LIABILITY TO GZA.



REPORT EASTERN HOGNOSE SNAKE OBSERVATIONS

Report sightings immediately to NHFG Wildlife Division at 603-271-2461 (M-F 8-4) or to NHFG Wildlife Biologist Melissa Doperalski 603-479-1129 (call or text) anytime.

Please report promptly, noting specific location and date – Photographs strongly encouraged

- Black, gray or patterned appearance
- Uprturned snout
- Adults are 2-3 ft. long
- May spread neck out or hiss
- May play dead if they feel threatened.
- Rarely bite – display is a defense strategy
- Can be found in a variety of habitats throughout the season

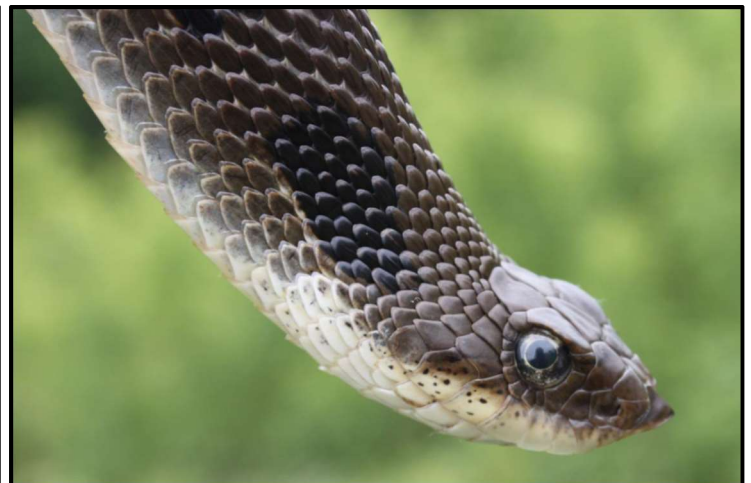



PLEASE REPORT OBSERVATIONS OF RARE TURTLES

*The NH Fish & Game Department is requesting
observations of the following turtle species*



Blanding's turtle

(State Endangered)

Large, dark/black domed shell
with lighter speckles.

Distinct yellow throat/chin.

Aquatic but often moves on land.



Spotted turtle

(State Threatened)

Small, mostly aquatic with
black or dark brown with
yellow spots.

Fairly flat shell compared
to Blanding's turtle.

Spots vary in color and
number.

Report sightings immediately to NHFG Wildlife Division at 603-271-2461 (M-F 8-4) or to
NHFG Wildlife Biologist Melissa Doperalski 603-479-1129 (cell) anytime.

Please report promptly, noting specific location and date – Photographs strongly encouraged

Best Management Practices (BMP's) for Straw wattles

Definition and purpose:

Straw wattles are burlap rolls filled with straw that trap sediment and interrupt water flow by reducing slope lengths.

Applications:

- * Along erodible or unstabilized slopes
- * Spread overland waterflow
- * Trap sediment
- * Around storm drain inlets to slow water and settle out sediment
- * Overlap ends approximately 6 inches

Installation:

Straw wattles are installed parallel to slope contours and perpendicular to sheet flow.

Spacing* - Dependent on slope length, soil steepness and soil type (general range 10 - 25').

Trenching - 2"-5" inch trench
Stacking - at each end and four foot on center (i.e. 25 foot wattle uses 6 stacks)

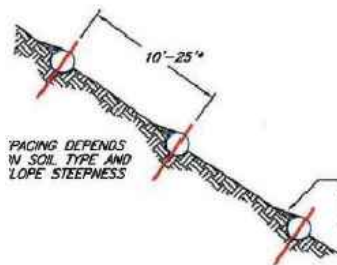
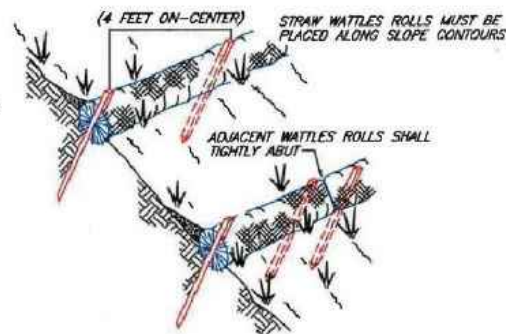

SEDIMENT, ORGANIC MATTER, AND NATIVE SEEDS ARE CAPTURED BEHIND THE WATTLE ROWS.

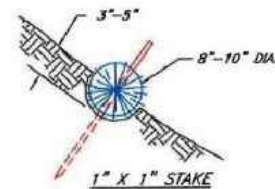

NOT TO SCALE

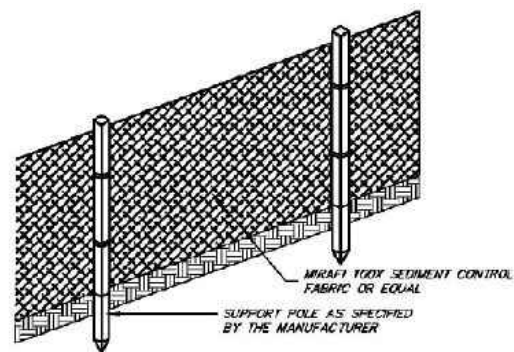

FRONT VIEW

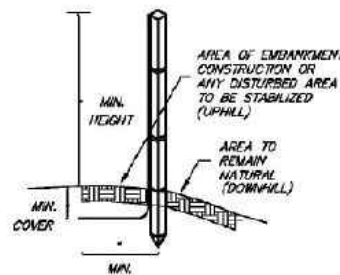

SIDE VIEW

NOTES (SILT FENCE)

1. THE HEIGHT OF THE BARRIER SHALL NOT EXCEED 36 INCHES.
2. WHEN JOINTS ARE NECESSARY, FILTER CLOTH SHALL BE SPICED TOGETHER ONLY AT A SUPPORT POST, WITH A MINIMUM 6-INCH OVERLAP, AND SECURELY SEALED. SEE MANUFACTURER'S RECOMMENDATIONS.
3. POSTS SHALL BE PLACED AT A MAXIMUM OF 10 FEET APART AT THE BARRIER LOCATION AND DRIVEN SECURELY INTO THE GROUND (MINIMUM OF 12 INCHES). WHEN EXTRA STRENGTH FABRIC IS USED WITHOUT THE WIRE SUPPORT FENCE, POST SPACING SHALL BE AS MANUFACTURER RECOMMENDS.
4. A TRENCH SHALL BE EXCAVATED APPROXIMATELY 6 INCHES WIDE AND 6 INCHES DEEP ALONG THE LINE OF POSTS AND UPSLOPE OF THE BARRIER IN ACCORDANCE WITH RECOMMENDATIONS
5. THE FABRIC SHALL NOT EXTEND MORE THAN 36 INCHES ABOVE THE ORIGINAL GROUND SURFACE, AND WILL EXTEND A MINIMUM OF 8 INCHES INTO THE TRENCH. FILTER FABRIC SHALL NOT BE STAPLED TO EXISTING TREES.
6. THE TRENCH SHALL BE BACKFILLED AND THE SOIL COMPACTED OVER THE FILTER FABRIC.
7. FABRIC BARRIERS SHALL BE REMOVED WHEN THEY HAVE SERVED THEIR USEFUL PURPOSE, BUT NOT BEFORE THE UPSLOPE AREA HAS BEEN PERMANENTLY STABILIZED.
8. FILTER BARRIERS SHALL BE INSPECTED IMMEDIATELY AFTER EACH RAINFALL AND AT LEAST ONCE DAILY DURING PROLONGED RAINFALL AND ANY REQUIRED REPAIRS SHALL BE MADE IMMEDIATELY.
9. SHOULD THE FABRIC DECOMPOSE OR BECOME INEFFECTIVE PRIOR TO THE END OF THE EXPECTED USABLE LIFE AND THE BARRIER STILL BE NECESSARY, THE FABRIC SHALL BE REPLACED PROMPTLY.
10. SEDIMENT DEPOSITS SHOULD BE REMOVED WHEN THEY REACH APPROXIMATELY ONE-HALF THE HEIGHT OF THE BARRIER.
11. ANY SEDIMENT DEPOSITS REMAINING IN PLACE AFTER THE SILT FENCE OR FILTER BARRIER IS NO LONGER REQUIRED SHALL BE DRESSED TO CONFORM TO THE EXISTING GRADE, PREPARED AND SEEDED.

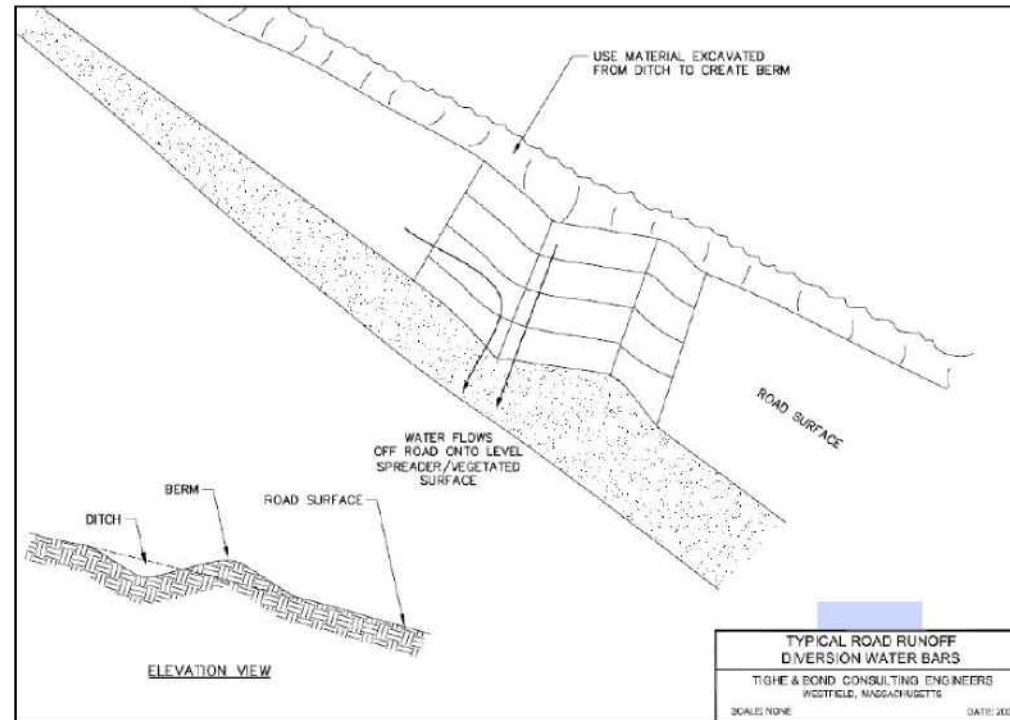

TYPICAL ROAD RUNOFF DIVERSION WATER BARS
TIGHE & BOND CONSULTING ENGINEERS
WESTFIELD, MASSACHUSETTS
SCALE: NONE DATE: 2007

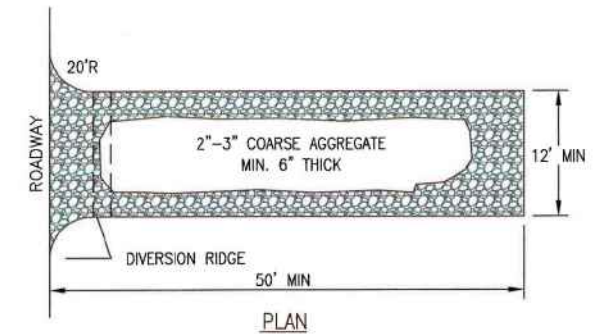

PLAN

NOTES:

1. THE ENTRANCE SHALL BE MAINTAINED IN A CONDITION THAT WILL PREVENT TRACKING OR FLOWING OF SEDIMENT ONTO PUBLIC RIGHT-OF-WAYS. THIS MAY REQUIRE TOP DRESSING, REPAIR AND/OR CLEANOUT OF ANY MEASURES USED TO TRAP SEDIMENT.
2. WHEN NECESSARY, WHEELS SHALL BE CLEANED PRIOR TO ENTRANCE ONTO PUBLIC RIGHT-OF-WAY.

CONSTRUCTION ENTRANCE

NOT TO SCALE

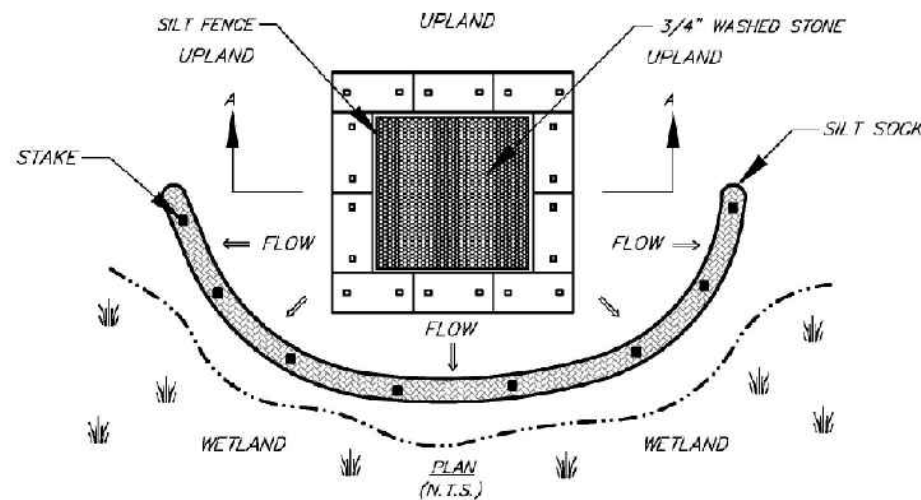

PLAN (N.T.S.)

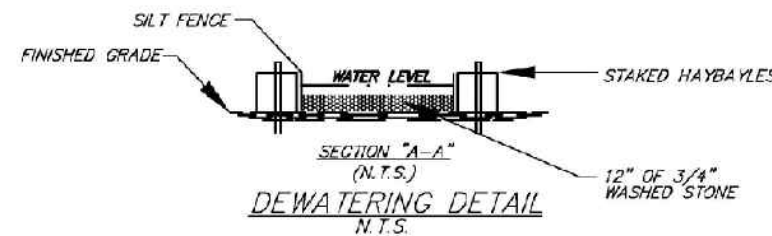

SECTION "A-A" (N.T.S.)
DEWATERING DETAIL
N.T.S.

UNLESS SPECIFICALLY STATED BY WRITTEN AGREEMENT, THIS DRAWING IS THE SOLE PROPERTY OF GZA GEOENVIRONMENTAL, INC. (GZA). THE INFORMATION SHOWN ON THE DRAWING IS SOLELY FOR THE USE BY GZA'S CLIENT OR THE CLIENT'S DESIGNATED REPRESENTATIVE FOR THE SPECIFIC PROJECT AND LOCATION IDENTIFIED ON THE DRAWING. THE DRAWING SHALL NOT BE TRANSFERRED, REUSED, COPIED, OR ALTERED IN ANY MANNER FOR USE AT ANY OTHER LOCATION OR FOR ANY OTHER PURPOSE WITHOUT THE PRIOR WRITTEN CONSENT OF GZA. ANY TRANSFER, REUSE, OR MODIFICATION TO THE DRAWING BY THE CLIENT OR OTHERS, WITHOUT THE PRIOR WRITTEN EXPRESS CONSENT OF GZA, WILL BE AT THE USER'S SOLE RISK AND WITHOUT ANY RISK OR LIABILITY TO GZA.

A152 TRANSMISSION LINE
OPGW AND STRUCTURE REPLACEMENT PROJECT
SWANZEY AND WINCHESTER
NEW HAMPSHIRE

BMP DETAILS

PREPARED BY:
GZA GeoEnvironmental, Inc.
Engineers and Scientists
www.gza.com

PREPARED FOR:
EVERSOURCE
ENERGY

PROJ MGR: CEM
DESIGNED BY: MJD
DATE: 03/22/2022

REVIEWED BY: TLT
DRAWN BY: MJD
PROJECT NO: 04.0190999.71

CHECKED BY: DMZ
SCALE:
REVISION NO.

SHEET
S2

© 2022 - GZA GeoEnvironmental, Inc. P:\04\Jobs\190909\04.0190999.00 - EE Sliding Permitting 2019-2022\04.0190999.71 - A152 Transmission Line Structure and OPGW Replacement\Figures\MXD\A152 Act Notesheet 3 10-7.mxd, 3/22/2022, 9:54:29 AM, conor.madison

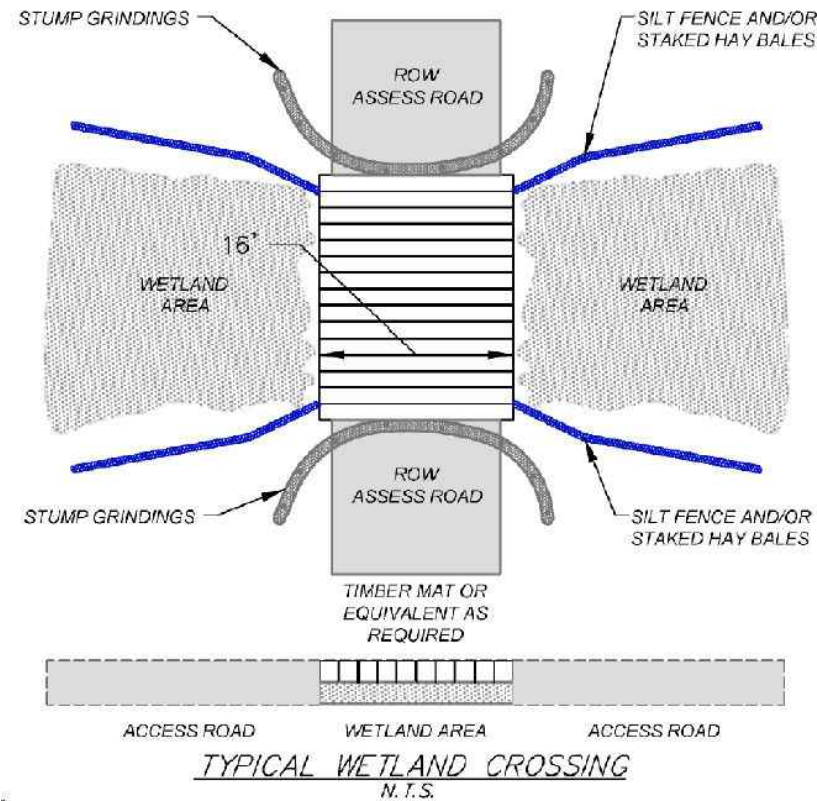
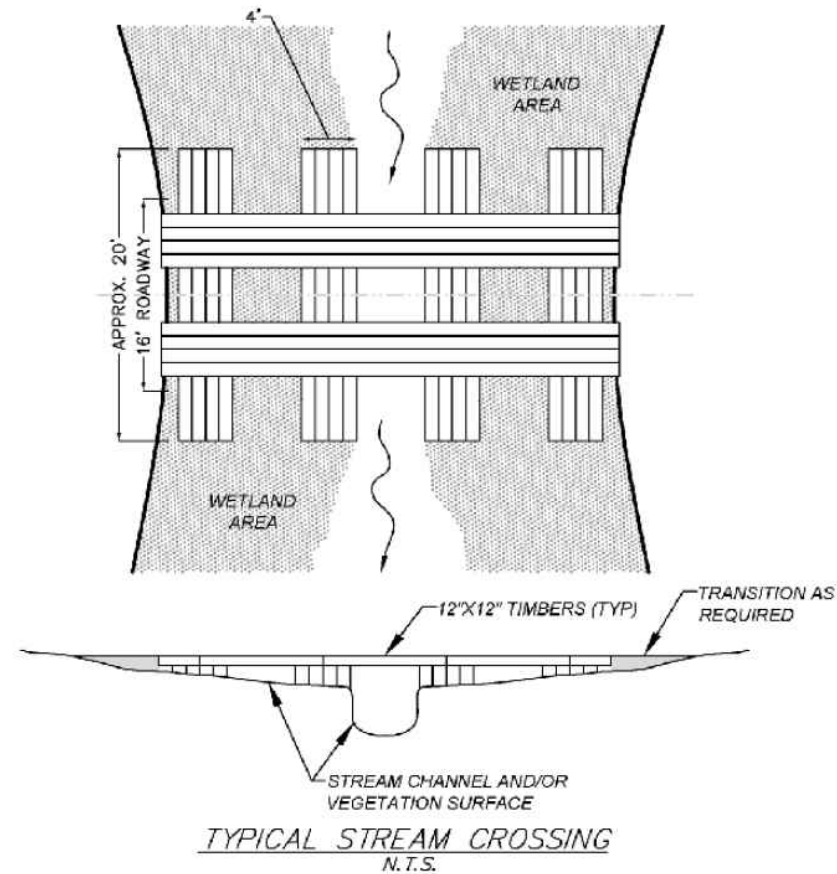
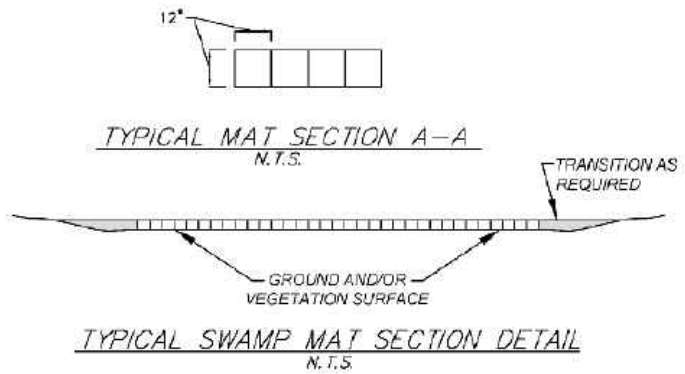
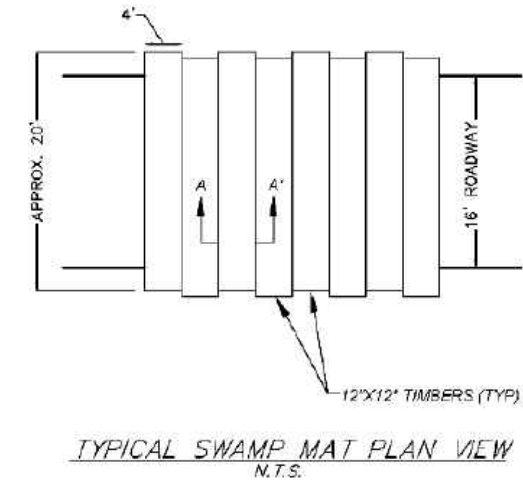
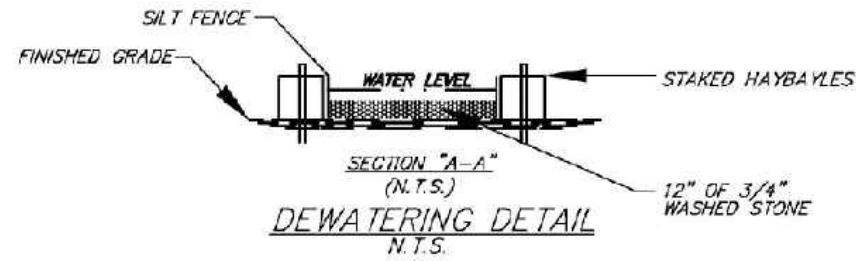
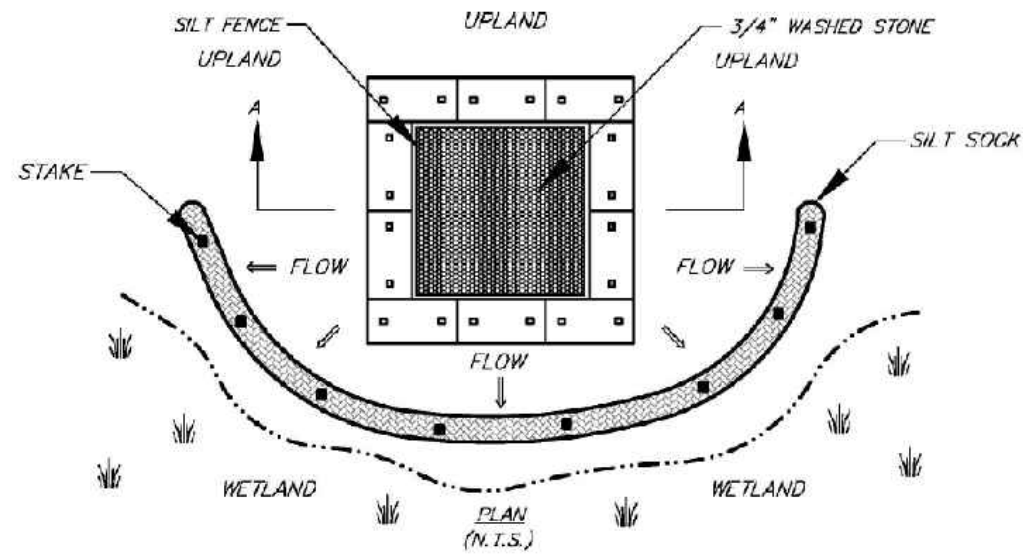

UNLESS SPECIFICALLY STATED BY WRITTEN AGREEMENT, THIS DRAWING IS THE SOLE PROPERTY OF GZA GEOENVIRONMENTAL, INC. (GZA). THE INFORMATION SHOWN ON THE DRAWING IS SOLELY FOR THE USE BY GZA'S CLIENT OR THE CLIENT'S DESIGNATED REPRESENTATIVE FOR THE SPECIFIC PROJECT AND LOCATION IDENTIFIED ON THE DRAWING. THE DRAWING SHALL NOT BE TRANSFERRED, REUSED, COPIED, OR ALTERED IN ANY MANNER FOR USE AT ANY OTHER LOCATION OR FOR ANY OTHER PURPOSE WITHOUT THE PRIOR WRITTEN CONSENT OF GZA. ANY TRANSFER, REUSE, OR MODIFICATION TO THE DRAWING BY THE CLIENT OR OTHERS, WITHOUT THE PRIOR WRITTEN EXPRESS CONSENT OF GZA, WILL BE AT THE USER'S SOLE RISK AND WITHOUT ANY RISK OR LIABILITY TO GZA.

**A152 TRANSMISSION LINE
OPGW AND STRUCTURE REPLACEMENT PROJECT
SWANZEY AND WINCHESTER
NEW HAMPSHIRE**

BMP DETAILS

PREPARED BY: GZA GeoEnvironmental, Inc. Engineers and Scientists www.gza.com		PREPARED FOR: 	
PROJ MGR: CEM	REVIEWED BY: TLT	CHECKED BY: DMZ	SHEET S3
DESIGNED BY: MJD	DRAWN BY: MJD	SCALE:	
DATE: 03/22/2022	PROJECT NO: 04.0190999.38	REVISION NO.	