

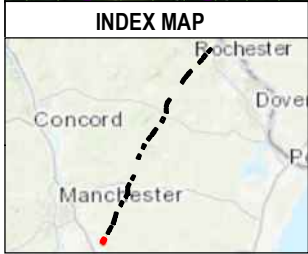

Document Path: P:\04\0409\04\04\0409999\04 - EE Siting Permitting 2019-2022\04\_0190999\_00 - 391 Transmission Line Structure Replacement Project\Figures\KXD\01\_385\_373\_2022 AoT Water Resource Plans 051322 10-6.mxd



- ▲ Local Potential Contamination Sources
- Designated River Quarter Mile Buffer
- FEMA Special Flood Hazard Area
- Wellhead Protection Areas
- Watersheds with Chloride Impairments 2016
- Water Supply Intake Protection Areas
- Surface Waters with Impairments 2016 with Quarter Mile Buffer
- Outstanding Resource Water Watersheds
- All Lakes with a Quarter Mile Buffer
- Groundwater Classification Areas GAA
- Groundwater Classification Areas GA2
- Groundwater Classification Areas GA1
- Coastal and Great Bay Region Communities

- EXISTING STRUCTURE - NO WORK PROPOSED
- EXISTING STRUCTURE - TO BE REPLACEMENT
- EXISTING ACCESS
- OFF-ROW ACCESS
- PRIMARY ACCESS
- WORK AREA
- AoT DISTURBANCE AREA
- UPLAND MATTING
- NHD FLOWLINES
- NHDOT ROADS
- 2FT ELEVATION CONTOUR
- TEMPORARY WETLAND IMPACT

- TOWN BOUNDARY
- TRANSMISSION LINE
- WORK AREA
- APPROXIMATE ROW
- HIGH SENSITIVITY ARCHEOLOGICAL AREA
- INTERMITTENT STREAM CHANNEL BANK
- PERENNIAL STREAM CHANNEL BANK
- WETLAND
- FENCE
- ROCK WALL
- EROSION AND SEDIMENT CONTROL

*This mapping product has been created to comply with submittal requirements to obtain certain regulatory approvals and, as such, there is no reliance on the information contained herein for any other purpose.*

1 inch = 200 feet

NO.	DATE	REVISIONS

**391, 385, and 373 Transmission Line Structure Replacement Project Surface and Groundwater Overlay Plans**

DERRY, NH      MAP SHEET

Date: May, 2022

04.0190999.86

**1 OF 28**



Document Path: P:\04\Jobs\1909099\04.01909999.00 - EE Siting Permitting 2019-2022\04.01909999.86 - 391 Transmission Line Structure Replacement Project\Figures\MXD\091\_385\_373\_2022 AoT Water Resource Plans 051322 10-6.mxd

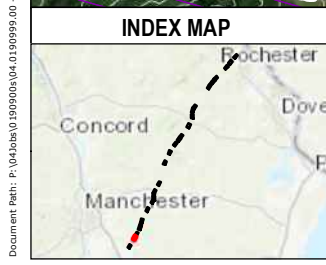

- |  |   |  |
|--|---|--|
| <ul style="list-style-type: none"> <li><span style="color: red;">▲</span> Local Potential Contamination Sources</li> <li><span style="border: 1px solid blue; padding: 2px;"> </span> Designated River Quarter Mile Buffer</li> <li><span style="border: 1px solid blue; padding: 2px;"> </span> FEMA Special Flood Hazard Area</li> <li><span style="border: 1px solid green; padding: 2px;"> </span> Wellhead Protection Areas</li> <li><span style="border: 1px solid green; padding: 2px;"> </span> Watersheds with Chloride Impairments 2016</li> <li><span style="border: 1px solid blue; padding: 2px;"> </span> Water Supply Intake Protection Areas</li> <li><span style="border: 1px solid green; padding: 2px;"> </span> Surface Waters with Impairments 2016 with Quarter Mile Buffer</li> <li><span style="border: 1px solid blue; padding: 2px;"> </span> Outstanding Resource Water Watersheds</li> <li><span style="border: 1px solid blue; padding: 2px;"> </span> All Lakes with a Quarter Mile Buffer</li> <li><span style="border: 1px solid green; padding: 2px;"> </span> Groundwater Classification Areas GAA</li> <li><span style="border: 1px solid green; padding: 2px;"> </span> Groundwater Classification Areas GA2</li> <li><span style="border: 1px solid green; padding: 2px;"> </span> Groundwater Classification Areas GA1</li> <li><span style="border: 1px solid grey; padding: 2px;"> </span> Coastal and Great Bay Region Communities</li> </ul> | <ul style="list-style-type: none"> <li><span style="color: black;">●</span> EXISTING STRUCTURE - NO WORK PROPOSED</li> <li><span style="color: red;">●</span> EXISTING STRUCTURE - TO BE REPLACEMENT</li> <li><span style="border-bottom: 1px solid black; width: 20px; display: inline-block;"></span> EXISTING ACCESS</li> <li><span style="border-bottom: 1px dashed black; width: 20px; display: inline-block;"></span> OFF-ROW ACCESS</li> <li><span style="border-bottom: 1px solid black; width: 20px; display: inline-block;"></span> PRIMARY ACCESS</li> <li><span style="border: 1px solid black; padding: 2px;"> </span> WORK AREA</li> <li><span style="border: 1px solid orange; padding: 2px;"> </span> AoT DISTURBANCE AREA</li> <li><span style="border: 1px solid green; padding: 2px;"> </span> UPLAND MATTING</li> <li><span style="color: blue;">→</span> NHD FLOWLINES</li> <li><span style="border-bottom: 1px solid black; width: 20px; display: inline-block;"></span> NHDOT ROADS</li> <li><span style="border-bottom: 1px solid black; width: 20px; display: inline-block;"></span> 2FT ELEVATION CONTOUR</li> <li><span style="border-bottom: 1px solid yellow; width: 20px; display: inline-block;"></span> TEMPORARY WETLAND IMPACT</li> </ul> | <ul style="list-style-type: none"> <li><span style="border-bottom: 1px solid black; width: 20px; display: inline-block;"></span> TOWN BOUNDARY</li> <li><span style="border-bottom: 1px solid black; width: 20px; display: inline-block;"></span> TRANSMISSION LINE</li> <li><span style="border-bottom: 1px solid black; width: 20px; display: inline-block;"></span> WORK AREA</li> <li><span style="border-bottom: 1px solid yellow; width: 20px; display: inline-block;"></span> APPROXIMATE ROW</li> <li><span style="border-bottom: 1px solid red; width: 20px; display: inline-block;"></span> HIGH SENSITIVITY ARCHEOLOGICAL AREA</li> <li><span style="border-bottom: 1px dashed blue; width: 20px; display: inline-block;"></span> INTERMITTENT STREAM CHANNEL BANK</li> <li><span style="border-bottom: 1px solid blue; width: 20px; display: inline-block;"></span> PERENNIAL STREAM CHANNEL BANK</li> <li><span style="border-bottom: 1px solid green; width: 20px; display: inline-block;"></span> WETLAND</li> <li><span style="color: black;">X</span> FENCE</li> <li><span style="border: 1px solid black; border-radius: 50%; width: 10px; height: 10px; display: inline-block;"></span> ROCK WALL</li> <li><span style="border-bottom: 1px solid purple; width: 20px; display: inline-block;"></span> EROSION AND SEDIMENT CONTROL</li> </ul> |
|--|---|--|

This mapping product has been created to comply with submittal requirements to obtain certain regulatory approvals and, as such, there is no reliance on the information contained herein for any other purpose.

1 inch = 200 feet

NO.	DATE	REVISIONS

**391, 385, and 373 Transmission Line Structure Replacement Project Surface and Groundwater Overlay Plans**  
 DERRY/AUBURN, NH      MAP SHEET  
 Date: May, 2022  
 04.0190999.86      **2 OF 28**



Document Path: P:\04\Jobs\01909999\04.01909999.00 - EE Siting Permitting 2019-2022\04.01909999.86 - 391 Transmission Line Structure Replacement Project\Figures\KXD\091\_385\_373\_2022 AoT Water Resource Plans 051322 10-6.mxd

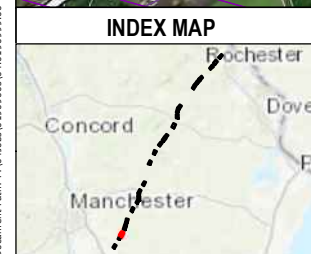

- |  |  |  |
|--|--|--|
| <ul style="list-style-type: none"> <li> Local Potential Contamination Sources</li> <li> Designated River Quarter Mile Buffer</li> <li> FEMA Special Flood Hazard Area</li> <li> Wellhead Protection Areas</li> <li> Watersheds with Chloride Impairments 2016</li> <li> Water Supply Intake Protection Areas</li> <li> Surface Waters with Impairments 2016 with Quarter Mile Buffer</li> <li> Outstanding Resource Water Watersheds</li> <li> All Lakes with a Quarter Mile Buffer</li> <li> Groundwater Classification Areas GAA</li> <li> Groundwater Classification Areas GA2</li> <li> Groundwater Classification Areas GA1</li> <li> Coastal and Great Bay Region Communities</li> </ul> | <ul style="list-style-type: none"> <li> EXISTING STRUCTURE - NO WORK PROPOSED</li> <li> EXISTING STRUCTURE - TO BE REPLACEMENT</li> <li> EXISTING ACCESS</li> <li> OFF-ROW ACCESS</li> <li> PRIMARY ACCESS</li> <li> WORK AREA</li> <li> AoT DISTURBANCE AREA</li> <li> UPLAND MATTING</li> <li> NHD FLOWLINES</li> <li> NHDOT ROADS</li> <li> 2FT ELEVATION CONTOUR</li> <li> TEMPORARY WETLAND IMPACT</li> </ul> | <ul style="list-style-type: none"> <li> TOWN BOUNDARY</li> <li> TRANSMISSION LINE</li> <li> WORK AREA</li> <li> APPROXIMATE ROW</li> <li> HIGH SENSITIVITY ARCHEOLOGICAL AREA</li> <li> INTERMITTENT STREAM CHANNEL BANK</li> <li> PERENNIAL STREAM CHANNEL BANK</li> <li> WETLAND</li> <li> FENCE</li> <li> ROCK WALL</li> <li> EROSION AND SEDIMENT CONTROL</li> </ul> |
|--|--|--|

*This mapping product has been created to comply with submittal requirements to obtain certain regulatory approvals and, as such, there is no reliance on the information contained herein for any other purpose.*

1 inch = 200 feet

NO.	DATE	REVISIONS

**391, 385, and 373 Transmission Line Structure Replacement Project Surface and Groundwater Overlay Plans**  
 AUBURN/CHESTER, NH      MAP SHEET  
 Date: May, 2022  
 04.0190999.86      **3 OF 28**



Document Path: P:\04\Jobs\0190999\04.0190999.00 - EE Siting Permitting 2019-2022\04.0190999.86 - 391 Transmission Line Structure Replacement Project\Figures\KXD\01\_385\_373\_2022\_AoT Water Resource Plans 051322 10-6.mxd

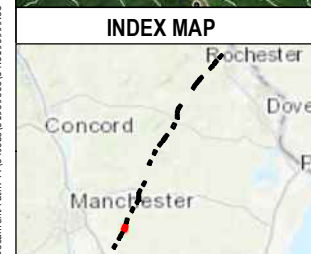

- |  |   |  |
|--|---|--|
| <ul style="list-style-type: none"> <li><span style="color: red;">▲</span> Local Potential Contamination Sources</li> <li><span style="border: 1px solid blue; padding: 2px;"> </span> Designated River Quarter Mile Buffer</li> <li><span style="background-color: yellow; border: 1px solid black; padding: 2px;"> </span> FEMA Special Flood Hazard Area</li> <li><span style="background-color: lightgreen; border: 1px solid black; padding: 2px;"> </span> Wellhead Protection Areas</li> <li><span style="background-color: lightblue; border: 1px solid black; padding: 2px;"> </span> Watersheds with Chloride Impairments 2016</li> <li><span style="background-color: lightcyan; border: 1px solid black; padding: 2px;"> </span> Water Supply Intake Protection Areas</li> <li><span style="background-color: lightgreen; border: 1px solid black; padding: 2px;"> </span> Surface Waters with Impairments 2016 with Quarter Mile Buffer</li> <li><span style="background-color: lightblue; border: 1px solid black; padding: 2px;"> </span> Outstanding Resource Water Watersheds</li> <li><span style="background-color: lightblue; border: 1px solid black; padding: 2px;"> </span> All Lakes with a Quarter Mile Buffer</li> <li><span style="background-color: lightgreen; border: 1px solid black; padding: 2px;"> </span> Groundwater Classification Areas GAA</li> <li><span style="background-color: yellow; border: 1px solid black; padding: 2px;"> </span> Groundwater Classification Areas GA2</li> <li><span style="background-color: orange; border: 1px solid black; padding: 2px;"> </span> Groundwater Classification Areas GA1</li> <li><span style="border: 1px solid gray; padding: 2px;"> </span> Coastal and Great Bay Region Communities</li> </ul> | <ul style="list-style-type: none"> <li><span style="color: black;">●</span> EXISTING STRUCTURE - NO WORK PROPOSED</li> <li><span style="color: red;">●</span> EXISTING STRUCTURE - TO BE REPLACEMENT</li> <li><span style="border-bottom: 1px solid black; width: 20px; display: inline-block;"></span> EXISTING ACCESS</li> <li><span style="border-bottom: 1px dashed black; width: 20px; display: inline-block;"></span> OFF-ROW ACCESS</li> <li><span style="border-bottom: 1px solid black; width: 20px; display: inline-block;"></span> PRIMARY ACCESS</li> <li><span style="border: 1px solid black; width: 20px; height: 10px; display: inline-block;"></span> WORK AREA</li> <li><span style="border: 1px solid black; width: 20px; height: 10px; display: inline-block;"></span> AOT DISTURBANCE AREA</li> <li><span style="border: 1px dashed black; width: 20px; display: inline-block;"></span> UPLAND MATTING</li> <li><span style="color: blue;">→</span> NHD FLOWLINES</li> <li><span style="border-bottom: 1px solid black; width: 20px; display: inline-block;"></span> NHDOT ROADS</li> <li><span style="border-bottom: 1px dashed black; width: 20px; display: inline-block;"></span> 2FT ELEVATION CONTOUR</li> <li><span style="border-bottom: 1px solid yellow; width: 20px; display: inline-block;"></span> TEMPORARY WETLAND IMPACT</li> </ul> | <ul style="list-style-type: none"> <li><span style="border-bottom: 1px solid black; width: 20px; display: inline-block;"></span> TOWN BOUNDARY</li> <li><span style="border-bottom: 1px solid black; width: 20px; display: inline-block;"></span> TRANSMISSION LINE</li> <li><span style="border-bottom: 1px solid black; width: 20px; display: inline-block;"></span> WORK AREA</li> <li><span style="border-bottom: 1px solid black; width: 20px; display: inline-block;"></span> APPROXIMATE ROW</li> <li><span style="border-bottom: 1px solid red; width: 20px; display: inline-block;"></span> HIGH SENSITIVITY ARCHEOLOGICAL AREA</li> <li><span style="border-bottom: 1px dashed blue; width: 20px; display: inline-block;"></span> INTERMITTENT STREAM CHANNEL BANK</li> <li><span style="border-bottom: 1px solid blue; width: 20px; display: inline-block;"></span> PERENNIAL STREAM CHANNEL BANK</li> <li><span style="background-color: lightgreen; border: 1px solid black; width: 20px; height: 10px; display: inline-block;"></span> WETLAND</li> <li><span style="border-bottom: 1px dashed black; width: 20px; display: inline-block;"></span> FENCE</li> <li><span style="border: 1px solid black; width: 10px; height: 10px; display: inline-block;"></span> ROCK WALL</li> <li><span style="border-bottom: 1px solid purple; width: 20px; display: inline-block;"></span> EROSION AND SEDIMENT CONTROL</li> </ul> |
|--|---|--|

*This mapping product has been created to comply with submittal requirements to obtain certain regulatory approvals and, as such, there is no reliance on the information contained herein for any other purpose.*

1 inch = 200 feet

NO.	DATE	REVISIONS

**391, 385, and 373 Transmission Line Structure Replacement Project Surface and Groundwater Overlay Plans**

CHESTER, NH      MAP SHEET

Date: May, 2022

04.0190999.86

4 OF 28

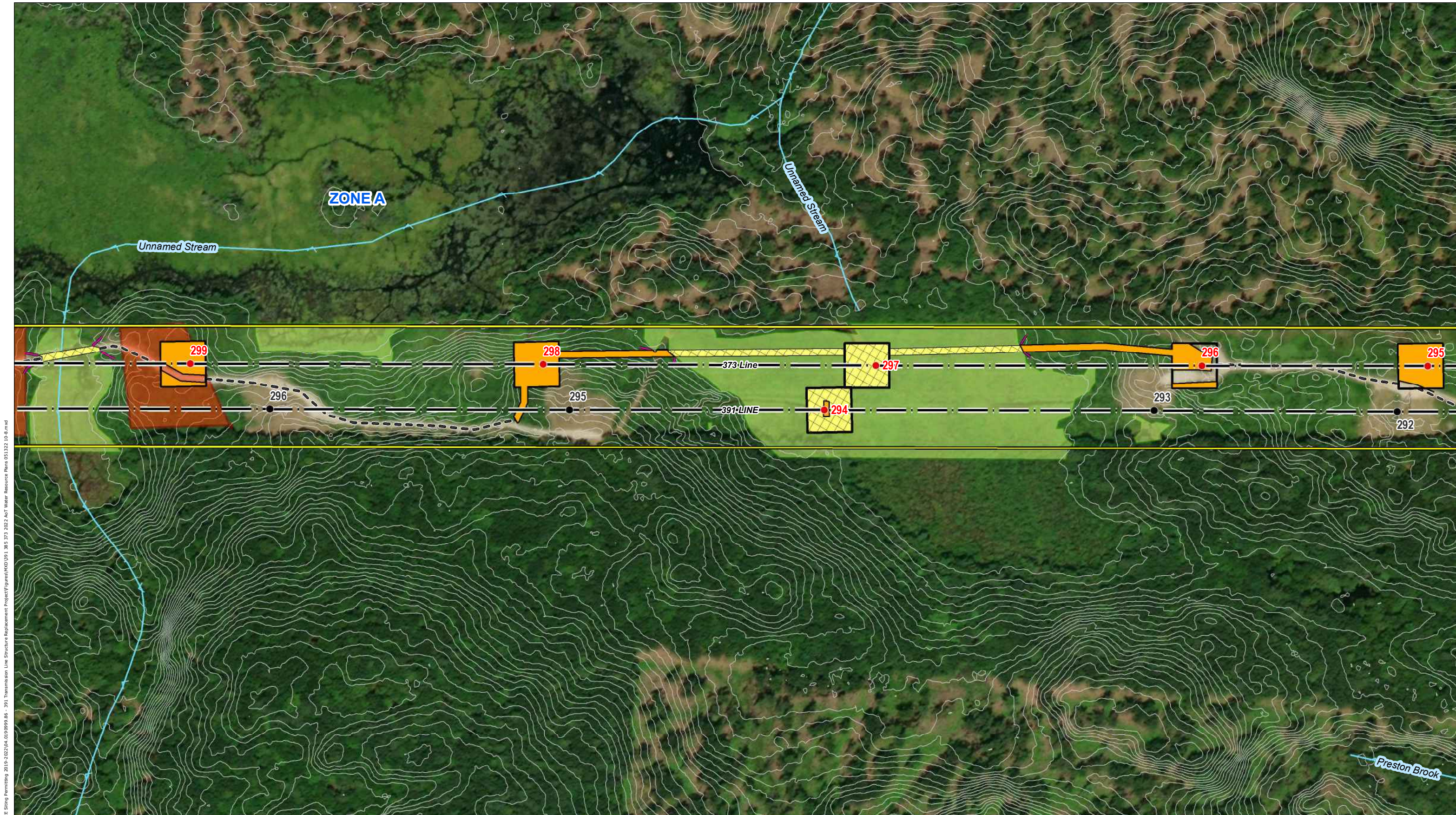

Document Path: P:\04\Jobs\19090999\04.01909999.00 - EE Siting Permitting 2019-2022\04.01909999.86 - 391 Transmission Line Structure Replacement Project\Figures\KXD\091\_385\_373\_2022\_AoT Water Resource Plans 051322 10-6.mxd



- |   |   |   |
|---|---|---|
| <ul style="list-style-type: none"> <li><span style="color: red;">▲</span> Local Potential Contamination Sources</li> <li><span style="border: 1px solid red; padding: 2px;"> </span> Designated River Quarter Mile Buffer</li> <li><span style="border: 1px solid blue; padding: 2px;"> </span> FEMA Special Flood Hazard Area</li> <li><span style="border: 1px solid green; padding: 2px;"> </span> Wellhead Protection Areas</li> <li><span style="border: 1px solid purple; padding: 2px;"> </span> Watersheds with Chloride Impairments 2016</li> <li><span style="border: 1px solid blue; padding: 2px;"> </span> Water Supply Intake Protection Areas</li> <li><span style="border: 1px solid green; padding: 2px;"> </span> Surface Waters with Impairments 2016 with Quarter Mile Buffer</li> <li><span style="border: 1px solid blue; padding: 2px;"> </span> Outstanding Resource Water Watersheds</li> <li><span style="border: 1px solid blue; padding: 2px;"> </span> All Lakes with a Quarter Mile Buffer</li> <li><span style="border: 1px solid red; padding: 2px;"> </span> Groundwater Classification Areas GAA</li> <li><span style="border: 1px solid green; padding: 2px;"> </span> Groundwater Classification Areas GA2</li> <li><span style="border: 1px solid orange; padding: 2px;"> </span> Groundwater Classification Areas GA1</li> <li><span style="border: 1px solid grey; padding: 2px;"> </span> Coastal and Great Bay Region Communities</li> </ul> | <ul style="list-style-type: none"> <li><span style="color: black;">●</span> EXISTING STRUCTURE - NO WORK PROPOSED</li> <li><span style="color: red;">●</span> EXISTING STRUCTURE - TO BE REPLACEMENT</li> <li><span style="border-bottom: 1px solid black; width: 20px; display: inline-block;"></span> EXISTING ACCESS</li> <li><span style="border-bottom: 1px dashed black; width: 20px; display: inline-block;"></span> OFF-ROW ACCESS</li> <li><span style="border-bottom: 1px solid black; width: 20px; display: inline-block;"></span> PRIMARY ACCESS</li> <li><span style="border: 1px solid black; padding: 2px;"> </span> WORK AREA</li> <li><span style="border: 1px solid orange; padding: 2px;"> </span> AOT DISTURBANCE AREA</li> <li><span style="border: 1px solid blue; padding: 2px;"> </span> UPLAND MATTING</li> <li><span style="color: blue;">→</span> NHD FLOWLINES</li> <li><span style="border-bottom: 1px solid black; width: 20px; display: inline-block;"></span> NHDOT ROADS</li> <li><span style="border-bottom: 1px dashed black; width: 20px; display: inline-block;"></span> 2FT ELEVATION CONTOUR</li> <li><span style="border: 1px solid yellow; padding: 2px;"> </span> TEMPORARY WETLAND IMPACT</li> </ul> | <ul style="list-style-type: none"> <li><span style="border: 1px solid black; padding: 2px;"> </span> TOWN BOUNDARY</li> <li><span style="border: 1px solid black; padding: 2px;"> </span> TRANSMISSION LINE</li> <li><span style="border: 1px solid black; padding: 2px;"> </span> WORK AREA</li> <li><span style="border: 1px solid yellow; padding: 2px;"> </span> APPROXIMATE ROW</li> <li><span style="border: 1px solid red; padding: 2px;"> </span> HIGH SENSITIVITY ARCHEOLOGICAL AREA</li> <li><span style="border: 1px dashed blue; padding: 2px;"> </span> INTERMITTENT STREAM CHANNEL BANK</li> <li><span style="border: 1px solid blue; padding: 2px;"> </span> PERENNIAL STREAM CHANNEL BANK</li> <li><span style="border: 1px solid green; padding: 2px;"> </span> WETLAND</li> <li><span style="color: black;">X</span> FENCE</li> <li><span style="border: 1px solid black; border-radius: 50%; padding: 2px;"> </span> ROCK WALL</li> <li><span style="border: 1px solid purple; padding: 2px;"> </span> EROSION AND SEDIMENT CONTROL</li> </ul> |
|---|---|---|

This mapping product has been created to comply with submittal requirements to obtain certain regulatory approvals and, as such, there is no reliance on the information contained herein for any other purpose.

1 inch = 200 feet

NO.	DATE	REVISIONS

**391, 385, and 373 Transmission Line Structure Replacement Project Surface and Groundwater Overlay Plans**

CHESTER, NH      MAP SHEET

Date: May, 2022

04.0190999.86

5 OF 28

Document Path: P:\04\04\0190999\04.0190999\00 - EE Siting Permitting 2019-2022\04.0190999\86 - 391 Transmission Line Structure Replacement Project\Figures\KXD\01 - 391, 373, 2022 AoT Water Resource Plans 051322 10-6.mxd

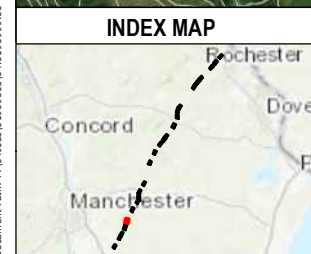

- ▲ Local Potential Contamination Sources
- Designated River Quarter Mile Buffer
- FEMA Special Flood Hazard Area
- Wellhead Protection Areas
- Watersheds with Chloride Impairments 2016
- Water Supply Intake Protection Areas
- Surface Waters with Impairments 2016 with Quarter Mile Buffer
- Outstanding Resource Water Watersheds
- All Lakes with a Quarter Mile Buffer
- Groundwater Classification Areas GAA
- Groundwater Classification Areas GA2
- Groundwater Classification Areas GA1
- Coastal and Great Bay Region Communities
- EXISTING STRUCTURE - NO WORK PROPOSED
- EXISTING STRUCTURE - TO BE REPLACEMENT
- EXISTING ACCESS
- OFF-ROW ACCESS
- PRIMARY ACCESS
- WORK AREA
- AoT DISTURBANCE AREA
- UPLAND MATTING
- NHD FLOWLINES
- NHDOT ROADS
- 2FT ELEVATION CONTOUR
- TEMPORARY WETLAND IMPACT
- TOWN BOUNDARY
- TRANSMISSION LINE
- WORK AREA
- APPROXIMATE ROW
- HIGH SENSITIVITY ARCHEOLOGICAL AREA
- INTERMITTENT STREAM CHANNEL BANK
- PERENNIAL STREAM CHANNEL BANK
- WETLAND
- X FENCE
- ROCK WALL
- EROSION AND SEDIMENT CONTROL

*This mapping product has been created to comply with submittal requirements to obtain certain regulatory approvals and, as such, there is no reliance on the information contained herein for any other purpose.*

1 inch = 200 feet

NO.	DATE	REVISIONS

**391, 385, and 373 Transmission Line Structure Replacement Project Surface and Groundwater Overlay Plans**

CHESTER, NH      MAP SHEET

Date: May, 2022

04.0190999.86

**6 OF 28**

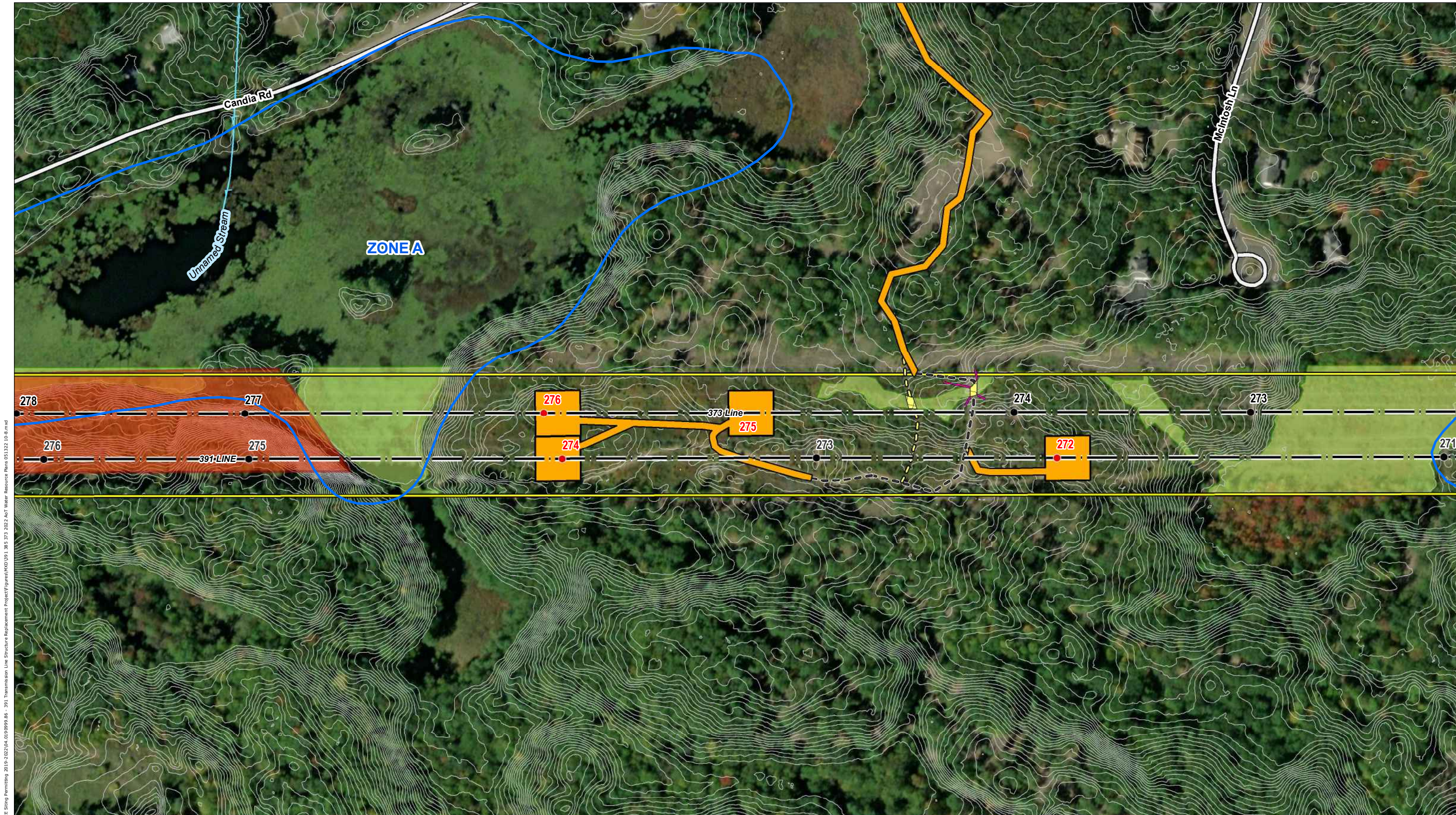

Document Path: P:\04\Jobs\19090999\04.01909999.00 - EE Siting Permitting 2019-2022\04.01909999.86 - 391 Transmission Line Structure Replacement Project\Figures\KXD\091\_385\_373\_2022 AoT Water Resource Plans 051322 10-6.mxd



- |  |  |  |
|--|--|--|
| <ul style="list-style-type: none"> <li> Local Potential Contamination Sources</li> <li> Designated River Quarter Mile Buffer</li> <li> FEMA Special Flood Hazard Area</li> <li> Wellhead Protection Areas</li> <li> Watersheds with Chloride Impairments 2016</li> <li> Water Supply Intake Protection Areas</li> <li> Surface Waters with Impairments 2016 with Quarter Mile Buffer</li> <li> Outstanding Resource Water Watersheds</li> <li> All Lakes with a Quarter Mile Buffer</li> <li> Groundwater Classification Areas GAA</li> <li> Groundwater Classification Areas GA2</li> <li> Groundwater Classification Areas GA1</li> <li> Coastal and Great Bay Region Communities</li> </ul> | <ul style="list-style-type: none"> <li> EXISTING STRUCTURE - NO WORK PROPOSED</li> <li> EXISTING STRUCTURE - TO BE REPLACEMENT</li> <li> EXISTING ACCESS</li> <li> OFF-ROW ACCESS</li> <li> PRIMARY ACCESS</li> <li> WORK AREA</li> <li> AOT DISTURBANCE AREA</li> <li> UPLAND MATTING</li> <li> NHD FLOWLINES</li> <li> NHDOT ROADS</li> <li> 2FT ELEVATION CONTOUR</li> <li> TEMPORARY WETLAND IMPACT</li> </ul> | <ul style="list-style-type: none"> <li> TOWN BOUNDARY</li> <li> TRANSMISSION LINE</li> <li> WORK AREA</li> <li> APPROXIMATE ROW</li> <li> HIGH SENSITIVITY ARCHEOLOGICAL AREA</li> <li> INTERMITTENT STREAM CHANNEL BANK</li> <li> PERENNIAL STREAM CHANNEL BANK</li> <li> WETLAND</li> <li> FENCE</li> <li> ROCK WALL</li> <li> EROSION AND SEDIMENT CONTROL</li> </ul> |
|--|--|--|

This mapping product has been created to comply with submittal requirements to obtain certain regulatory approvals and, as such, there is no reliance on the information contained herein for any other purpose.

1 inch = 200 feet

NO.	DATE	REVISIONS

**EVERSOURCE ENERGY**  
**391, 385, and 373 Transmission Line Structure Replacement Project Surface and Groundwater Overlay Plans**  
 CHESTER, NH      MAP SHEET  
 Date: May, 2022  
 04.0190999.86      **7 OF 28**

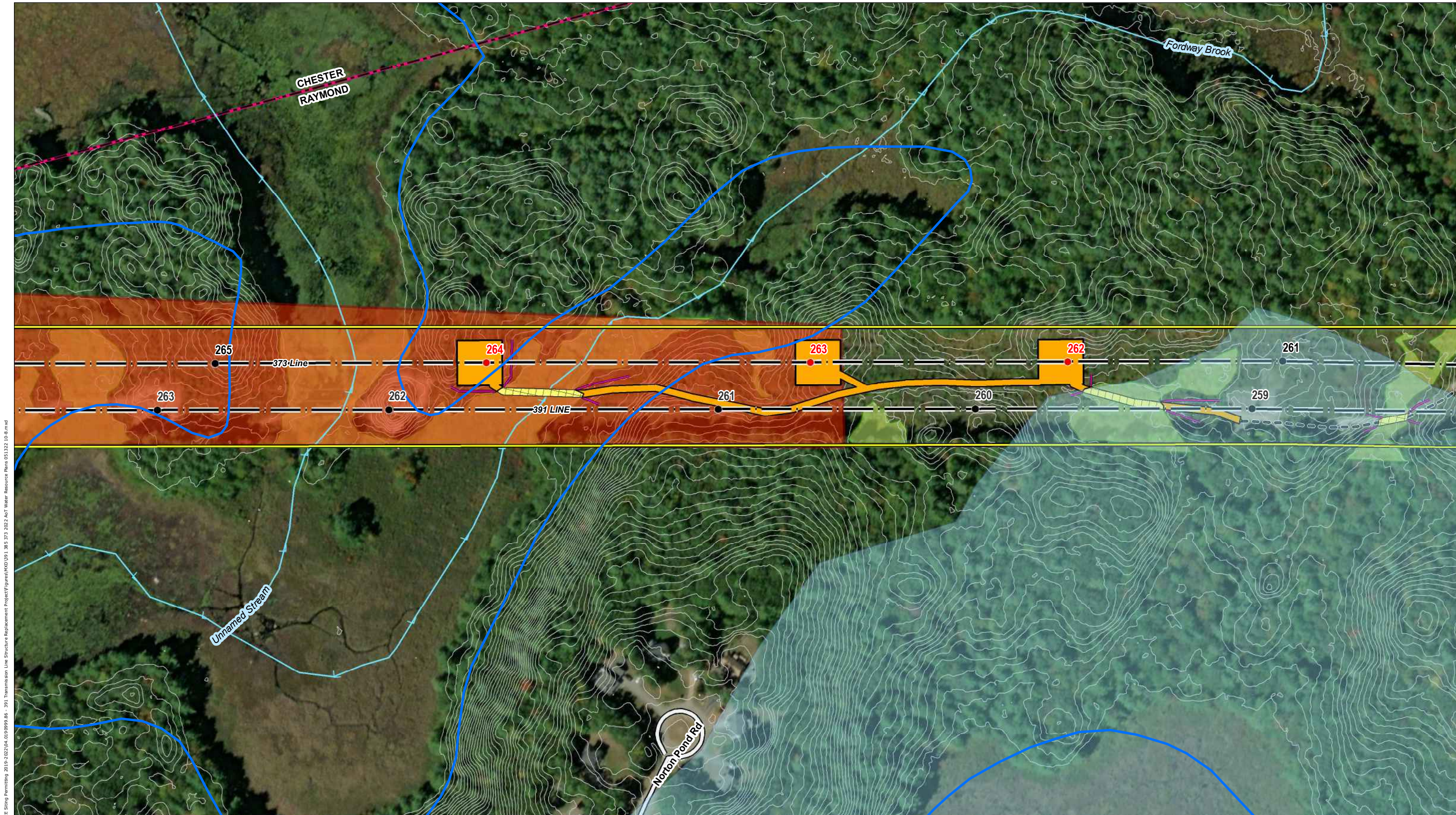

Document Path: P:\04\Jobs\19090999\04.01909999.00 - EE Siting Permitting 2019-2022\04.01909999.86 - 391 Transmission Line Structure Replacement Project\Figures\KXD\091\_385\_373\_2022 AoT Water Resource Plans 051322 10-6.mxd



- |  |  |  |
|--|--|--|
| <ul style="list-style-type: none"> <li> Local Potential Contamination Sources</li> <li> Designated River Quarter Mile Buffer</li> <li> FEMA Special Flood Hazard Area</li> <li> Wellhead Protection Areas</li> <li> Watersheds with Chloride Impairments 2016</li> <li> Water Supply Intake Protection Areas</li> <li> Surface Waters with Impairments 2016 with Quarter Mile Buffer</li> <li> Outstanding Resource Water Watersheds</li> <li> All Lakes with a Quarter Mile Buffer</li> <li> Groundwater Classification Areas GAA</li> <li> Groundwater Classification Areas GA2</li> <li> Groundwater Classification Areas GA1</li> <li> Coastal and Great Bay Region Communities</li> </ul> | <ul style="list-style-type: none"> <li> EXISTING STRUCTURE - NO WORK PROPOSED</li> <li> EXISTING STRUCTURE - TO BE REPLACEMENT</li> <li> EXISTING ACCESS</li> <li> OFF-ROW ACCESS</li> <li> PRIMARY ACCESS</li> <li> WORK AREA</li> <li> AOT DISTURBANCE AREA</li> <li> UPLAND MATTING</li> <li> NHD FLOWLINES</li> <li> NHDOT ROADS</li> <li> 2FT ELEVATION CONTOUR</li> <li> TEMPORARY WETLAND IMPACT</li> </ul> | <ul style="list-style-type: none"> <li> TOWN BOUNDARY</li> <li> TRANSMISSION LINE</li> <li> WORK AREA</li> <li> APPROXIMATE ROW</li> <li> HIGH SENSITIVITY ARCHEOLOGICAL AREA</li> <li> INTERMITTENT STREAM CHANNEL BANK</li> <li> PERENNIAL STREAM CHANNEL BANK</li> <li> WETLAND</li> <li> FENCE</li> <li> ROCK WALL</li> <li> EROSION AND SEDIMENT CONTROL</li> </ul> |
|--|--|--|

*This mapping product has been created to comply with submittal requirements to obtain certain regulatory approvals and, as such, there is no reliance on the information contained herein for any other purpose.*

1 inch = 200 feet

NO.	DATE	REVISIONS

**391, 385, and 373 Transmission Line Structure Replacement Project Surface and Groundwater Overlay Plans**

CHESTER/RAYMOND, NH	MAP SHEET
Date: May, 2022	
04.0190999.86	<b>8 OF 28</b>





Document Path: P:\Jobs\1909099\04.0190999\00 - EE Siting Permitting 2019-2022\04.0190999\86 - 391 Transmission Line Structure Replacement Project\Figures\MXD\01 - 391 Transmission Line Structure Resource Plans 051322 10-6.mxd



- Local Potential Contamination Sources
- Designated River Quarter Mile Buffer
- FEMA Special Flood Hazard Area
- Wellhead Protection Areas
- Watersheds with Chloride Impairments 2016
- Water Supply Intake Protection Areas
- Surface Waters with Impairments 2016 with Quarter Mile Buffer
- Outstanding Resource Water Watersheds
- All Lakes with a Quarter Mile Buffer
- Groundwater Classification Areas GAA
- Groundwater Classification Areas GA2
- Groundwater Classification Areas GA1
- Coastal and Great Bay Region Communities

- EXISTING STRUCTURE - NO WORK PROPOSED
- EXISTING STRUCTURE - TO BE REPLACEMENT
- EXISTING ACCESS
- OFF-ROW ACCESS
- PRIMARY ACCESS
- WORK AREA
- AOT DISTURBANCE AREA
- UPLAND MATTING
- NHD FLOWLINES
- NHDOT ROADS
- 2FT ELEVATION CONTOUR
- TEMPORARY WETLAND IMPACT

- TOWN BOUNDARY
- TRANSMISSION LINE
- WORK AREA
- APPROXIMATE ROW
- HIGH SENSITIVITY ARCHEOLOGICAL AREA
- INTERMITTENT STREAM CHANNEL BANK
- PERENNIAL STREAM CHANNEL BANK
- WETLAND
- FENCE
- ROCK WALL
- EROSION AND SEDIMENT CONTROL

*This mapping product has been created to comply with submittal requirements to obtain certain regulatory approvals and, as such, there is no reliance on the information contained herein for any other purpose.*

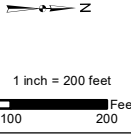

NO.	DATE	REVISIONS

**EVERSOURCE ENERGY**  
**391, 385, and 373 Transmission Line Structure Replacement Project Surface and Groundwater Overlay Plans**  
 RAYMOND/CANDIA, NH      MAP SHEET  
 Date: May, 2022  
 04.0190999.86      **9 OF 28**

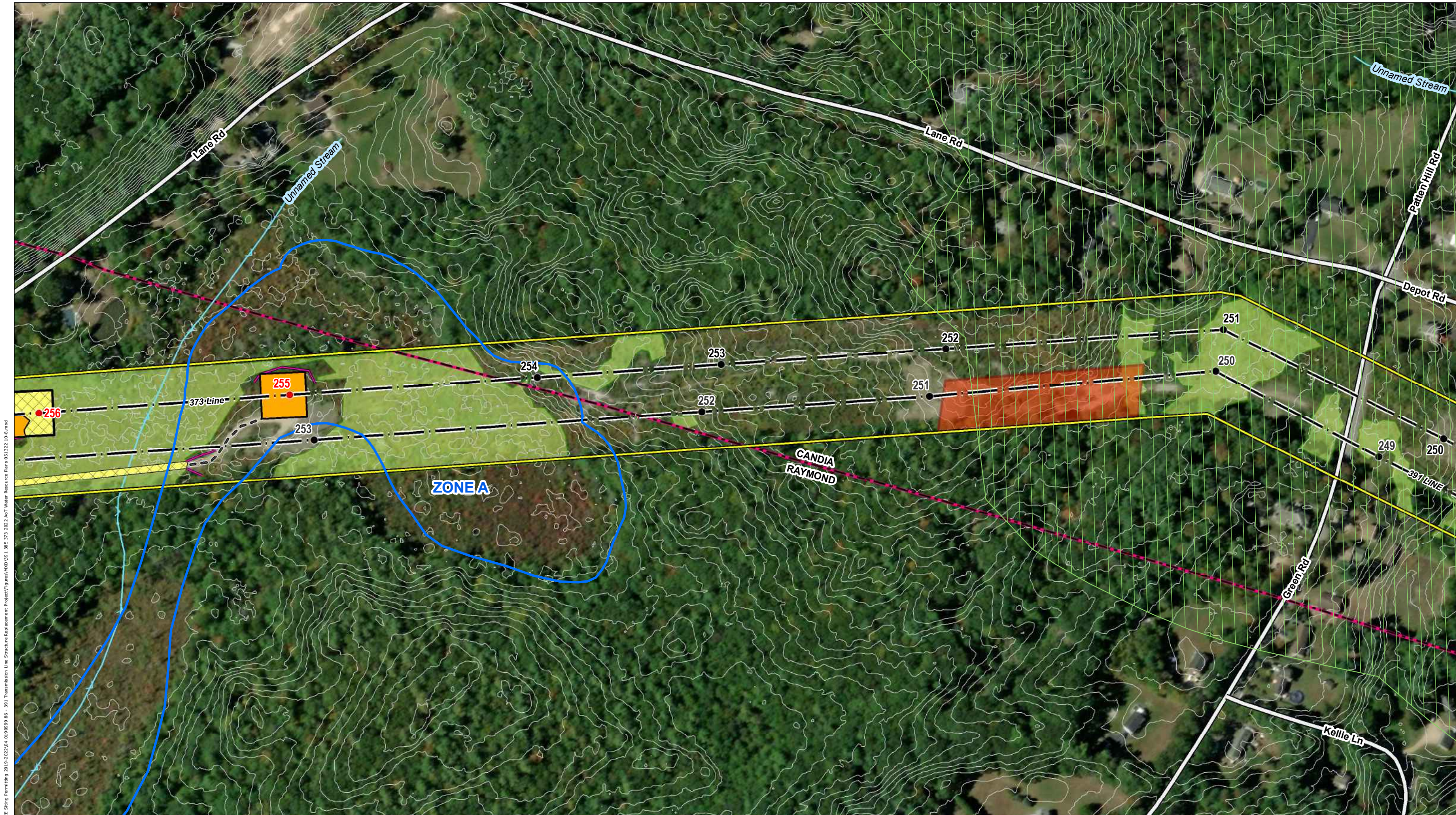

Document Path: P:\Jobs\0190999\04.0190999\00 - EE Siting Permitting 2019-2022\04.0190999\00 - 391 Transmission Line Structure Replacement Project\Figures\KXD\01\_385\_373\_2022\_AoT Water Resource Plans 051322 10-6.mxd

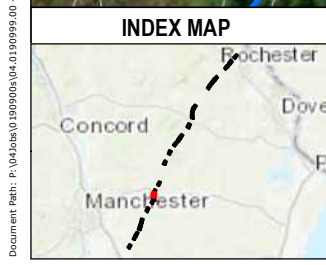

- |   |  |  |
|---|--|--|
| <ul style="list-style-type: none"> <li><span style="color: red;">▲</span> Local Potential Contamination Sources</li> <li><span style="border: 1px solid blue; padding: 2px;"> </span> Designated River Quarter Mile Buffer</li> <li><span style="border: 1px solid blue; padding: 2px;"> </span> FEMA Special Flood Hazard Area</li> <li><span style="border: 1px solid green; padding: 2px;"> </span> Wellhead Protection Areas</li> <li><span style="border: 1px solid blue; padding: 2px;"> </span> Watersheds with Chloride Impairments 2016</li> <li><span style="border: 1px solid blue; padding: 2px;"> </span> Water Supply Intake Protection Areas</li> <li><span style="border: 1px solid green; padding: 2px;"> </span> Surface Waters with Impairments 2016 with Quarter Mile Buffer</li> <li><span style="border: 1px solid blue; padding: 2px;"> </span> Outstanding Resource Water Watersheds</li> <li><span style="border: 1px solid blue; padding: 2px;"> </span> All Lakes with a Quarter Mile Buffer</li> <li><span style="border: 1px solid green; padding: 2px;"> </span> Groundwater Classification Areas GAA</li> <li><span style="border: 1px solid green; padding: 2px;"> </span> Groundwater Classification Areas GA2</li> <li><span style="border: 1px solid green; padding: 2px;"> </span> Groundwater Classification Areas GA1</li> <li><span style="border: 1px solid gray; padding: 2px;"> </span> Coastal and Great Bay Region Communities</li> </ul> | <ul style="list-style-type: none"> <li><span style="color: black;">●</span> EXISTING STRUCTURE - NO WORK PROPOSED</li> <li><span style="color: red;">●</span> EXISTING STRUCTURE - TO BE REPLACEMENT</li> <li><span style="border-bottom: 1px solid black; width: 20px; display: inline-block;"></span> EXISTING ACCESS</li> <li><span style="border-bottom: 1px dashed black; width: 20px; display: inline-block;"></span> OFF-ROW ACCESS</li> <li><span style="border-bottom: 1px solid black; width: 20px; display: inline-block;"></span> PRIMARY ACCESS</li> <li><span style="border: 1px solid black; padding: 2px;"> </span> WORK AREA</li> <li><span style="border: 1px solid orange; padding: 2px;"> </span> AoT DISTURBANCE AREA</li> <li><span style="border: 1px solid blue; padding: 2px;"> </span> UPLAND MATTING</li> <li><span style="color: blue;">→</span> NHD FLOWLINES</li> <li><span style="border-bottom: 1px solid black; width: 20px; display: inline-block;"></span> NHDOT ROADS</li> <li><span style="border-bottom: 1px solid black; width: 20px; display: inline-block;"></span> 2FT ELEVATION CONTOUR</li> <li><span style="border-bottom: 1px solid yellow; width: 20px; display: inline-block;"></span> TEMPORARY WETLAND IMPACT</li> </ul> | <ul style="list-style-type: none"> <li><span style="border-bottom: 1px solid red; width: 20px; display: inline-block;"></span> TOWN BOUNDARY</li> <li><span style="border-bottom: 1px solid black; width: 20px; display: inline-block;"></span> TRANSMISSION LINE</li> <li><span style="border-bottom: 1px solid black; width: 20px; display: inline-block;"></span> WORK AREA</li> <li><span style="border-bottom: 1px solid yellow; width: 20px; display: inline-block;"></span> APPROXIMATE ROW</li> <li><span style="border-bottom: 1px solid red; width: 20px; display: inline-block;"></span> HIGH SENSITIVITY ARCHEOLOGICAL AREA</li> <li><span style="border-bottom: 1px dashed black; width: 20px; display: inline-block;"></span> INTERMITTENT STREAM CHANNEL BANK</li> <li><span style="border-bottom: 1px solid blue; width: 20px; display: inline-block;"></span> PERENNIAL STREAM CHANNEL BANK</li> <li><span style="border: 1px solid green; padding: 2px;"> </span> WETLAND</li> <li><span style="color: black;">X</span> FENCE</li> <li><span style="border: 1px solid black; border-radius: 50%; width: 10px; height: 10px; display: inline-block;"></span> ROCK WALL</li> <li><span style="border-bottom: 1px solid red; width: 20px; display: inline-block;"></span> EROSION AND SEDIMENT CONTROL</li> </ul> |
|---|--|--|

This mapping product has been created to comply with submittal requirements to obtain certain regulatory approvals and, as such, there is no reliance on the information contained herein for any other purpose.

1 inch = 200 feet  
 0 50 100 200 Feet

NO.	DATE	REVISIONS

**391, 385, and 373 Transmission Line Structure Replacement Project Surface and Groundwater Overlay Plans**  
 RAYMOND/CANDIA, NH      MAP SHEET  
 Date: May, 2022  
 04.0190999.86      **10 OF 28**

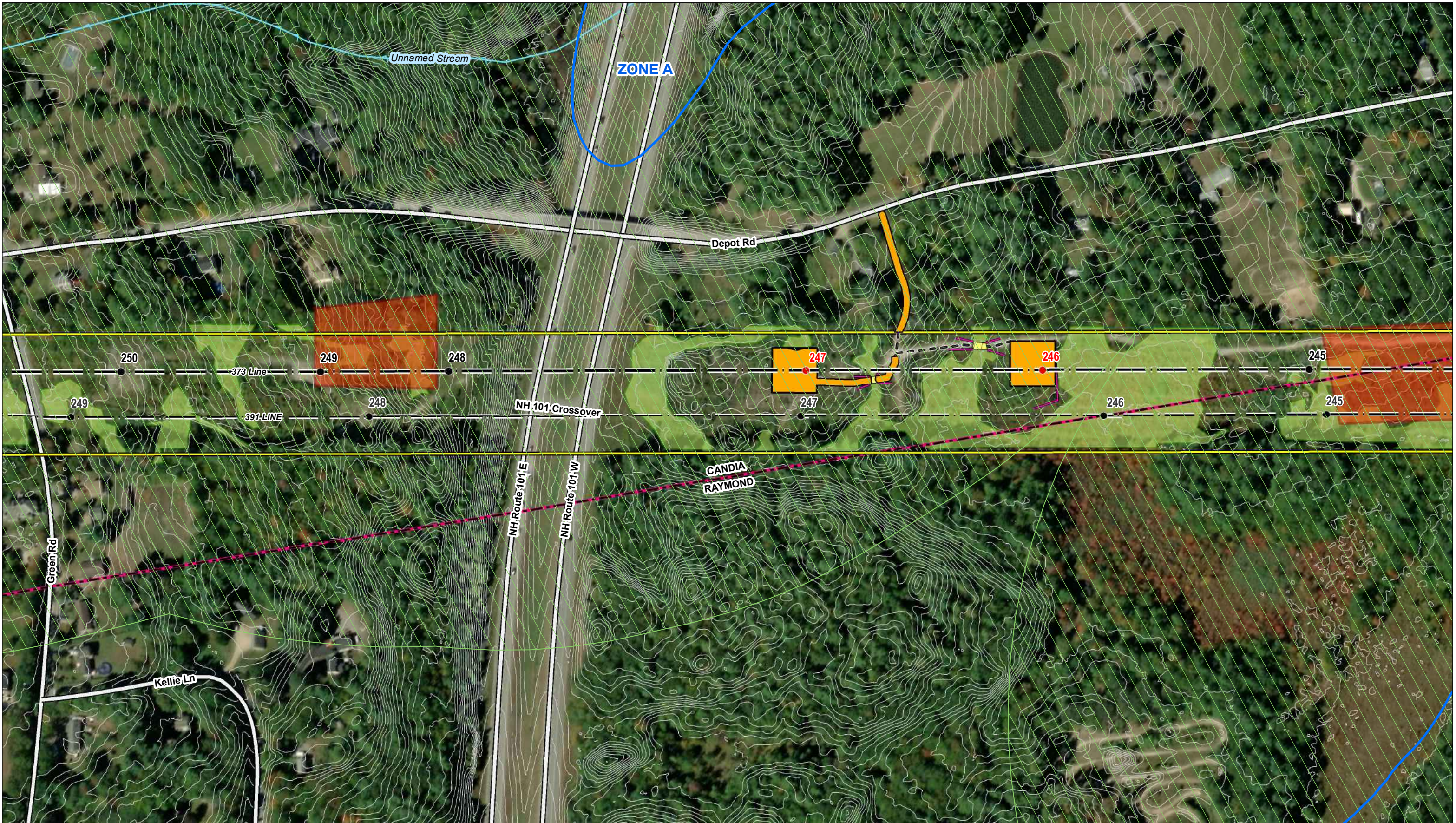

Document Path: P:\04\Jobs\1909099\04.0190999\00 - EE Siting Permitting\_2019-2022\04.0190999\86 - 391 Transmission Line Structure Replacement Project\Figures\KXD\01\_385\_373\_2022\_AoT Water Resource Plans 051322 10-6.mxd

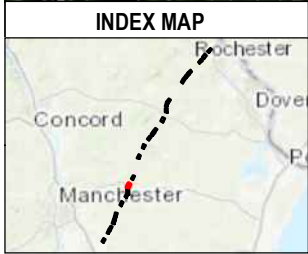

- |   |  |   |
|---|--|---|
| <ul style="list-style-type: none"> <li>▲ Local Potential Contamination Sources</li> <li>■ Designated River Quarter Mile Buffer</li> <li>■ FEMA Special Flood Hazard Area</li> <li>■ Wellhead Protection Areas</li> <li>■ Watersheds with Chloride Impairments 2016</li> <li>■ Water Supply Intake Protection Areas</li> <li>■ Surface Waters with Impairments 2016 with Quarter Mile Buffer</li> <li>■ Outstanding Resource Water Watersheds</li> <li>■ All Lakes with a Quarter Mile Buffer</li> <li>■ Groundwater Classification Areas GAA</li> <li>■ Groundwater Classification Areas GA2</li> <li>■ Groundwater Classification Areas GA1</li> <li>■ Coastal and Great Bay Region Communities</li> </ul> | <ul style="list-style-type: none"> <li>● EXISTING STRUCTURE - NO WORK PROPOSED</li> <li>● EXISTING STRUCTURE - TO BE REPLACEMENT</li> <li>— EXISTING ACCESS</li> <li>— OFF-ROW ACCESS</li> <li>— PRIMARY ACCESS</li> <li>■ WORK AREA</li> <li>■ AOT DISTURBANCE AREA</li> <li>■ UPLAND MATTING</li> <li>→ NHD FLOWLINES</li> <li>— NHDOT ROADS</li> <li>— 2FT ELEVATION CONTOUR</li> <li>■ TEMPORARY WETLAND IMPACT</li> </ul> | <ul style="list-style-type: none"> <li>— TOWN BOUNDARY</li> <li>— TRANSMISSION LINE</li> <li>■ WORK AREA</li> <li>— APPROXIMATE ROW</li> <li>■ HIGH SENSITIVITY ARCHEOLOGICAL AREA</li> <li>— INTERMITTENT STREAM CHANNEL BANK</li> <li>— PERENNIAL STREAM CHANNEL BANK</li> <li>■ WETLAND</li> <li>— FENCE</li> <li>○ ROCK WALL</li> <li>— EROSION AND SEDIMENT CONTROL</li> </ul> |
|---|--|---|

This mapping product has been created to comply with submittal requirements to obtain certain regulatory approvals and, as such, there is no reliance on the information contained herein for any other purpose.

1 inch = 200 feet

NO.	DATE	REVISIONS

**391, 385, and 373 Transmission Line Structure Replacement Project Surface and Groundwater Overlay Plans**  
 RAYMOND/CANDIA, NH      MAP SHEET  
 Date: May, 2022  
 04.0190999.86      **11 OF 28**



Document Path: P:\Jobs\1909099\04.0190999\00 - EE Siting Permitting 2019-2022\04.0190999\86 - 391 Transmission Line Structure Replacement Project\Figures\MXD\01 - 385, 373, 2022 AoT Water Resource Plans 051322 10-6.mxd

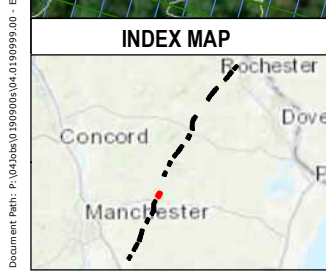

- ▲ Local Potential Contamination Sources
- Designated River Quarter Mile Buffer
- FEMA Special Flood Hazard Area
- Wellhead Protection Areas
- Watersheds with Chloride Impairments 2016
- Water Supply Intake Protection Areas
- Surface Waters with Impairments 2016 with Quarter Mile Buffer
- Outstanding Resource Water Watersheds
- All Lakes with a Quarter Mile Buffer
- Groundwater Classification Areas GAA
- Groundwater Classification Areas GA2
- Groundwater Classification Areas GA1
- Coastal and Great Bay Region Communities
- EXISTING STRUCTURE - NO WORK PROPOSED
- EXISTING STRUCTURE - TO BE REPLACEMENT
- EXISTING ACCESS
- OFF-ROW ACCESS
- PRIMARY ACCESS
- WORK AREA
- AoT DISTURBANCE AREA
- UPLAND MATTING
- NHD FLOWLINES
- NHDOT ROADS
- 2FT ELEVATION CONTOUR
- TEMPORARY WETLAND IMPACT
- TOWN BOUNDARY
- TRANSMISSION LINE
- WORK AREA
- APPROXIMATE ROW
- HIGH SENSITIVITY ARCHEOLOGICAL AREA
- INTERMITTENT STREAM CHANNEL BANK
- PERENNIAL STREAM CHANNEL BANK
- WETLAND
- X FENCE
- ROCK WALL
- EROSION AND SEDIMENT CONTROL

*This mapping product has been created to comply with submittal requirements to obtain certain regulatory approvals and, as such, there is no reliance on the information contained herein for any other purpose.*

1 inch = 200 feet

NO.	DATE	REVISIONS

**391, 385, and 373 Transmission Line Structure Replacement Project Surface and Groundwater Overlay Plans**

RAYMOND/CANDIA, NH      MAP SHEET

Date: May, 2022

04.0190999.86

12 OF 28

Document Path: P:\04\04\0190999\04.0190999\00 - EE Stiling Permitting\_2019-2022\04.0190999\86 - 391 Transmission Line Structure Replacement Project\Figures\KXD\01 - 391, 373, 2022 AoT Water Resource Plans 051322 10-6.mxd

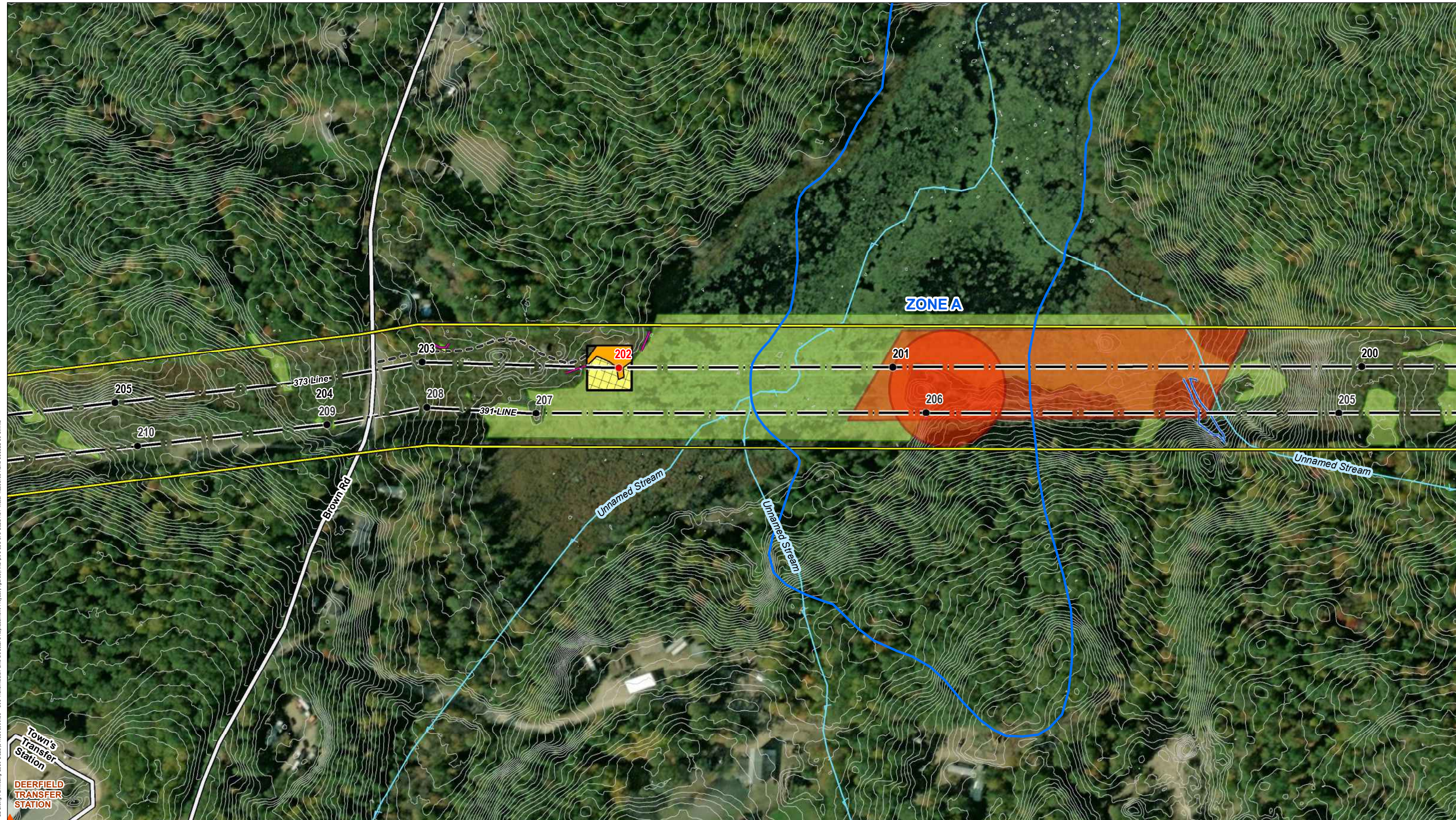

- |  |   |  |
|--|---|--|
| <ul style="list-style-type: none"> <li><span style="color: red;">▲</span> Local Potential Contamination Sources</li> <li><span style="border: 1px solid red; padding: 2px;"> </span> Designated River Quarter Mile Buffer</li> <li><span style="border: 1px solid blue; padding: 2px;"> </span> FEMA Special Flood Hazard Area</li> <li><span style="border: 1px solid green; padding: 2px;"> </span> Wellhead Protection Areas</li> <li><span style="border: 1px solid purple; padding: 2px;"> </span> Watersheds with Chloride Impairments 2016</li> <li><span style="border: 1px solid blue; padding: 2px;"> </span> Water Supply Intake Protection Areas</li> <li><span style="border: 1px solid green; padding: 2px;"> </span> Surface Waters with Impairments 2016 with Quarter Mile Buffer</li> <li><span style="border: 1px solid blue; padding: 2px;"> </span> Outstanding Resource Water Watersheds</li> <li><span style="border: 1px solid blue; padding: 2px;"> </span> All Lakes with a Quarter Mile Buffer</li> <li><span style="border: 1px solid green; padding: 2px;"> </span> Groundwater Classification Areas GAA</li> <li><span style="border: 1px solid yellow; padding: 2px;"> </span> Groundwater Classification Areas GA2</li> <li><span style="border: 1px solid orange; padding: 2px;"> </span> Groundwater Classification Areas GA1</li> <li><span style="border: 1px solid grey; padding: 2px;"> </span> Coastal and Great Bay Region Communities</li> </ul> | <ul style="list-style-type: none"> <li><span style="color: black;">●</span> EXISTING STRUCTURE - NO WORK PROPOSED</li> <li><span style="color: red;">●</span> EXISTING STRUCTURE - TO BE REPLACEMENT</li> <li><span style="border-bottom: 1px solid black; width: 20px; display: inline-block;"></span> EXISTING ACCESS</li> <li><span style="border-bottom: 1px dashed black; width: 20px; display: inline-block;"></span> OFF-ROW ACCESS</li> <li><span style="border-bottom: 1px solid black; width: 20px; display: inline-block;"></span> PRIMARY ACCESS</li> <li><span style="border: 1px solid black; width: 20px; height: 10px; display: inline-block;"></span> WORK AREA</li> <li><span style="border: 1px solid black; width: 20px; height: 10px; display: inline-block;"></span> AoT DISTURBANCE AREA</li> <li><span style="border: 1px solid green; width: 20px; height: 10px; display: inline-block;"></span> UPLAND MATTING</li> <li><span style="color: blue;">→</span> NHD FLOWLINES</li> <li><span style="border-bottom: 1px solid black; width: 20px; display: inline-block;"></span> NHDOT ROADS</li> <li><span style="border-bottom: 1px dashed black; width: 20px; display: inline-block;"></span> 2FT ELEVATION CONTOUR</li> <li><span style="border: 1px solid yellow; width: 20px; height: 10px; display: inline-block;"></span> TEMPORARY WETLAND IMPACT</li> </ul> | <ul style="list-style-type: none"> <li><span style="border-bottom: 1px solid black; width: 20px; display: inline-block;"></span> TOWN BOUNDARY</li> <li><span style="border-bottom: 1px dashed black; width: 20px; display: inline-block;"></span> TRANSMISSION LINE</li> <li><span style="border: 1px solid black; width: 20px; height: 10px; display: inline-block;"></span> WORK AREA</li> <li><span style="border: 1px solid yellow; width: 20px; height: 10px; display: inline-block;"></span> APPROXIMATE ROW</li> <li><span style="border: 1px solid red; width: 20px; height: 10px; display: inline-block;"></span> HIGH SENSITIVITY ARCHEOLOGICAL AREA</li> <li><span style="border-bottom: 1px dashed blue; width: 20px; display: inline-block;"></span> INTERMITTENT STREAM CHANNEL BANK</li> <li><span style="border-bottom: 1px solid blue; width: 20px; display: inline-block;"></span> PERENNIAL STREAM CHANNEL BANK</li> <li><span style="background-color: lightgreen; width: 20px; height: 10px; display: inline-block;"></span> WETLAND</li> <li><span style="color: black;">X</span> FENCE</li> <li><span style="border: 1px solid black; border-radius: 50%; width: 10px; height: 10px; display: inline-block;"></span> ROCK WALL</li> <li><span style="border-bottom: 1px solid purple; width: 20px; display: inline-block;"></span> EROSION AND SEDIMENT CONTROL</li> </ul> |
|--|---|--|

*This mapping product has been created to comply with submittal requirements to obtain certain regulatory approvals and, as such, there is no reliance on the information contained herein for any other purpose.*

1 inch = 200 feet  
0 50 100 200 Feet

NO.	DATE	REVISIONS

**EVERSOURCE ENERGY**

**391, 385, and 373 Transmission Line Structure Replacement Project Surface and Groundwater Overlay Plans**

DEERFIELD, NH	MAP SHEET
Date: May, 2022	
04.0190999.86	<b>13 OF 28</b>



Document Path: P:\04010\04\190999\04-0190999-00 - EE Siting Permitting 2019-2022\04\_0190999-00 - 391 Transmission Line Structure Replacement Project\Figures\KXD\01\_185\_373\_2022 AoT Water Resource Plans 051322 10-6.mxd

**INDEX MAP**

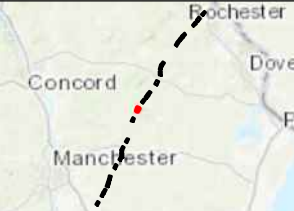

<ul style="list-style-type: none"> <li> Local Potential Contamination Sources</li> <li> Designated River Quarter Mile Buffer</li> <li> FEMA Special Flood Hazard Area</li> <li> Wellhead Protection Areas</li> <li> Watersheds with Chloride Impairments 2016</li> <li> Water Supply Intake Protection Areas</li> <li> Surface Waters with Impairments 2016 with Quarter Mile Buffer</li> <li> Outstanding Resource Water Watersheds</li> <li> All Lakes with a Quarter Mile Buffer</li> <li> Groundwater Classification Areas GAA</li> <li> Groundwater Classification Areas GA2</li> <li> Groundwater Classification Areas GA1</li> <li> Coastal and Great Bay Region Communities</li> </ul>	<ul style="list-style-type: none"> <li> EXISTING STRUCTURE - NO WORK PROPOSED</li> <li> EXISTING STRUCTURE - TO BE REPLACEMENT</li> <li> EXISTING ACCESS</li> <li> OFF-ROW ACCESS</li> <li> PRIMARY ACCESS</li> <li> WORK AREA</li> <li> AOI DISTURBANCE AREA</li> <li> NHD FLOWLINES</li> <li> NHDOT ROADS</li> <li> 2FT ELEVATION CONTOUR</li> <li> TEMPORARY WETLAND IMPACT</li> </ul>	<ul style="list-style-type: none"> <li> TOWN BOUNDARY</li> <li> TRANSMISSION LINE</li> <li> WORK AREA</li> <li> APPROXIMATE ROW</li> <li> HIGH SENSITIVITY ARCHEOLOGICAL AREA</li> <li> INTERMITTENT STREAM CHANNEL BANK</li> <li> PERENNIAL STREAM CHANNEL BANK</li> <li> WETLAND</li> <li> FENCE</li> <li> ROCK WALL</li> <li> EROSION AND SEDIMENT CONTROL</li> </ul>
--	---	--

*This mapping product has been created to comply with submittal requirements to obtain certain regulatory approvals and, as such, there is no reliance on the information contained herein for any other purpose.*

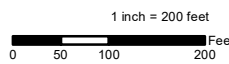

NO.	DATE	REVISIONS

**391, 385, and 373 Transmission Line Structure Replacement Project Surface and Groundwater Overlay Plans**

DEERFIELD, NH    MAP SHEET

Date: May, 2022

04.0190999.86

**14 OF 28**



Document Path: P:\04\04\0190999\04.0190999\00 - EE Siting Permitting 2019-2022\04.0190999\86 - 391 Transmission Line Structure Replacement Project\Figures\KXD\01 - 391, 373, 2022 AoT Water Resource Plans 051322 10-6.mxd



- |  |  |   |
|--|--|---|
| <ul style="list-style-type: none"> <li><span style="color: red;">▲</span> Local Potential Contamination Sources</li> <li><span style="border: 1px solid blue; padding: 2px;"> </span> Designated River Quarter Mile Buffer</li> <li><span style="border: 1px solid blue; padding: 2px;"> </span> FEMA Special Flood Hazard Area</li> <li><span style="border: 1px solid green; padding: 2px;"> </span> Wellhead Protection Areas</li> <li><span style="border: 1px solid blue; padding: 2px;"> </span> Watersheds with Chloride Impairments 2016</li> <li><span style="border: 1px solid blue; padding: 2px;"> </span> Water Supply Intake Protection Areas</li> <li><span style="border: 1px solid green; padding: 2px;"> </span> Surface Waters with Impairments 2016 with Quarter Mile Buffer</li> <li><span style="border: 1px solid blue; padding: 2px;"> </span> Outstanding Resource Water Watersheds</li> <li><span style="border: 1px solid blue; padding: 2px;"> </span> All Lakes with a Quarter Mile Buffer</li> <li><span style="border: 1px solid pink; padding: 2px;"> </span> Groundwater Classification Areas GAA</li> <li><span style="border: 1px solid yellow; padding: 2px;"> </span> Groundwater Classification Areas GA2</li> <li><span style="border: 1px solid orange; padding: 2px;"> </span> Groundwater Classification Areas GA1</li> <li><span style="border: 1px solid grey; padding: 2px;"> </span> Coastal and Great Bay Region Communities</li> </ul> | <ul style="list-style-type: none"> <li><span style="color: black;">●</span> EXISTING STRUCTURE - NO WORK PROPOSED</li> <li><span style="color: red;">●</span> EXISTING STRUCTURE - TO BE REPLACEMENT</li> <li><span style="border-bottom: 1px solid black; width: 20px; display: inline-block;"></span> EXISTING ACCESS</li> <li><span style="border-bottom: 1px dashed black; width: 20px; display: inline-block;"></span> OFF-ROW ACCESS</li> <li><span style="border-bottom: 1px solid black; width: 20px; display: inline-block;"></span> PRIMARY ACCESS</li> <li><span style="border: 1px solid black; padding: 2px;"> </span> WORK AREA</li> <li><span style="border: 1px solid orange; padding: 2px;"> </span> AoT DISTURBANCE AREA</li> <li><span style="border: 1px solid blue; padding: 2px;"> </span> UPLAND MATTING</li> <li><span style="color: blue;">→</span> NHD FLOWLINES</li> <li><span style="border-bottom: 1px solid black; width: 20px; display: inline-block;"></span> NHDOT ROADS</li> <li><span style="border-bottom: 1px solid black; width: 20px; display: inline-block;"></span> 2FT ELEVATION CONTOUR</li> <li><span style="border-bottom: 1px solid yellow; width: 20px; display: inline-block;"></span> TEMPORARY WETLAND IMPACT</li> </ul> | <ul style="list-style-type: none"> <li><span style="border-bottom: 1px solid black; width: 20px; display: inline-block;"></span> TOWN BOUNDARY</li> <li><span style="border-bottom: 1px solid black; width: 20px; display: inline-block;"></span> TRANSMISSION LINE</li> <li><span style="border-bottom: 1px solid black; width: 20px; display: inline-block;"></span> WORK AREA</li> <li><span style="border-bottom: 1px solid black; width: 20px; display: inline-block;"></span> APPROXIMATE ROW</li> <li><span style="border-bottom: 1px solid red; width: 20px; display: inline-block;"></span> HIGH SENSITIVITY ARCHEOLOGICAL AREA</li> <li><span style="border-bottom: 1px dashed blue; width: 20px; display: inline-block;"></span> INTERMITTENT STREAM CHANNEL BANK</li> <li><span style="border-bottom: 1px solid blue; width: 20px; display: inline-block;"></span> PERENNIAL STREAM CHANNEL BANK</li> <li><span style="border: 1px solid green; padding: 2px;"> </span> WETLAND</li> <li><span style="color: black;">X</span> FENCE</li> <li><span style="border: 1px solid black; border-radius: 50%; width: 10px; height: 10px; display: inline-block;"></span> ROCK WALL</li> <li><span style="border-bottom: 1px solid purple; width: 20px; display: inline-block;"></span> EROSION AND SEDIMENT CONTROL</li> </ul> |
|--|--|---|

This mapping product has been created to comply with submittal requirements to obtain certain regulatory approvals and, as such, there is no reliance on the information contained herein for any other purpose.

1 inch = 200 feet

NO.	DATE	REVISIONS

391, 385, and 373 Transmission Line Structure Replacement Project Surface and Groundwater Overlay Plans

DEERFIELD, NH	MAP SHEET
Date: May, 2022	
04.0190999.86	15 OF 28



Document Path: P:\Jobs\19090999\04.01909999.00 - EE Siting Permitting 2019-2022\04.01909999.86 - 391 Transmission Line Structure Replacement Project\Figures\KXD\091\_385\_373\_2022 AoT Water Resource Plans 051322 10-6.mxd

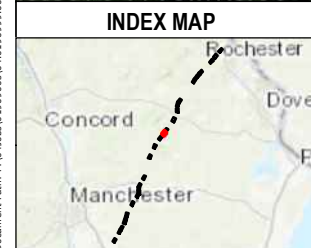

- |  |   |   |
|--|---|---|
| <ul style="list-style-type: none"> <li><span style="color: red;">▲</span> Local Potential Contamination Sources</li> <li><span style="border: 1px solid blue; padding: 2px;"> </span> Designated River Quarter Mile Buffer</li> <li><span style="background-color: lightblue; border: 1px solid blue; padding: 2px;"> </span> FEMA Special Flood Hazard Area</li> <li><span style="border: 1px solid green; padding: 2px;"> </span> Wellhead Protection Areas</li> <li><span style="border: 1px solid purple; padding: 2px;"> </span> Watersheds with Chloride Impairments 2016</li> <li><span style="border: 1px solid blue; padding: 2px;"> </span> Water Supply Intake Protection Areas</li> <li><span style="border: 1px solid green; padding: 2px;"> </span> Surface Waters with Impairments 2016 with Quarter Mile Buffer</li> <li><span style="border: 1px solid blue; padding: 2px;"> </span> Outstanding Resource Water Watersheds</li> <li><span style="border: 1px solid blue; padding: 2px;"> </span> All Lakes with a Quarter Mile Buffer</li> <li><span style="background-color: lightgreen; border: 1px solid green; padding: 2px;"> </span> Groundwater Classification Areas GAA</li> <li><span style="background-color: yellow; border: 1px solid yellow; padding: 2px;"> </span> Groundwater Classification Areas GA2</li> <li><span style="background-color: orange; border: 1px solid orange; padding: 2px;"> </span> Groundwater Classification Areas GA1</li> <li><span style="border: 1px solid gray; padding: 2px;"> </span> Coastal and Great Bay Region Communities</li> </ul> | <ul style="list-style-type: none"> <li><span style="color: black;">●</span> EXISTING STRUCTURE - NO WORK PROPOSED</li> <li><span style="color: red;">●</span> EXISTING STRUCTURE - TO BE REPLACEMENT</li> <li><span style="border-bottom: 1px solid black; width: 20px; display: inline-block;"></span> EXISTING ACCESS</li> <li><span style="border-bottom: 1px dashed black; width: 20px; display: inline-block;"></span> OFF-ROW ACCESS</li> <li><span style="border-bottom: 1px solid black; width: 20px; display: inline-block;"></span> PRIMARY ACCESS</li> <li><span style="border: 1px solid black; width: 10px; height: 10px; display: inline-block;"></span> WORK AREA</li> <li><span style="border: 1px solid orange; width: 10px; height: 10px; display: inline-block;"></span> AOT DISTURBANCE AREA</li> <li><span style="border-bottom: 1px dashed black; width: 20px; display: inline-block;"></span> NHD FLOWLINES</li> <li><span style="border-bottom: 1px solid black; width: 20px; display: inline-block;"></span> NHDOT ROADS</li> <li><span style="border-bottom: 1px solid gray; width: 20px; display: inline-block;"></span> 2FT ELEVATION CONTOUR</li> <li><span style="border-bottom: 1px solid yellow; width: 20px; display: inline-block;"></span> TEMPORARY WETLAND IMPACT</li> </ul> | <ul style="list-style-type: none"> <li><span style="border-bottom: 1px solid black; width: 20px; display: inline-block;"></span> TOWN BOUNDARY</li> <li><span style="border-bottom: 1px solid black; width: 20px; display: inline-block;"></span> TRANSMISSION LINE</li> <li><span style="border-bottom: 1px solid black; width: 20px; display: inline-block;"></span> WORK AREA</li> <li><span style="border-bottom: 1px solid black; width: 20px; display: inline-block;"></span> APPROXIMATE ROW</li> <li><span style="border-bottom: 1px solid red; width: 20px; display: inline-block;"></span> HIGH SENSITIVITY ARCHEOLOGICAL AREA</li> <li><span style="border-bottom: 1px dashed black; width: 20px; display: inline-block;"></span> INTERMITTENT STREAM CHANNEL BANK</li> <li><span style="border-bottom: 1px solid blue; width: 20px; display: inline-block;"></span> PERENNIAL STREAM CHANNEL BANK</li> <li><span style="background-color: lightgreen; border: 1px solid green; width: 10px; height: 10px; display: inline-block;"></span> WETLAND</li> <li><span style="border-bottom: 1px dashed black; width: 20px; display: inline-block;"></span> FENCE</li> <li><span style="border: 1px solid black; border-radius: 50%; width: 10px; height: 10px; display: inline-block;"></span> ROCK WALL</li> <li><span style="border-bottom: 1px solid purple; width: 20px; display: inline-block;"></span> EROSION AND SEDIMENT CONTROL</li> </ul> |
|--|---|---|

This mapping product has been created to comply with submittal requirements to obtain certain regulatory approvals and, as such, there is no reliance on the information contained herein for any other purpose.

1 inch = 200 feet

NO.	DATE	REVISIONS

**391, 385, and 373 Transmission Line Structure Replacement Project Surface and Groundwater Overlay Plans**

DEERFIELD, NH      MAP SHEET

Date: May, 2022

04.0190999.86

16 OF 28





Document Path: P:\04\Jobs\01909999\04.01909999.00 - EE Siting Permitting 2019-2022\04.01909999.86 - 391 Transmission Line Structure Replacement Project\Figures\KXD\01\_385\_373\_2022 AoT Water Resource Plans 051322 10-6.mxd

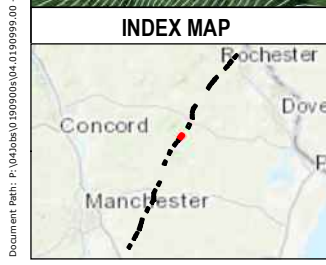

- |   |  |  |
|---|--|--|
| <ul style="list-style-type: none"> <li><span style="color: red;">▲</span> Local Potential Contamination Sources</li> <li><span style="border: 1px solid red; padding: 2px;"> </span> Designated River Quarter Mile Buffer</li> <li><span style="border: 1px solid blue; padding: 2px;"> </span> FEMA Special Flood Hazard Area</li> <li><span style="border: 1px solid green; padding: 2px;"> </span> Wellhead Protection Areas</li> <li><span style="border: 1px solid purple; padding: 2px;"> </span> Watersheds with Chloride Impairments 2016</li> <li><span style="border: 1px solid blue; padding: 2px;"> </span> Water Supply Intake Protection Areas</li> <li><span style="border: 1px solid green; padding: 2px;"> </span> Surface Waters with Impairments 2016 with Quarter Mile Buffer</li> <li><span style="border: 1px solid blue; padding: 2px;"> </span> Outstanding Resource Water Watersheds</li> <li><span style="border: 1px solid blue; padding: 2px;"> </span> All Lakes with a Quarter Mile Buffer</li> <li><span style="border: 1px solid red; padding: 2px;"> </span> Groundwater Classification Areas GAA</li> <li><span style="border: 1px solid green; padding: 2px;"> </span> Groundwater Classification Areas GA2</li> <li><span style="border: 1px solid orange; padding: 2px;"> </span> Groundwater Classification Areas GA1</li> <li><span style="border: 1px solid grey; padding: 2px;"> </span> Coastal and Great Bay Region Communities</li> </ul> | <ul style="list-style-type: none"> <li><span style="color: black;">●</span> EXISTING STRUCTURE - NO WORK PROPOSED</li> <li><span style="color: red;">●</span> EXISTING STRUCTURE - TO BE REPLACEMENT</li> <li><span style="border-bottom: 1px solid black; width: 20px; display: inline-block;"></span> EXISTING ACCESS</li> <li><span style="border-bottom: 1px dashed black; width: 20px; display: inline-block;"></span> OFF-ROW ACCESS</li> <li><span style="border-bottom: 1px solid black; width: 20px; display: inline-block;"></span> PRIMARY ACCESS</li> <li><span style="border: 1px solid black; padding: 2px;"> </span> WORK AREA</li> <li><span style="border: 1px solid orange; padding: 2px;"> </span> AOT DISTURBANCE AREA</li> <li><span style="border: 1px solid green; padding: 2px;"> </span> UPLAND MATTING</li> <li><span style="color: blue;">→</span> NHD FLOWLINES</li> <li><span style="border-bottom: 1px solid black; width: 20px; display: inline-block;"></span> NHDOT ROADS</li> <li><span style="border-bottom: 1px dashed black; width: 20px; display: inline-block;"></span> 2FT ELEVATION CONTOUR</li> <li><span style="border-bottom: 1px solid yellow; width: 20px; display: inline-block;"></span> TEMPORARY WETLAND IMPACT</li> </ul> | <ul style="list-style-type: none"> <li><span style="border: 1px solid black; padding: 2px;"> </span> TOWN BOUNDARY</li> <li><span style="border-bottom: 1px solid black; width: 20px; display: inline-block;"></span> TRANSMISSION LINE</li> <li><span style="border: 1px solid black; padding: 2px;"> </span> WORK AREA</li> <li><span style="border: 1px solid yellow; padding: 2px;"> </span> APPROXIMATE ROW</li> <li><span style="border: 1px solid red; padding: 2px;"> </span> HIGH SENSITIVITY ARCHEOLOGICAL AREA</li> <li><span style="border-bottom: 1px dashed blue; width: 20px; display: inline-block;"></span> INTERMITTENT STREAM CHANNEL BANK</li> <li><span style="border-bottom: 1px solid blue; width: 20px; display: inline-block;"></span> PERENNIAL STREAM CHANNEL BANK</li> <li><span style="border: 1px solid green; padding: 2px;"> </span> WETLAND</li> <li><span style="color: black;">X</span> FENCE</li> <li><span style="border: 1px solid black; border-radius: 50%; width: 10px; height: 10px; display: inline-block;"></span> ROCK WALL</li> <li><span style="border-bottom: 1px solid purple; width: 20px; display: inline-block;"></span> EROSION AND SEDIMENT CONTROL</li> </ul> |
|---|--|--|

This mapping product has been created to comply with submittal requirements to obtain certain regulatory approvals and, as such, there is no reliance on the information contained herein for any other purpose.

1 inch = 200 feet

NO.	DATE	REVISIONS

**391, 385, and 373 Transmission Line Structure Replacement Project Surface and Groundwater Overlay Plans**

DEERFIELD, NH      MAP SHEET

Date: May, 2022

04.0190999.86      **17 OF 28**

Document Path: P:\04\04\0190999\04.0190999\00 - EE Siting Permitting 2019-2022\04.0190999\00 - EE Siting Permitting Project\Figures\KXD\091\_385\_373\_2022 AoT Water Resource Plans 051322 10-6.mxd

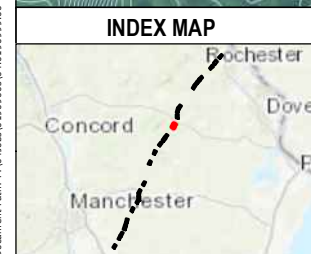
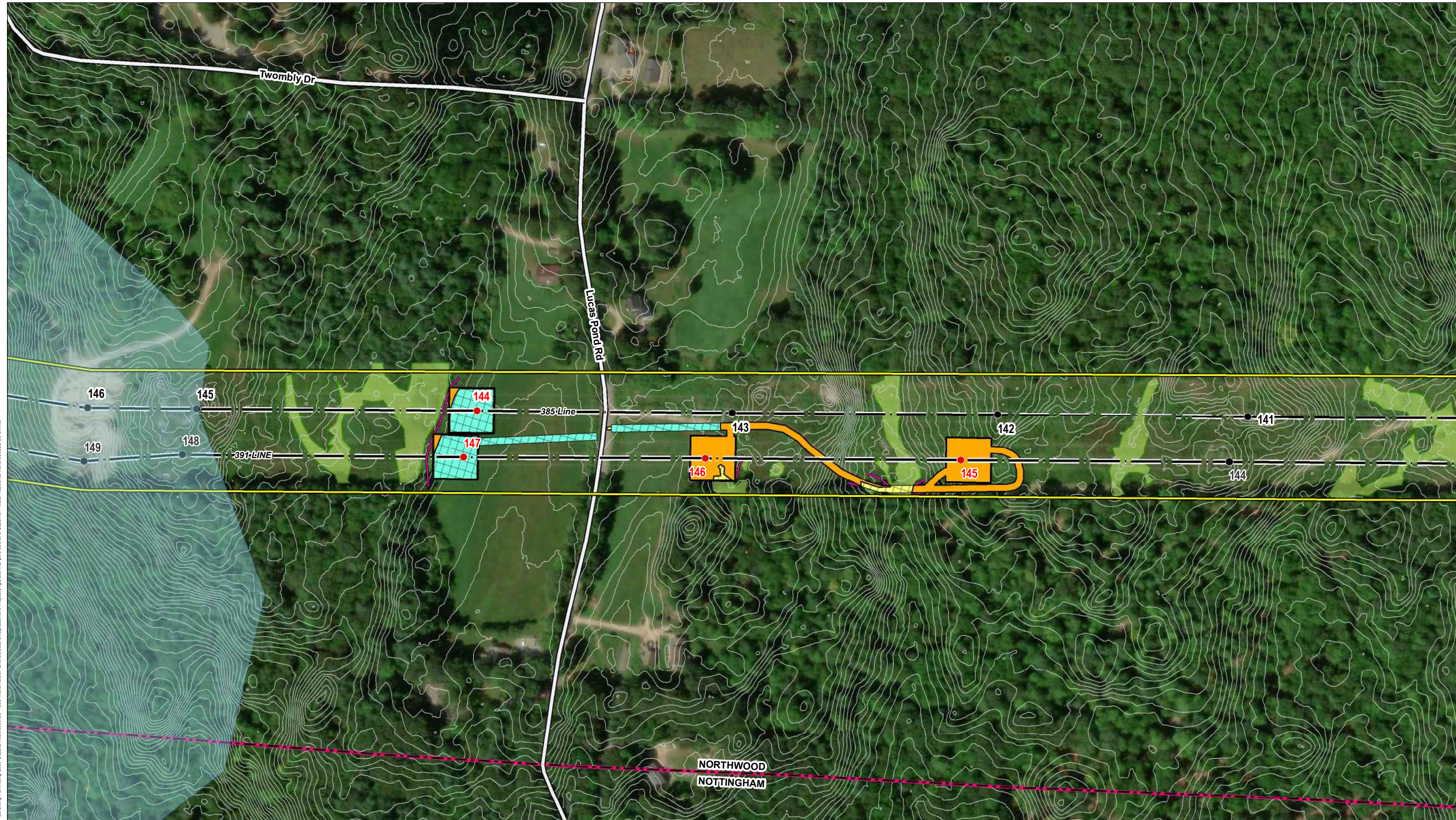

- |  |   |  |
|--|---|--|
| <ul style="list-style-type: none"> <li><span style="color: red;">▲</span> Local Potential Contamination Sources</li> <li><span style="border: 1px solid blue; padding: 2px;"> </span> Designated River Quarter Mile Buffer</li> <li><span style="border: 1px solid blue; background-color: lightblue; padding: 2px;"> </span> FEMA Special Flood Hazard Area</li> <li><span style="border: 1px solid green; padding: 2px;"> </span> Wellhead Protection Areas</li> <li><span style="border: 1px solid blue; padding: 2px;"> </span> Watersheds with Chloride Impairments 2016</li> <li><span style="border: 1px solid blue; padding: 2px;"> </span> Water Supply Intake Protection Areas</li> <li><span style="border: 1px solid blue; padding: 2px;"> </span> Surface Waters with Impairments 2016 with Quarter Mile Buffer</li> <li><span style="border: 1px solid blue; padding: 2px;"> </span> Outstanding Resource Water Watersheds</li> <li><span style="border: 1px solid blue; padding: 2px;"> </span> All Lakes with a Quarter Mile Buffer</li> <li><span style="border: 1px solid pink; padding: 2px;"> </span> Groundwater Classification Areas GAA</li> <li><span style="border: 1px solid yellow; padding: 2px;"> </span> Groundwater Classification Areas GA2</li> <li><span style="border: 1px solid orange; padding: 2px;"> </span> Groundwater Classification Areas GA1</li> <li><span style="border: 1px solid grey; padding: 2px;"> </span> Coastal and Great Bay Region Communities</li> </ul> | <ul style="list-style-type: none"> <li><span style="color: black;">●</span> EXISTING STRUCTURE - NO WORK PROPOSED</li> <li><span style="color: red;">●</span> EXISTING STRUCTURE - TO BE REPLACEMENT</li> <li><span style="border-bottom: 1px solid black; width: 20px; display: inline-block;"></span> EXISTING ACCESS</li> <li><span style="border-bottom: 1px dashed black; width: 20px; display: inline-block;"></span> OFF-ROW ACCESS</li> <li><span style="border-bottom: 1px solid black; width: 20px; display: inline-block;"></span> PRIMARY ACCESS</li> <li><span style="border: 1px solid black; padding: 2px;"> </span> WORK AREA</li> <li><span style="border: 1px solid orange; padding: 2px;"> </span> AOT DISTURBANCE AREA</li> <li><span style="border: 1px solid yellow; padding: 2px;"> </span> UPLAND MATTING</li> <li><span style="color: blue;">→</span> NHD FLOWLINES</li> <li><span style="border-bottom: 1px solid black; width: 20px; display: inline-block;"></span> NHDOT ROADS</li> <li><span style="border-bottom: 1px dashed black; width: 20px; display: inline-block;"></span> 2FT ELEVATION CONTOUR</li> <li><span style="border-bottom: 1px solid yellow; width: 20px; display: inline-block;"></span> TEMPORARY WETLAND IMPACT</li> </ul> | <ul style="list-style-type: none"> <li><span style="border-bottom: 1px solid black; width: 20px; display: inline-block;"></span> TOWN BOUNDARY</li> <li><span style="border-bottom: 1px solid black; width: 20px; display: inline-block;"></span> TRANSMISSION LINE</li> <li><span style="border: 1px solid black; padding: 2px;"> </span> WORK AREA</li> <li><span style="border-bottom: 1px dashed black; width: 20px; display: inline-block;"></span> APPROXIMATE ROW</li> <li><span style="border-bottom: 1px solid red; width: 20px; display: inline-block;"></span> HIGH SENSITIVITY ARCHEOLOGICAL AREA</li> <li><span style="border-bottom: 1px dashed blue; width: 20px; display: inline-block;"></span> INTERMITTENT STREAM CHANNEL BANK</li> <li><span style="border-bottom: 1px solid blue; width: 20px; display: inline-block;"></span> PERENNIAL STREAM CHANNEL BANK</li> <li><span style="background-color: lightgreen; padding: 2px;"> </span> WETLAND</li> <li><span style="color: black;">X</span> FENCE</li> <li><span style="border: 1px solid black; border-radius: 50%; padding: 2px;"> </span> ROCK WALL</li> <li><span style="border-bottom: 1px solid purple; width: 20px; display: inline-block;"></span> EROSION AND SEDIMENT CONTROL</li> </ul> |
|--|---|--|

*This mapping product has been created to comply with submittal requirements to obtain certain regulatory approvals and, as such, there is no reliance on the information contained herein for any other purpose.*

1 inch = 200 feet

NO.	DATE	REVISIONS

**391, 385, and 373 Transmission Line Structure Replacement Project Surface and Groundwater Overlay Plans**

NORTHWOOD/NOTTINGHAM, NH    MAP SHEET

Date: May, 2022

04.0190999.86

18 OF 28

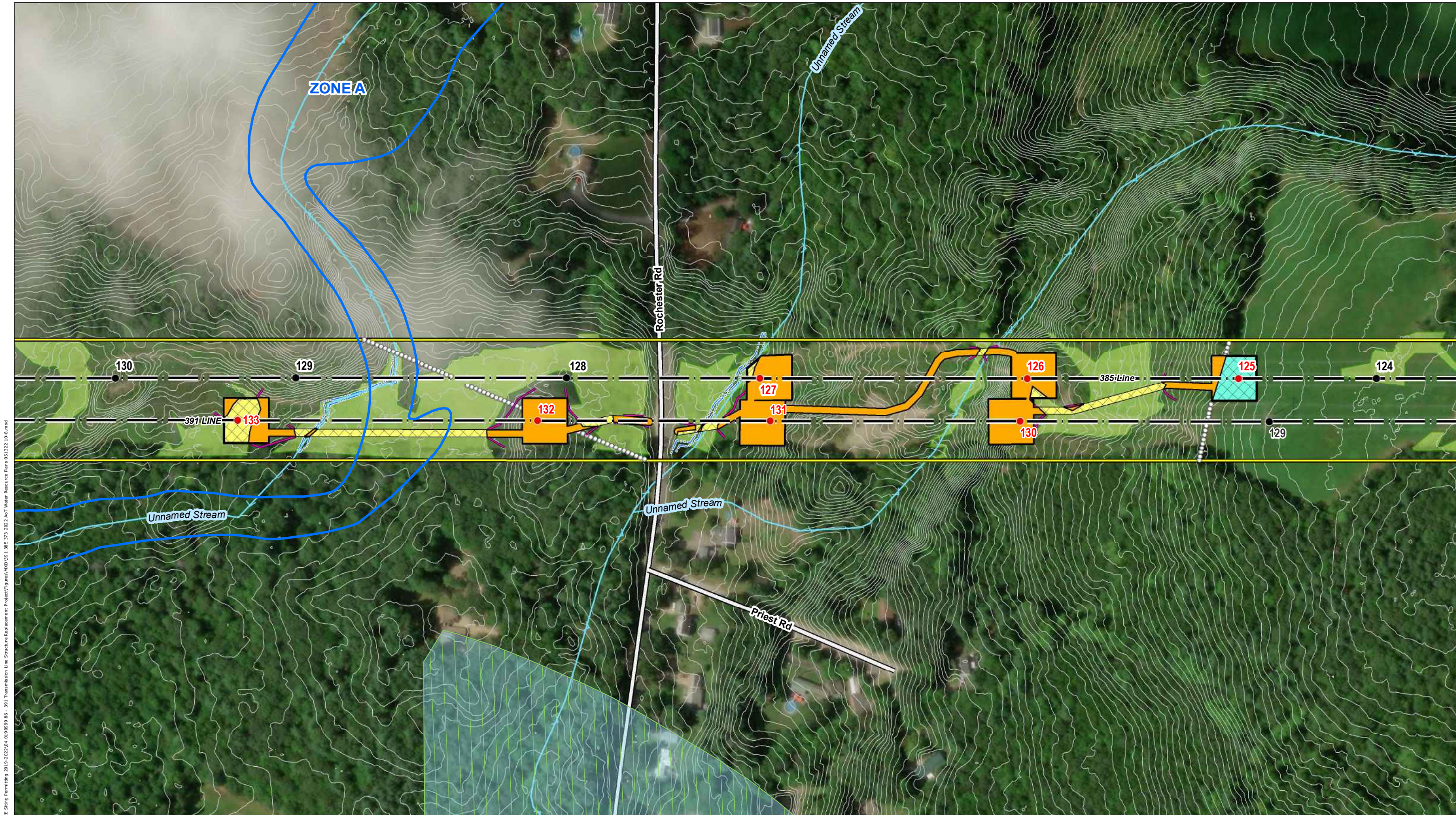

Document Path: P:\04\04\0190999\04\_0190999\_00 - EE Siting Permitting 2019-2022\04\_0190999\_86 - 391 Transmission Line Structure Replacement Project\Figures\KXD\091\_385\_373\_2022 AoT Water Resource Plans 051322 10-6.mxd

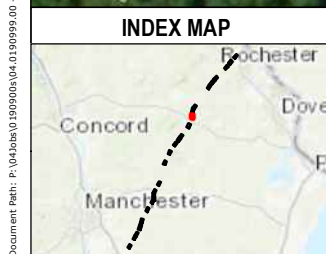

- |  |  |  |
|--|--|--|
| <ul style="list-style-type: none"> <li> Local Potential Contamination Sources</li> <li> Designated River Quarter Mile Buffer</li> <li> FEMA Special Flood Hazard Area</li> <li> Wellhead Protection Areas</li> <li> Watersheds with Chloride Impairments 2016</li> <li> Water Supply Intake Protection Areas</li> <li> Surface Waters with Impairments 2016 with Quarter Mile Buffer</li> <li> Outstanding Resource Water Watersheds</li> <li> All Lakes with a Quarter Mile Buffer</li> <li> Groundwater Classification Areas GAA</li> <li> Groundwater Classification Areas GA2</li> <li> Groundwater Classification Areas GA1</li> <li> Coastal and Great Bay Region Communities</li> </ul> | <ul style="list-style-type: none"> <li> EXISTING STRUCTURE - NO WORK PROPOSED</li> <li> EXISTING STRUCTURE - TO BE REPLACEMENT</li> <li> EXISTING ACCESS</li> <li> OFF-ROW ACCESS</li> <li> PRIMARY ACCESS</li> <li> WORK AREA</li> <li> AOT DISTURBANCE AREA</li> <li> UPLAND MATTING</li> <li> NHD FLOWLINES</li> <li> NHDOT ROADS</li> <li> 2FT ELEVATION CONTOUR</li> <li> TEMPORARY WETLAND IMPACT</li> </ul> | <ul style="list-style-type: none"> <li> TOWN BOUNDARY</li> <li> TRANSMISSION LINE</li> <li> WORK AREA</li> <li> APPROXIMATE ROW</li> <li> HIGH SENSITIVITY ARCHEOLOGICAL AREA</li> <li> INTERMITTENT STREAM CHANNEL BANK</li> <li> PERENNIAL STREAM CHANNEL BANK</li> <li> WETLAND</li> <li> FENCE</li> <li> ROCK WALL</li> <li> EROSION AND SEDIMENT CONTROL</li> </ul> |
|--|--|--|

This mapping product has been created to comply with submittal requirements to obtain certain regulatory approvals and, as such, there is no reliance on the information contained herein for any other purpose.

1 inch = 200 feet

NO.	DATE	REVISIONS

**EVERSOURCE ENERGY**  
**391, 385, and 373 Transmission Line Structure Replacement Project Surface and Groundwater Overlay Plans**  
 NORTHWOOD, NH      MAP SHEET  
 Date: May, 2022  
 04.0190999.86      **19 OF 28**



Document Path: P:\04\Jobs\1909099\04.0190999\00 - EE Siting Permitting 2019-2022\04.0190999\00 - 391 Transmission Line Structure Replacement Project\Figures\KXD\01\_385\_373\_2022 AoT Water Resource Plans 051322 10-6.mxd

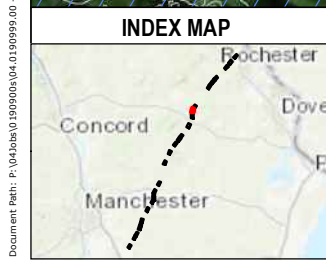

- |   |  |  |
|---|--|--|
| <ul style="list-style-type: none"> <li><span style="color: red;">▲</span> Local Potential Contamination Sources</li> <li><span style="border: 1px solid red; padding: 2px;"> </span> Designated River Quarter Mile Buffer</li> <li><span style="background-color: yellow; border: 1px solid black; padding: 2px;"> </span> FEMA Special Flood Hazard Area</li> <li><span style="border: 1px solid green; padding: 2px;"> </span> Wellhead Protection Areas</li> <li><span style="border: 1px solid blue; padding: 2px;"> </span> Watersheds with Chloride Impairments 2016</li> <li><span style="border: 1px solid purple; padding: 2px;"> </span> Water Supply Intake Protection Areas</li> <li><span style="border: 1px solid cyan; padding: 2px;"> </span> Surface Waters with Impairments 2016 with Quarter Mile Buffer</li> <li><span style="border: 1px solid lightblue; padding: 2px;"> </span> Outstanding Resource Water Watersheds</li> <li><span style="border: 1px solid lightblue; padding: 2px;"> </span> All Lakes with a Quarter Mile Buffer</li> <li><span style="border: 1px solid pink; padding: 2px;"> </span> Groundwater Classification Areas GAA</li> <li><span style="border: 1px solid orange; padding: 2px;"> </span> Groundwater Classification Areas GA2</li> <li><span style="border: 1px solid yellow; padding: 2px;"> </span> Groundwater Classification Areas GA1</li> <li><span style="border: 1px solid grey; padding: 2px;"> </span> Coastal and Great Bay Region Communities</li> </ul> | <ul style="list-style-type: none"> <li><span style="color: black;">●</span> EXISTING STRUCTURE - NO WORK PROPOSED</li> <li><span style="color: red;">●</span> EXISTING STRUCTURE - TO BE REPLACEMENT</li> <li><span style="border-bottom: 1px solid black; width: 20px; display: inline-block;"></span> EXISTING ACCESS</li> <li><span style="border-bottom: 1px dashed black; width: 20px; display: inline-block;"></span> OFF-ROW ACCESS</li> <li><span style="border-bottom: 2px solid black; width: 20px; display: inline-block;"></span> PRIMARY ACCESS</li> <li><span style="border: 1px solid black; width: 20px; height: 10px; display: inline-block;"></span> WORK AREA</li> <li><span style="background-color: orange; width: 20px; height: 10px; display: inline-block;"></span> AoT DISTURBANCE AREA</li> <li><span style="border: 1px solid blue; width: 20px; height: 10px; display: inline-block;"></span> UPLAND MATTING</li> <li><span style="color: blue;">→</span> NHD FLOWLINES</li> <li><span style="border-bottom: 1px solid black; width: 20px; display: inline-block;"></span> NHDOT ROADS</li> <li><span style="border-bottom: 1px dashed black; width: 20px; display: inline-block;"></span> 2FT ELEVATION CONTOUR</li> <li><span style="border-bottom: 2px solid yellow; width: 20px; display: inline-block;"></span> TEMPORARY WETLAND IMPACT</li> </ul> | <ul style="list-style-type: none"> <li><span style="border-bottom: 1px solid black; width: 20px; display: inline-block;"></span> TOWN BOUNDARY</li> <li><span style="border-bottom: 2px solid black; width: 20px; display: inline-block;"></span> TRANSMISSION LINE</li> <li><span style="border: 1px solid black; width: 20px; height: 10px; display: inline-block;"></span> WORK AREA</li> <li><span style="border-bottom: 1px dashed black; width: 20px; display: inline-block;"></span> APPROXIMATE ROW</li> <li><span style="background-color: red; width: 20px; height: 10px; display: inline-block;"></span> HIGH SENSITIVITY ARCHEOLOGICAL AREA</li> <li><span style="border-bottom: 1px dashed blue; width: 20px; display: inline-block;"></span> INTERMITTENT STREAM CHANNEL BANK</li> <li><span style="border-bottom: 1px solid blue; width: 20px; display: inline-block;"></span> PERENNIAL STREAM CHANNEL BANK</li> <li><span style="background-color: lightgreen; width: 20px; height: 10px; display: inline-block;"></span> WETLAND</li> <li><span style="color: black;">X</span> FENCE</li> <li><span style="border: 1px solid black; border-radius: 50%; width: 10px; height: 10px; display: inline-block;"></span> ROCK WALL</li> <li><span style="border-bottom: 1px solid purple; width: 20px; display: inline-block;"></span> EROSION AND SEDIMENT CONTROL</li> </ul> |
|---|--|--|

This mapping product has been created to comply with submittal requirements to obtain certain regulatory approvals and, as such, there is no reliance on the information contained herein for any other purpose.

1 inch = 200 feet  
 0 50 100 200 Feet

NO.	DATE	REVISIONS

**391, 385, and 373 Transmission Line Structure Replacement Project**  
**Surface and Groundwater Overlay Plans**

NORTHWOOD/STRAFFORD, NH    MAP SHEET

Date: May, 2022

04.0190999.86    **20 OF 28**



Document Path: P:\04\Jobs\1909099\04.01909999.00 - EE Siting Permitting 2019-2022\04.01909999.00 - 391 Transmission Line Structure Replacement Project\Figures\KXD\01\_385\_373\_2022 AoT Water Resource Plans 051322 10-6.mxd



- |  |   |   |
|--|---|---|
| <ul style="list-style-type: none"> <li><span style="color: red;">▲</span> Local Potential Contamination Sources</li> <li><span style="border: 1px solid blue; padding: 2px;"> </span> Designated River Quarter Mile Buffer</li> <li><span style="border: 1px solid blue; padding: 2px;"> </span> FEMA Special Flood Hazard Area</li> <li><span style="border: 1px solid green; padding: 2px;"> </span> Wellhead Protection Areas</li> <li><span style="border: 1px solid green; padding: 2px;"> </span> Watersheds with Chloride Impairments 2016</li> <li><span style="border: 1px solid blue; padding: 2px;"> </span> Water Supply Intake Protection Areas</li> <li><span style="border: 1px solid green; padding: 2px;"> </span> Surface Waters with Impairments 2016 with Quarter Mile Buffer</li> <li><span style="border: 1px solid blue; padding: 2px;"> </span> Outstanding Resource Water Watersheds</li> <li><span style="border: 1px solid blue; padding: 2px;"> </span> All Lakes with a Quarter Mile Buffer</li> <li><span style="border: 1px solid green; padding: 2px;"> </span> Groundwater Classification Areas GAA</li> <li><span style="border: 1px solid green; padding: 2px;"> </span> Groundwater Classification Areas GA2</li> <li><span style="border: 1px solid green; padding: 2px;"> </span> Groundwater Classification Areas GA1</li> <li><span style="border: 1px solid grey; padding: 2px;"> </span> Coastal and Great Bay Region Communities</li> </ul> | <ul style="list-style-type: none"> <li><span style="color: black;">●</span> EXISTING STRUCTURE - NO WORK PROPOSED</li> <li><span style="color: red;">●</span> EXISTING STRUCTURE - TO BE REPLACEMENT</li> <li><span style="border-bottom: 1px solid black; width: 20px; display: inline-block;"></span> EXISTING ACCESS</li> <li><span style="border-bottom: 1px dashed black; width: 20px; display: inline-block;"></span> OFF-ROW ACCESS</li> <li><span style="border-bottom: 1px solid black; width: 20px; display: inline-block;"></span> PRIMARY ACCESS</li> <li><span style="border: 1px solid black; width: 20px; height: 10px; display: inline-block;"></span> WORK AREA</li> <li><span style="border: 1px solid orange; width: 20px; height: 10px; display: inline-block;"></span> AOT DISTURBANCE AREA</li> <li><span style="border-bottom: 1px dashed blue; width: 20px; display: inline-block;"></span> UPLAND MATTING</li> <li><span style="color: blue;">→</span> NHD FLOWLINES</li> <li><span style="border-bottom: 1px solid black; width: 20px; display: inline-block;"></span> NHDOT ROADS</li> <li><span style="border-bottom: 1px solid black; width: 20px; display: inline-block;"></span> 2FT ELEVATION CONTOUR</li> <li><span style="border-bottom: 1px solid yellow; width: 20px; display: inline-block;"></span> TEMPORARY WETLAND IMPACT</li> </ul> | <ul style="list-style-type: none"> <li><span style="border-bottom: 1px solid black; width: 20px; display: inline-block;"></span> TOWN BOUNDARY</li> <li><span style="border-bottom: 1px solid black; width: 20px; display: inline-block;"></span> TRANSMISSION LINE</li> <li><span style="border: 1px solid black; width: 20px; height: 10px; display: inline-block;"></span> WORK AREA</li> <li><span style="border: 1px solid yellow; width: 20px; height: 10px; display: inline-block;"></span> APPROXIMATE ROW</li> <li><span style="border: 1px solid red; width: 20px; height: 10px; display: inline-block;"></span> HIGH SENSITIVITY ARCHEOLOGICAL AREA</li> <li><span style="border-bottom: 1px dashed blue; width: 20px; display: inline-block;"></span> INTERMITTENT STREAM CHANNEL BANK</li> <li><span style="border-bottom: 1px solid blue; width: 20px; display: inline-block;"></span> PERENNIAL STREAM CHANNEL BANK</li> <li><span style="background-color: lightgreen; width: 20px; height: 10px; display: inline-block;"></span> WETLAND</li> <li><span style="border-bottom: 1px dashed black; width: 20px; display: inline-block;"></span> FENCE</li> <li><span style="border: 1px solid black; border-radius: 50%; width: 10px; height: 10px; display: inline-block;"></span> ROCK WALL</li> <li><span style="border-bottom: 1px solid purple; width: 20px; display: inline-block;"></span> EROSION AND SEDIMENT CONTROL</li> </ul> |
|--|---|---|

*This mapping product has been created to comply with submittal requirements to obtain certain regulatory approvals and, as such, there is no reliance on the information contained herein for any other purpose.*

1 inch = 200 feet

NO.	DATE	REVISIONS

**391, 385, and 373 Transmission Line Structure Replacement Project Surface and Groundwater Overlay Plans**

STRAFFORD, NH      MAP SHEET

Date: May, 2022

04.0190999.86

21 OF 28

Document Path: P:\Jobs\1909099\04.0190999\00 - EE Siting Permitting 2019-2022\04.0190999\86 - 391 Transmission Line Structure Replacement Project\Figures\KXD\01\_385\_373\_2022 AoT Water Resource Plans 051322 10-6.mxd

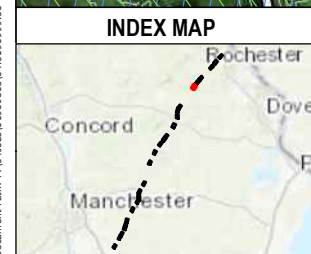

- |  |  |  |
|--|--|--|
| <ul style="list-style-type: none"> <li><span style="color: red;">▲</span> Local Potential Contamination Sources</li> <li><span style="border: 1px solid blue; padding: 2px;"> </span> Designated River Quarter Mile Buffer</li> <li><span style="background-color: yellow; border: 1px solid black; padding: 2px;"> </span> FEMA Special Flood Hazard Area</li> <li><span style="background-color: lightgreen; border: 1px solid black; padding: 2px;"> </span> Wellhead Protection Areas</li> <li><span style="border: 1px solid blue; padding: 2px;"> </span> Watersheds with Chloride Impairments 2016</li> <li><span style="border: 1px solid blue; padding: 2px;"> </span> Water Supply Intake Protection Areas</li> <li><span style="border: 1px solid blue; padding: 2px;"> </span> Surface Waters with Impairments 2016 with Quarter Mile Buffer</li> <li><span style="border: 1px solid blue; padding: 2px;"> </span> Outstanding Resource Water Watersheds</li> <li><span style="border: 1px solid blue; padding: 2px;"> </span> All Lakes with a Quarter Mile Buffer</li> <li><span style="background-color: lightpink; border: 1px solid black; padding: 2px;"> </span> Groundwater Classification Areas GAA</li> <li><span style="background-color: lightgreen; border: 1px solid black; padding: 2px;"> </span> Groundwater Classification Areas GA2</li> <li><span style="background-color: orange; border: 1px solid black; padding: 2px;"> </span> Groundwater Classification Areas GA1</li> <li><span style="border: 1px solid gray; padding: 2px;"> </span> Coastal and Great Bay Region Communities</li> </ul> | <ul style="list-style-type: none"> <li><span style="color: black;">●</span> EXISTING STRUCTURE - NO WORK PROPOSED</li> <li><span style="color: red;">●</span> EXISTING STRUCTURE - TO BE REPLACEMENT</li> <li><span style="border-bottom: 1px solid black; width: 20px; display: inline-block;"></span> EXISTING ACCESS</li> <li><span style="border-bottom: 1px dashed black; width: 20px; display: inline-block;"></span> OFF-ROW ACCESS</li> <li><span style="border-bottom: 1px solid black; width: 20px; display: inline-block;"></span> PRIMARY ACCESS</li> <li><span style="border: 1px solid black; width: 10px; height: 10px; display: inline-block;"></span> WORK AREA</li> <li><span style="background-color: orange; border: 1px solid black; width: 10px; height: 10px; display: inline-block;"></span> AoT DISTURBANCE AREA</li> <li><span style="border: 1px solid black; width: 10px; height: 10px; display: inline-block;"></span> UPLAND MATTING</li> <li><span style="color: blue;">→</span> NHD FLOWLINES</li> <li><span style="border-bottom: 1px solid black; width: 20px; display: inline-block;"></span> NHDOT ROADS</li> <li><span style="border-bottom: 1px dashed black; width: 20px; display: inline-block;"></span> 2FT ELEVATION CONTOUR</li> <li><span style="background-color: yellow; border: 1px solid black; width: 20px; display: inline-block;"></span> TEMPORARY WETLAND IMPACT</li> </ul> | <ul style="list-style-type: none"> <li><span style="border-bottom: 1px solid black; width: 20px; display: inline-block;"></span> TOWN BOUNDARY</li> <li><span style="border-bottom: 1px solid black; width: 20px; display: inline-block;"></span> TRANSMISSION LINE</li> <li><span style="border: 1px solid black; width: 10px; height: 10px; display: inline-block;"></span> WORK AREA</li> <li><span style="border: 1px solid black; width: 10px; height: 10px; display: inline-block;"></span> APPROXIMATE ROW</li> <li><span style="background-color: red; border: 1px solid black; width: 10px; height: 10px; display: inline-block;"></span> HIGH SENSITIVITY ARCHEOLOGICAL AREA</li> <li><span style="border-bottom: 1px dashed blue; width: 20px; display: inline-block;"></span> INTERMITTENT STREAM CHANNEL BANK</li> <li><span style="border-bottom: 1px solid blue; width: 20px; display: inline-block;"></span> PERENNIAL STREAM CHANNEL BANK</li> <li><span style="background-color: lightgreen; border: 1px solid black; width: 10px; height: 10px; display: inline-block;"></span> WETLAND</li> <li><span style="border-bottom: 1px dashed black; width: 20px; display: inline-block;"></span> FENCE</li> <li><span style="border: 1px solid black; width: 10px; height: 10px; display: inline-block;"></span> ROCK WALL</li> <li><span style="border-bottom: 1px solid purple; width: 20px; display: inline-block;"></span> EROSION AND SEDIMENT CONTROL</li> </ul> |
|--|--|--|

*This mapping product has been created to comply with submittal requirements to obtain certain regulatory approvals and, as such, there is no reliance on the information contained herein for any other purpose.*

1 inch = 200 feet  
0 50 100 200 Feet

NO.	DATE	REVISIONS

**391, 385, and 373 Transmission Line Structure Replacement Project Surface and Groundwater Overlay Plans**

STRAFFORD, NH      MAP SHEET

Date: May, 2022

04.0190999.86

22 OF 28



Document Path: P:\Jobs\19090999\04.01909999.00 - EE Siting Permitting 2019-2022\04.01909999.86 - 391 Transmission Line Structure Replacement Project\Figures\KXD\091\_385\_373\_2022\_AoT Water Resource Plans 051322 10-6.mxd

**INDEX MAP**



- |   |   |  |
|---|---|--|
| <ul style="list-style-type: none"> <li><span style="color: orange;">▲</span> Local Potential Contamination Sources</li> <li><span style="border: 1px solid blue; padding: 2px;"> </span> Designated River Quarter Mile Buffer</li> <li><span style="background-color: yellow; border: 1px solid black; padding: 2px;"> </span> FEMA Special Flood Hazard Area</li> <li><span style="border: 1px solid green; padding: 2px;"> </span> Wellhead Protection Areas</li> <li><span style="border: 1px solid blue; padding: 2px;"> </span> Watersheds with Chloride Impairments 2016</li> <li><span style="border: 1px solid blue; padding: 2px;"> </span> Water Supply Intake Protection Areas</li> <li><span style="border: 1px solid blue; padding: 2px;"> </span> Surface Waters with Impairments 2016 with Quarter Mile Buffer</li> <li><span style="border: 1px solid blue; padding: 2px;"> </span> Outstanding Resource Water Watersheds</li> <li><span style="border: 1px solid blue; padding: 2px;"> </span> All Lakes with a Quarter Mile Buffer</li> <li><span style="border: 1px solid orange; padding: 2px;"> </span> Groundwater Classification Areas GAA</li> <li><span style="border: 1px solid yellow; padding: 2px;"> </span> Groundwater Classification Areas GA2</li> <li><span style="border: 1px solid orange; padding: 2px;"> </span> Groundwater Classification Areas GA1</li> <li><span style="border: 1px solid grey; padding: 2px;"> </span> Coastal and Great Bay Region Communities</li> </ul> | <ul style="list-style-type: none"> <li><span style="color: black;">●</span> EXISTING STRUCTURE - NO WORK PROPOSED</li> <li><span style="color: red;">●</span> EXISTING STRUCTURE - TO BE REPLACEMENT</li> <li><span style="border-bottom: 1px solid black; width: 20px; display: inline-block;"></span> EXISTING ACCESS</li> <li><span style="border-bottom: 1px dashed black; width: 20px; display: inline-block;"></span> OFF-ROW ACCESS</li> <li><span style="border-bottom: 1px solid black; width: 20px; display: inline-block;"></span> PRIMARY ACCESS</li> <li><span style="border: 1px solid black; width: 20px; height: 10px; display: inline-block;"></span> WORK AREA</li> <li><span style="background-color: orange; width: 20px; height: 10px; display: inline-block;"></span> AoT DISTURBANCE AREA</li> <li><span style="background-color: yellow; width: 20px; height: 10px; display: inline-block;"></span> UPLAND MATTING</li> <li><span style="color: blue;">→</span> NHD FLOWLINES</li> <li><span style="border-bottom: 1px solid black; width: 20px; display: inline-block;"></span> NHDOT ROADS</li> <li><span style="border-bottom: 1px dashed black; width: 20px; display: inline-block;"></span> 2FT ELEVATION CONTOUR</li> <li><span style="border: 1px solid yellow; width: 20px; height: 10px; display: inline-block;"></span> TEMPORARY WETLAND IMPACT</li> </ul> | <ul style="list-style-type: none"> <li><span style="border-bottom: 1px solid black; width: 20px; display: inline-block;"></span> TOWN BOUNDARY</li> <li><span style="border-bottom: 1px solid black; width: 20px; display: inline-block;"></span> TRANSMISSION LINE</li> <li><span style="border-bottom: 1px solid black; width: 20px; display: inline-block;"></span> WORK AREA</li> <li><span style="border-bottom: 1px dashed black; width: 20px; display: inline-block;"></span> APPROXIMATE ROW</li> <li><span style="background-color: red; width: 20px; height: 10px; display: inline-block;"></span> HIGH SENSITIVITY ARCHEOLOGICAL AREA</li> <li><span style="border-bottom: 1px dashed blue; width: 20px; display: inline-block;"></span> INTERMITTENT STREAM CHANNEL BANK</li> <li><span style="border-bottom: 1px solid blue; width: 20px; display: inline-block;"></span> PERENNIAL STREAM CHANNEL BANK</li> <li><span style="background-color: green; width: 20px; height: 10px; display: inline-block;"></span> WETLAND</li> <li><span style="color: black;">X</span> FENCE</li> <li><span style="border: 1px solid black; border-radius: 50%; width: 10px; height: 10px; display: inline-block;"></span> ROCK WALL</li> <li><span style="border-bottom: 1px solid purple; width: 20px; display: inline-block;"></span> EROSION AND SEDIMENT CONTROL</li> </ul> |
|---|---|--|

*This mapping product has been created to comply with submittal requirements to obtain certain regulatory approvals and, as such, there is no reliance on the information contained herein for any other purpose.*

1 inch = 200 feet

NO.	DATE	REVISIONS

**EVERSOURCE ENERGY**

**391, 385, and 373 Transmission Line Structure Replacement Project Surface and Groundwater Overlay Plans**

STRAFFORD, NH      MAP SHEET

Date: May, 2022

04.0190999.86

23 OF 28

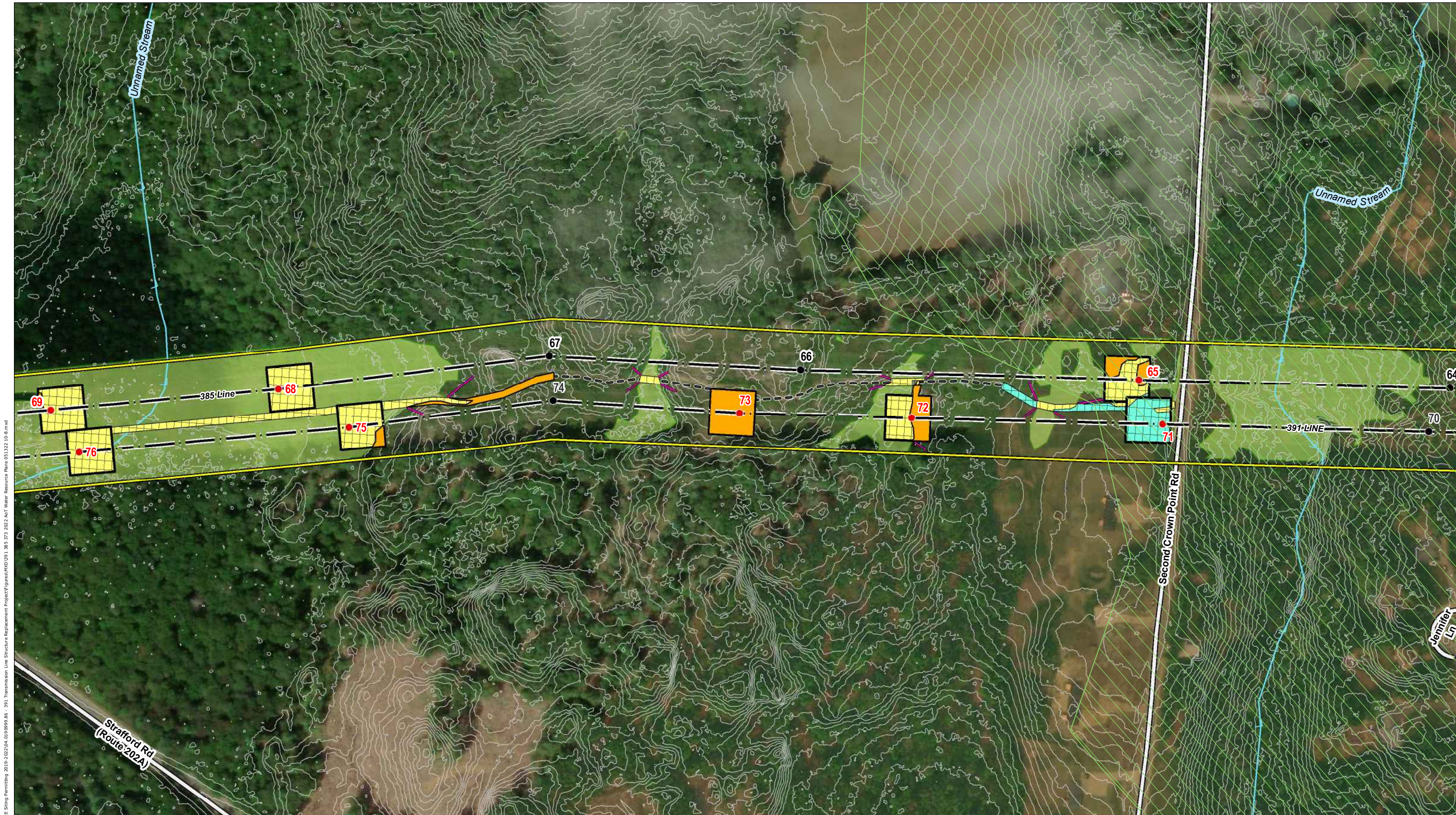

Document Path: P:\04\Jobs\1909099\04.0190999.00 - EE Siting Permitting 2019-2022\04.0190999.86 - 391 Transmission Line Structure Replacement Project\Figures\MXD\091\_385\_373\_2022\_AoT Water Resource Plans 051322 10-6.mxd

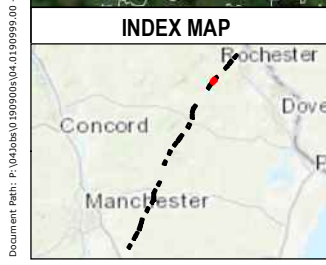

- |  |   |  |
|--|---|--|
| <ul style="list-style-type: none"> <li><span style="color: red;">▲</span> Local Potential Contamination Sources</li> <li><span style="border: 1px solid blue; padding: 2px;"> </span> Designated River Quarter Mile Buffer</li> <li><span style="background-color: yellow; border: 1px solid black; padding: 2px;"> </span> FEMA Special Flood Hazard Area</li> <li><span style="background-color: lightgreen; border: 1px solid black; padding: 2px;"> </span> Wellhead Protection Areas</li> <li><span style="border: 1px solid blue; padding: 2px;"> </span> Watersheds with Chloride Impairments 2016</li> <li><span style="border: 1px solid blue; padding: 2px;"> </span> Water Supply Intake Protection Areas</li> <li><span style="background-color: lightgreen; border: 1px solid black; padding: 2px;"> </span> Surface Waters with Impairments 2016 with Quarter Mile Buffer</li> <li><span style="border: 1px solid blue; padding: 2px;"> </span> Outstanding Resource Water Watersheds</li> <li><span style="background-color: lightblue; border: 1px solid black; padding: 2px;"> </span> All Lakes with a Quarter Mile Buffer</li> <li><span style="background-color: lightgreen; border: 1px solid black; padding: 2px;"> </span> Groundwater Classification Areas GAA</li> <li><span style="background-color: yellow; border: 1px solid black; padding: 2px;"> </span> Groundwater Classification Areas GA2</li> <li><span style="background-color: orange; border: 1px solid black; padding: 2px;"> </span> Groundwater Classification Areas GA1</li> <li><span style="border: 1px solid gray; padding: 2px;"> </span> Coastal and Great Bay Region Communities</li> </ul> | <ul style="list-style-type: none"> <li><span style="color: black;">●</span> EXISTING STRUCTURE - NO WORK PROPOSED</li> <li><span style="color: red;">●</span> EXISTING STRUCTURE - TO BE REPLACEMENT</li> <li><span style="border-bottom: 1px solid black; width: 20px; display: inline-block;"></span> EXISTING ACCESS</li> <li><span style="border-bottom: 1px dashed black; width: 20px; display: inline-block;"></span> OFF-ROW ACCESS</li> <li><span style="border-bottom: 1px solid black; width: 20px; display: inline-block;"></span> PRIMARY ACCESS</li> <li><span style="border: 1px solid black; width: 20px; height: 10px; display: inline-block;"></span> WORK AREA</li> <li><span style="border: 1px solid black; width: 20px; height: 10px; display: inline-block;"></span> AOT DISTURBANCE AREA</li> <li><span style="border: 1px solid black; width: 20px; height: 10px; display: inline-block;"></span> UPLAND MATTING</li> <li><span style="color: blue;">→</span> NHD FLOWLINES</li> <li><span style="border-bottom: 1px solid black; width: 20px; display: inline-block;"></span> NHDOT ROADS</li> <li><span style="border-bottom: 1px solid gray; width: 20px; display: inline-block;"></span> 2FT ELEVATION CONTOUR</li> <li><span style="border: 1px solid yellow; width: 20px; height: 10px; display: inline-block;"></span> TEMPORARY WETLAND IMPACT</li> </ul> | <ul style="list-style-type: none"> <li><span style="border: 1px solid black; width: 20px; height: 10px; display: inline-block;"></span> TOWN BOUNDARY</li> <li><span style="border-bottom: 1px solid black; width: 20px; display: inline-block;"></span> TRANSMISSION LINE</li> <li><span style="border: 1px solid black; width: 20px; height: 10px; display: inline-block;"></span> WORK AREA</li> <li><span style="border: 1px solid black; width: 20px; height: 10px; display: inline-block;"></span> APPROXIMATE ROW</li> <li><span style="border: 1px solid red; width: 20px; height: 10px; display: inline-block;"></span> HIGH SENSITIVITY ARCHEOLOGICAL AREA</li> <li><span style="border-bottom: 1px dashed blue; width: 20px; display: inline-block;"></span> INTERMITTENT STREAM CHANNEL BANK</li> <li><span style="border-bottom: 1px solid blue; width: 20px; display: inline-block;"></span> PERENNIAL STREAM CHANNEL BANK</li> <li><span style="background-color: lightgreen; border: 1px solid black; width: 20px; height: 10px; display: inline-block;"></span> WETLAND</li> <li><span style="color: black;">X</span> FENCE</li> <li><span style="border: 1px solid black; border-radius: 50%; width: 10px; height: 10px; display: inline-block;"></span> ROCK WALL</li> <li><span style="border-bottom: 1px solid purple; width: 20px; display: inline-block;"></span> EROSION AND SEDIMENT CONTROL</li> </ul> |
|--|---|--|

This mapping product has been created to comply with submittal requirements to obtain certain regulatory approvals and, as such, there is no reliance on the information contained herein for any other purpose.

1 inch = 200 feet

NO.	DATE	REVISIONS

**391, 385, and 373 Transmission Line Structure Replacement Project Surface and Groundwater Overlay Plans**

STRAFFORD, NH      MAP SHEET

Date: May, 2022

04.0190999.86

24 OF 28



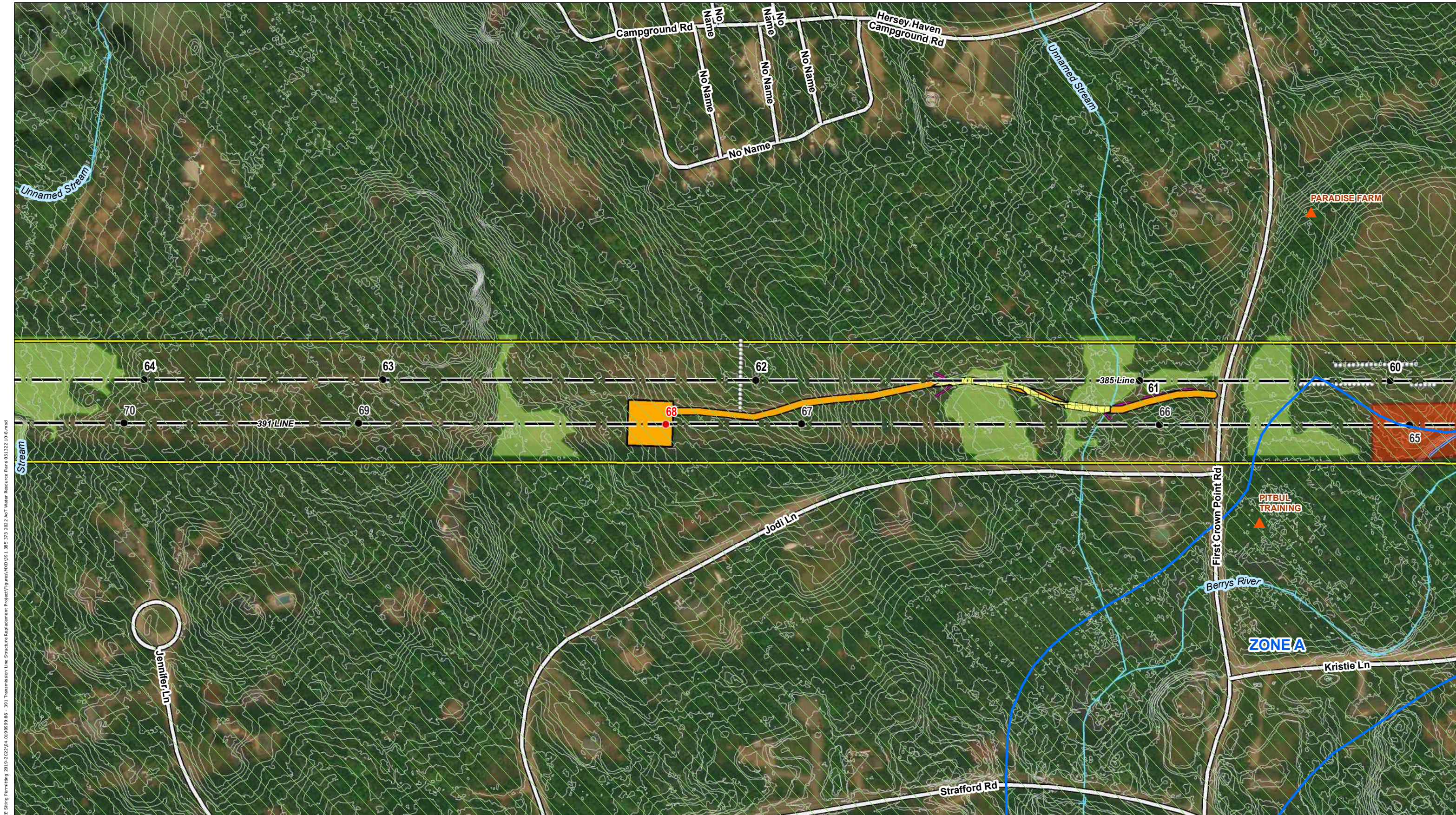

Document Path: P:\04\Jobs\1909099\04.0190999\00 - EE Siting Permitting 2019-2022\04.0190999\86 - 391 Transmission Line Structure Replacement Project\Figures\KXD\091\_385\_373\_2022 AoT Water Resource Plans 051322 10-6.mxd

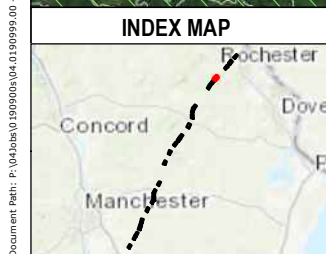

- |  |   |   |
|--|---|---|
| <ul style="list-style-type: none"> <li><span style="color: red;">▲</span> Local Potential Contamination Sources</li> <li><span style="border: 1px solid blue; padding: 2px;"> </span> Designated River Quarter Mile Buffer</li> <li><span style="background-color: lightblue; border: 1px solid blue; padding: 2px;"> </span> FEMA Special Flood Hazard Area</li> <li><span style="background-color: lightgreen; border: 1px solid green; padding: 2px;"> </span> Wellhead Protection Areas</li> <li><span style="background-color: lightblue; border: 1px solid blue; padding: 2px;"> </span> Watersheds with Chloride Impairments 2016</li> <li><span style="background-color: lightblue; border: 1px solid blue; padding: 2px;"> </span> Water Supply Intake Protection Areas</li> <li><span style="background-color: lightgreen; border: 1px solid green; padding: 2px;"> </span> Surface Waters with Impairments 2016 with Quarter Mile Buffer</li> <li><span style="background-color: lightblue; border: 1px solid blue; padding: 2px;"> </span> Outstanding Resource Water Watersheds</li> <li><span style="background-color: lightblue; border: 1px solid blue; padding: 2px;"> </span> All Lakes with a Quarter Mile Buffer</li> <li><span style="background-color: lightgreen; border: 1px solid green; padding: 2px;"> </span> Groundwater Classification Areas GAA</li> <li><span style="background-color: lightgreen; border: 1px solid green; padding: 2px;"> </span> Groundwater Classification Areas GA2</li> <li><span style="background-color: lightgreen; border: 1px solid green; padding: 2px;"> </span> Groundwater Classification Areas GA1</li> <li><span style="border: 1px solid gray; padding: 2px;"> </span> Coastal and Great Bay Region Communities</li> </ul> | <ul style="list-style-type: none"> <li><span style="color: black;">●</span> EXISTING STRUCTURE - NO WORK PROPOSED</li> <li><span style="color: red;">●</span> EXISTING STRUCTURE - TO BE REPLACEMENT</li> <li><span style="border-bottom: 1px solid black; width: 20px; display: inline-block;"></span> EXISTING ACCESS</li> <li><span style="border-bottom: 1px dashed black; width: 20px; display: inline-block;"></span> OFF-ROW ACCESS</li> <li><span style="border-bottom: 1px solid black; width: 20px; display: inline-block;"></span> PRIMARY ACCESS</li> <li><span style="border-bottom: 1px solid black; width: 20px; display: inline-block;"></span> WORK AREA</li> <li><span style="background-color: orange; border: 1px solid black; width: 20px; height: 10px; display: inline-block;"></span> AoT DISTURBANCE AREA</li> <li><span style="border-bottom: 1px dashed black; width: 20px; display: inline-block;"></span> UPLAND MATTING</li> <li><span style="color: blue;">→</span> NHD FLOWLINES</li> <li><span style="border-bottom: 1px solid black; width: 20px; display: inline-block;"></span> NHDOT ROADS</li> <li><span style="border-bottom: 1px dashed black; width: 20px; display: inline-block;"></span> 2FT ELEVATION CONTOUR</li> <li><span style="background-color: yellow; border: 1px solid black; width: 20px; height: 10px; display: inline-block;"></span> TEMPORARY WETLAND IMPACT</li> </ul> | <ul style="list-style-type: none"> <li><span style="border-bottom: 1px solid black; width: 20px; display: inline-block;"></span> TOWN BOUNDARY</li> <li><span style="border-bottom: 1px solid black; width: 20px; display: inline-block;"></span> TRANSMISSION LINE</li> <li><span style="border-bottom: 1px solid black; width: 20px; display: inline-block;"></span> WORK AREA</li> <li><span style="border-bottom: 1px solid black; width: 20px; display: inline-block;"></span> APPROXIMATE ROW</li> <li><span style="background-color: red; border: 1px solid black; width: 20px; height: 10px; display: inline-block;"></span> HIGH SENSITIVITY ARCHEOLOGICAL AREA</li> <li><span style="border-bottom: 1px dashed black; width: 20px; display: inline-block;"></span> INTERMITTENT STREAM CHANNEL BANK</li> <li><span style="border-bottom: 1px solid blue; width: 20px; display: inline-block;"></span> PERENNIAL STREAM CHANNEL BANK</li> <li><span style="background-color: lightgreen; border: 1px solid green; width: 20px; height: 10px; display: inline-block;"></span> WETLAND</li> <li><span style="border-bottom: 1px dashed black; width: 20px; display: inline-block;"></span> FENCE</li> <li><span style="border: 1px solid black; border-radius: 50%; width: 10px; height: 10px; display: inline-block;"></span> ROCK WALL</li> <li><span style="border-bottom: 1px solid purple; width: 20px; display: inline-block;"></span> EROSION AND SEDIMENT CONTROL</li> </ul> |
|--|---|---|

This mapping product has been created to comply with submittal requirements to obtain certain regulatory approvals and, as such, there is no reliance on the information contained herein for any other purpose.

1 inch = 200 feet  
 0 50 100 200 Feet

NO.	DATE	REVISIONS

391, 385, and 373 Transmission Line Structure Replacement Project Surface and Groundwater Overlay Plans

STRAFFORD, NH	MAP SHEET
Date: May, 2022	
04.0190999.86	25 OF 28

Document Path: P:\Jobs\1909099\04.0190999.00 - EE Siting Permitting 2019-2022\04.0190999.86 - 391 Transmission Line Structure Replacement Project\Figures\MXD\01\_385\_373\_2022 AoT Water Resource Plans 051322 10-6.mxd

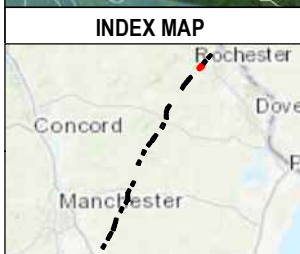
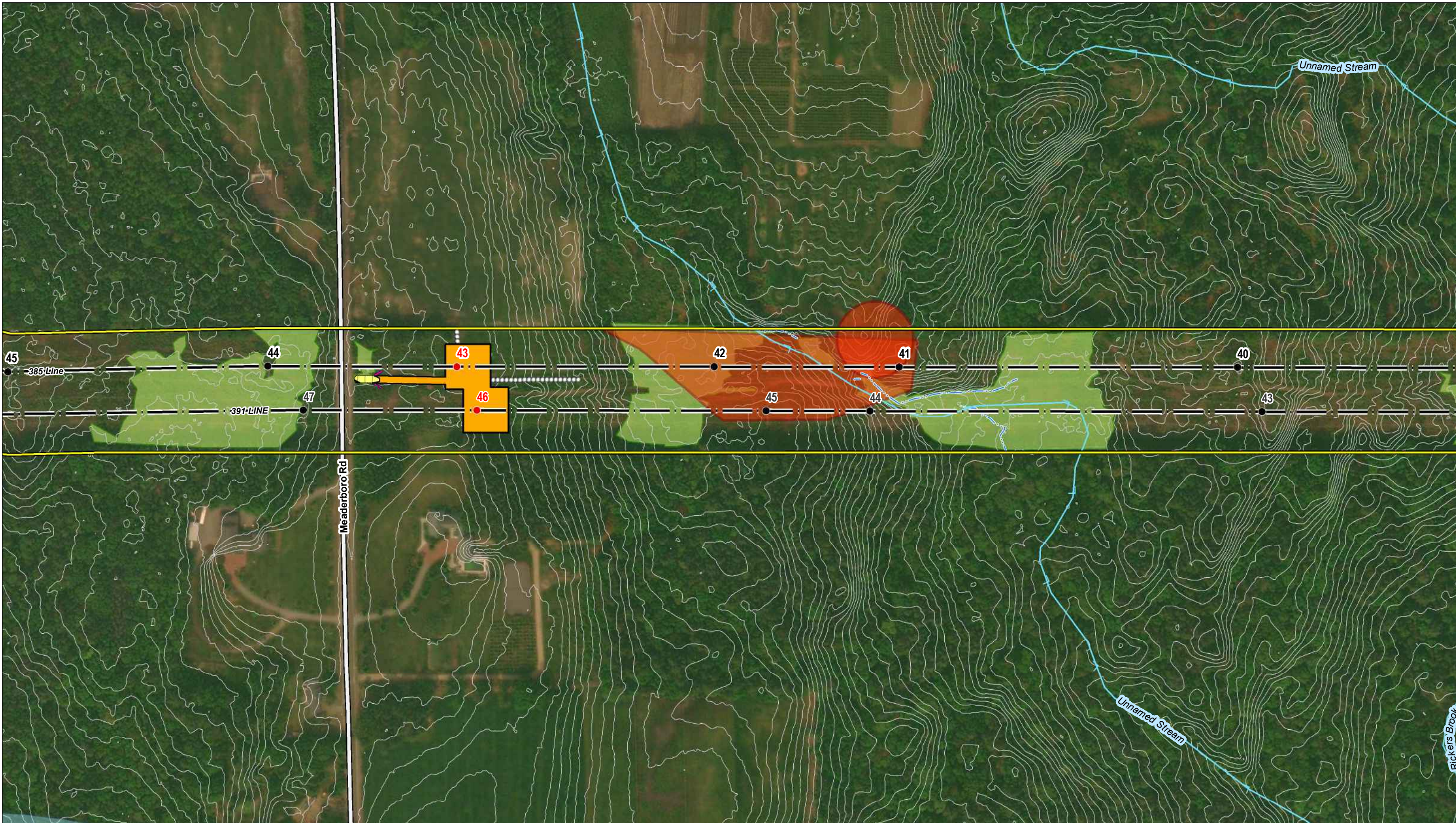

- |  |  |  |
|--|--|--|
| <ul style="list-style-type: none"> <li><span style="color: red;">▲</span> Local Potential Contamination Sources</li> <li><span style="border: 1px solid blue; padding: 2px;"> </span> Designated River Quarter Mile Buffer</li> <li><span style="background-color: yellow; border: 1px solid black; padding: 2px;"> </span> FEMA Special Flood Hazard Area</li> <li><span style="border: 1px solid green; padding: 2px;"> </span> Wellhead Protection Areas</li> <li><span style="border: 1px solid blue; padding: 2px;"> </span> Watersheds with Chloride Impairments 2016</li> <li><span style="border: 1px solid blue; padding: 2px;"> </span> Water Supply Intake Protection Areas</li> <li><span style="border: 1px solid green; padding: 2px;"> </span> Surface Waters with Impairments 2016 with Quarter Mile Buffer</li> <li><span style="border: 1px solid blue; padding: 2px;"> </span> Outstanding Resource Water Watersheds</li> <li><span style="border: 1px solid blue; padding: 2px;"> </span> All Lakes with a Quarter Mile Buffer</li> <li><span style="border: 1px solid green; padding: 2px;"> </span> Groundwater Classification Areas GAA</li> <li><span style="border: 1px solid yellow; padding: 2px;"> </span> Groundwater Classification Areas GA2</li> <li><span style="border: 1px solid orange; padding: 2px;"> </span> Groundwater Classification Areas GA1</li> <li><span style="border: 1px solid grey; padding: 2px;"> </span> Coastal and Great Bay Region Communities</li> </ul> | <ul style="list-style-type: none"> <li><span style="color: black;">●</span> EXISTING STRUCTURE - NO WORK PROPOSED</li> <li><span style="color: red;">●</span> EXISTING STRUCTURE - TO BE REPLACEMENT</li> <li><span style="border-bottom: 1px solid black; width: 20px; display: inline-block;"></span> EXISTING ACCESS</li> <li><span style="border-bottom: 1px dashed black; width: 20px; display: inline-block;"></span> OFF-ROW ACCESS</li> <li><span style="border-bottom: 1px solid black; width: 20px; display: inline-block;"></span> PRIMARY ACCESS</li> <li><span style="border: 1px solid black; width: 10px; height: 10px; display: inline-block;"></span> WORK AREA</li> <li><span style="background-color: orange; width: 10px; height: 10px; display: inline-block;"></span> AoT DISTURBANCE AREA</li> <li><span style="border: 1px solid black; width: 10px; height: 10px; display: inline-block;"></span> UPLAND MATTING</li> <li><span style="color: blue;">→</span> NHD FLOWLINES</li> <li><span style="border-bottom: 1px solid black; width: 20px; display: inline-block;"></span> NHDOT ROADS</li> <li><span style="border-bottom: 1px dashed black; width: 20px; display: inline-block;"></span> 2FT ELEVATION CONTOUR</li> <li><span style="background-color: yellow; width: 10px; height: 10px; display: inline-block;"></span> TEMPORARY WETLAND IMPACT</li> </ul> | <ul style="list-style-type: none"> <li><span style="border-bottom: 1px solid black; width: 20px; display: inline-block;"></span> TOWN BOUNDARY</li> <li><span style="border-bottom: 1px solid black; width: 20px; display: inline-block;"></span> TRANSMISSION LINE</li> <li><span style="border-bottom: 1px solid black; width: 20px; display: inline-block;"></span> WORK AREA</li> <li><span style="border-bottom: 1px solid black; width: 20px; display: inline-block;"></span> APPROXIMATE ROW</li> <li><span style="background-color: red; width: 10px; height: 10px; display: inline-block;"></span> HIGH SENSITIVITY ARCHEOLOGICAL AREA</li> <li><span style="border-bottom: 1px dashed black; width: 20px; display: inline-block;"></span> INTERMITTENT STREAM CHANNEL BANK</li> <li><span style="border-bottom: 1px solid blue; width: 20px; display: inline-block;"></span> PERENNIAL STREAM CHANNEL BANK</li> <li><span style="background-color: green; width: 10px; height: 10px; display: inline-block;"></span> WETLAND</li> <li><span style="color: black;">X</span> FENCE</li> <li><span style="border: 1px solid black; width: 10px; height: 10px; display: inline-block;"></span> ROCK WALL</li> <li><span style="border-bottom: 1px solid purple; width: 20px; display: inline-block;"></span> EROSION AND SEDIMENT CONTROL</li> </ul> |
|--|--|--|

*This mapping product has been created to comply with submittal requirements to obtain certain regulatory approvals and, as such, there is no reliance on the information contained herein for any other purpose.*

1 inch = 200 feet

NO.	DATE	REVISIONS

**391, 385, and 373 Transmission Line Structure Replacement Project Surface and Groundwater Overlay Plans**

ROCHESTER, NH      MAP SHEET

Date: May, 2022

04.0190999.86

26 OF 28



Document Path: P:\04\Jobs\1909099\04.0190999.00 - EE Siting Permitting 2019-2022\04.0190999.86 - 391 Transmission Line Structure Replacement Project\Figures\MXD\091\_385\_373\_2022 AoT Water Resource Plans 051322 10-6.mxd

**INDEX MAP**



- |  |  |  |
|--|--|--|
| <ul style="list-style-type: none"> <li> Local Potential Contamination Sources</li> <li> Designated River Quarter Mile Buffer</li> <li> FEMA Special Flood Hazard Area</li> <li> Wellhead Protection Areas</li> <li> Watersheds with Chloride Impairments 2016</li> <li> Water Supply Intake Protection Areas</li> <li> Surface Waters with Impairments 2016 with Quarter Mile Buffer</li> <li> Outstanding Resource Water Watersheds</li> <li> All Lakes with a Quarter Mile Buffer</li> <li> Groundwater Classification Areas GAA</li> <li> Groundwater Classification Areas GA2</li> <li> Groundwater Classification Areas GA1</li> <li> Coastal and Great Bay Region Communities</li> </ul> | <ul style="list-style-type: none"> <li> EXISTING STRUCTURE - NO WORK PROPOSED</li> <li> EXISTING STRUCTURE - TO BE REPLACEMENT</li> <li> EXISTING ACCESS</li> <li> OFF-ROW ACCESS</li> <li> PRIMARY ACCESS</li> <li> WORK AREA</li> <li> AoT DISTURBANCE AREA</li> <li> UPLAND MATTING</li> <li> NHD FLOWLINES</li> <li> NHDOT ROADS</li> <li> 2FT ELEVATION CONTOUR</li> <li> TEMPORARY WETLAND IMPACT</li> </ul> | <ul style="list-style-type: none"> <li> TOWN BOUNDARY</li> <li> TRANSMISSION LINE</li> <li> WORK AREA</li> <li> APPROXIMATE ROW</li> <li> HIGH SENSITIVITY ARCHEOLOGICAL AREA</li> <li> INTERMITTENT STREAM CHANNEL BANK</li> <li> PERENNIAL STREAM CHANNEL BANK</li> <li> WETLAND</li> <li> FENCE</li> <li> ROCK WALL</li> <li> EROSION AND SEDIMENT CONTROL</li> </ul> |
|--|--|--|

*This mapping product has been created to comply with submittal requirements to obtain certain regulatory approvals and, as such, there is no reliance on the information contained herein for any other purpose.*

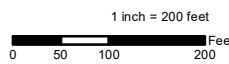

NO.	DATE	REVISIONS



**391, 385, and 373 Transmission Line Structure Replacement Project Surface and Groundwater Overlay Plans**

ROCHESTER, NH	MAP SHEET
Date: May, 2022	<b>27 OF 28</b>
04.0190999.86	

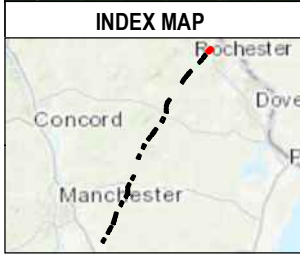
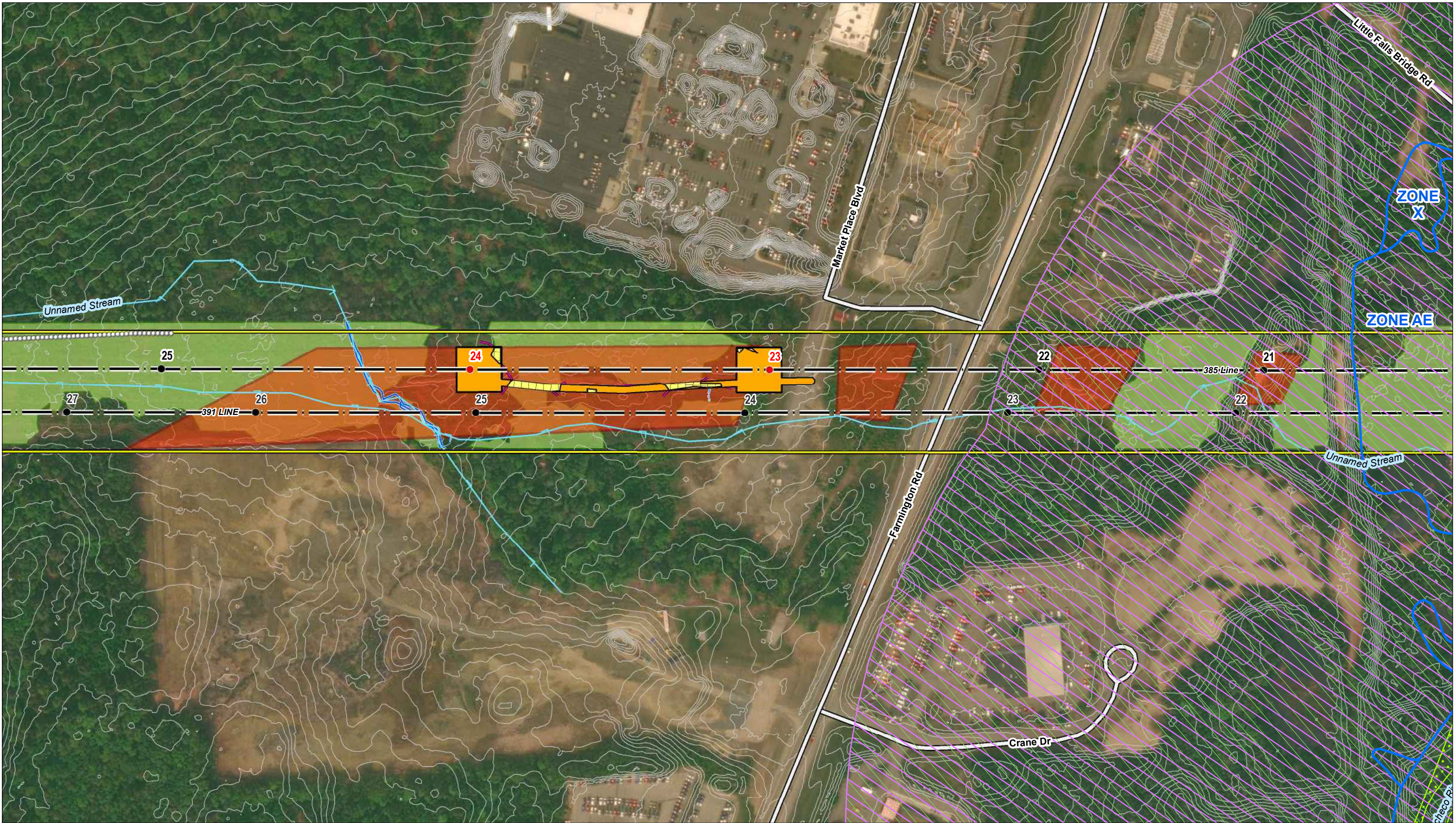

- |   |  |   |
|---|--|---|
| <ul style="list-style-type: none"> <li>▲ Local Potential Contamination Sources</li> <li>■ Designated River Quarter Mile Buffer</li> <li>■ FEMA Special Flood Hazard Area</li> <li>■ Wellhead Protection Areas</li> <li>■ Watersheds with Chloride Impairments 2016</li> <li>■ Water Supply Intake Protection Areas</li> <li>■ Surface Waters with Impairments 2016 with Quarter Mile Buffer</li> <li>■ Outstanding Resource Water Watersheds</li> <li>■ All Lakes with a Quarter Mile Buffer</li> <li>■ Groundwater Classification Areas GAA</li> <li>■ Groundwater Classification Areas GA2</li> <li>■ Groundwater Classification Areas GA1</li> <li>■ Coastal and Great Bay Region Communities</li> </ul> | <ul style="list-style-type: none"> <li>● EXISTING STRUCTURE - NO WORK PROPOSED</li> <li>● EXISTING STRUCTURE - TO BE REPLACEMENT</li> <li>— EXISTING ACCESS</li> <li>— OFF-ROW ACCESS</li> <li>— PRIMARY ACCESS</li> <li>■ WORK AREA</li> <li>■ AOT DISTURBANCE AREA</li> <li>■ UPLAND MATTING</li> <li>— NHD FLOWLINES</li> <li>— NHDOT ROADS</li> <li>— 2FT ELEVATION CONTOUR</li> <li>■ TEMPORARY WETLAND IMPACT</li> </ul> | <ul style="list-style-type: none"> <li>■ TOWN BOUNDARY</li> <li>— TRANSMISSION LINE</li> <li>■ WORK AREA</li> <li>■ APPROXIMATE ROW</li> <li>■ HIGH SENSITIVITY ARCHEOLOGICAL AREA</li> <li>— INTERMITTENT STREAM CHANNEL BANK</li> <li>— PERENNIAL STREAM CHANNEL BANK</li> <li>■ WETLAND</li> <li>— FENCE</li> <li>○ ROCK WALL</li> <li>— EROSION AND SEDIMENT CONTROL</li> </ul> |
|---|--|---|

*This mapping product has been created to comply with submittal requirements to obtain certain regulatory approvals and, as such, there is no reliance on the information contained herein for any other purpose.*

1 inch = 200 feet  
0 50 100 200 Feet

NO.	DATE	REVISIONS

Document Path: P:\040190999\04.0190999.00 - EE Siting Permitting\_2019-2022\04.0190999.86 - 391 Transmission Line Structure Replacement Project\Figures\MXD\091\_385\_373\_2022 AoT Water Resource Plans\_051322\_10-6.mxd

Document Path: \\GZA\Belmont\Jobs\04\0190999\04\0190999\_04\0190999\_00 - EE Stip Permitting 2019-2022\04\_0190999\_06 - 391 Transmission Line Structure Replacement Project\Figures\WXD\391\_385\_373\_2022 AoT Plans 020522 10-8.mxd

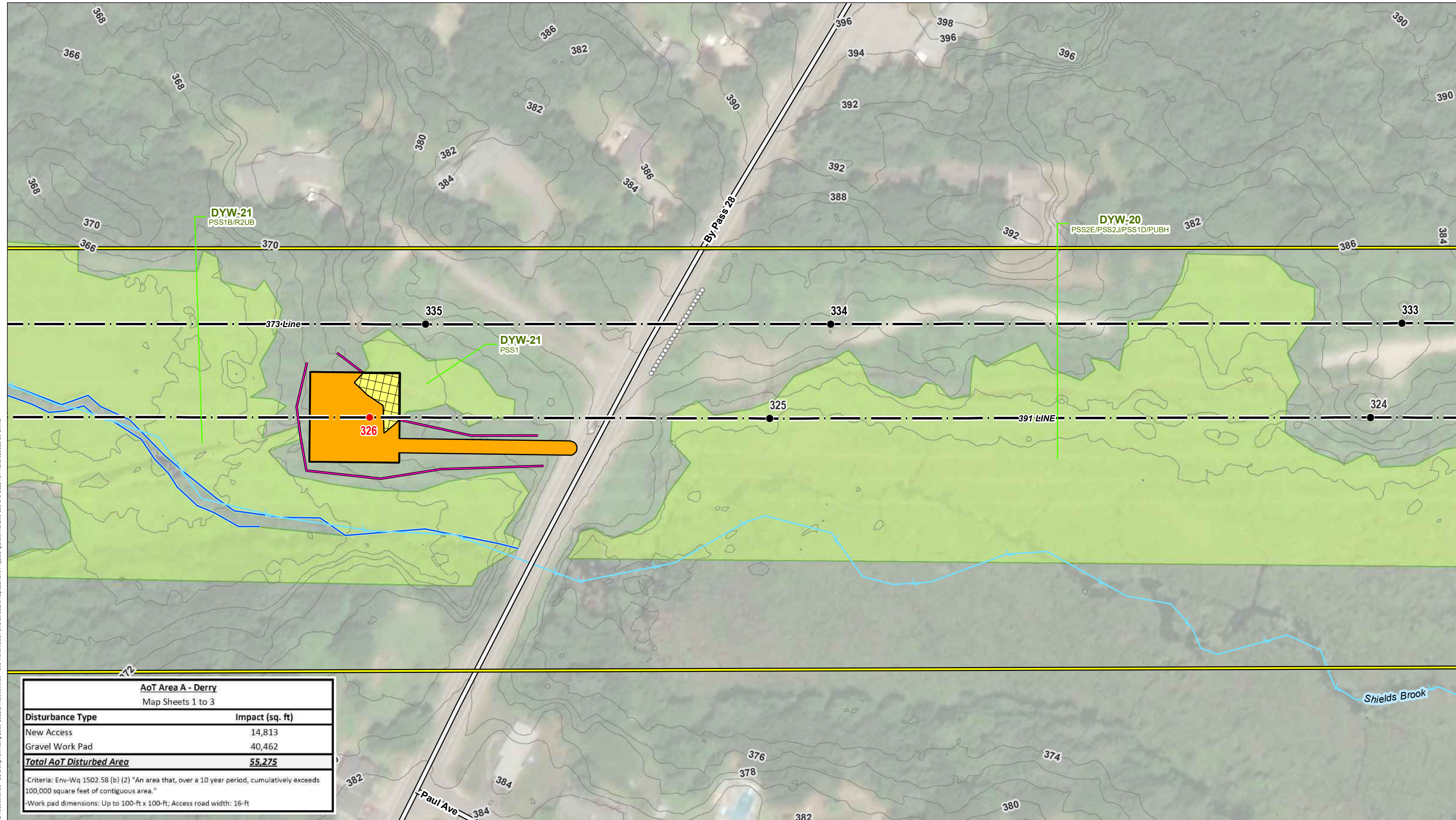

**AoT Area A - Derry**  
Map Sheets 1 to 3

Disturbance Type	Impact (sq. ft)
New Access	14,813
Gravel Work Pad	40,462
<b>Total AoT Disturbed Area</b>	<b>55,275</b>

-Criteria: Env-Wq 1502.58 (b) (2) "An area that, over a 10 year period, cumulatively exceeds 100,000 square feet of contiguous area."  
-Work pad dimensions: Up to 100-ft x 100-ft; Access road width: 16-ft

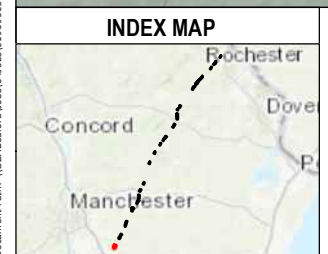

- EXISTING STRUCTURE - NO WORK PROPOSED
- EXISTING STRUCTURE - TO BE REPLACEMENT
- EXISTING ACCESS
- OFF-ROW ACCESS
- PRIMARY ACCESS
- ▭ WORK AREA
- ▭ AoT DISTURBANCE AREA
- ▭ UPLAND MATTING
- NHD FLOWLINES
- NHDOT ROADS
- 2FT ELEVATION CONTOUR
- ▭ TEMPORARY WETLAND IMPACT
- ▭ TOWN BOUNDARY
- ▭ TRANSMISSION LINE WORK AREA
- ▭ APPROXIMATE ROW
- ▭ HIGH SENSITIVITY ARCHEOLOGICAL AREA
- INTERMITTENT STREAM CHANNEL BANK
- PERENNIAL STREAM CHANNEL BANK
- ▭ WETLAND
- ✕ FENCE
- ROCK WALL
- EROSION AND SEDIMENT CONTROL

*This mapping product has been created to comply with submittal requirements to obtain certain regulatory approvals and, as such, there is no reliance on the information contained herein for any other purpose.*

NO.	DATE	REVISIONS

**EVERSOURCE ENERGY**

**391, 385, and 373 Transmission Line Alteration of Terrain Permitting Plans**

Derry, NH	MAP SHEET
Date: April, 2022	1 OF 41
04.0190999.86	



Document Path: \\CZ\A\B\ford\jobs\04\0190999\_00 - EE Stip Permitting 2019-2022\04\_0190999\_86 - 391 Transmission Line Structure Replacement Project\Figures\WXD\391\_385\_373\_2022 AoT Plans 020322 10-8.mxd

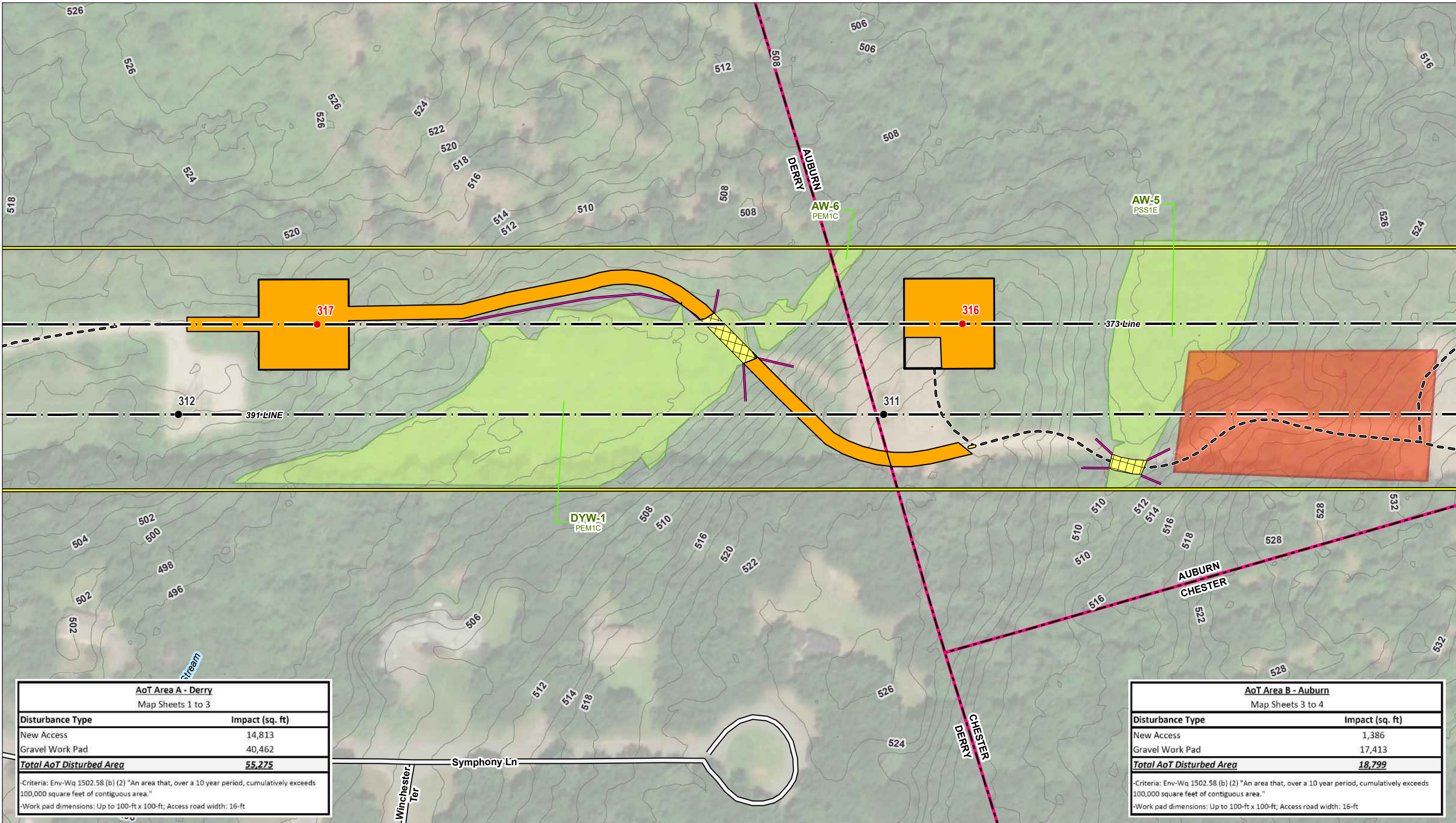

AoT Area A - Derry	
Map Sheets 1 to 3	
<b>Disturbance Type</b>	<b>Impact (sq. ft)</b>
New Access	14,813
Gravel Work Pad	40,462
<b>Total AoT Disturbed Area</b>	<b>55,275</b>
-Criteria: Env-Wq 1502.58 (b) (2) "An area that, over a 10 year period, cumulatively exceeds 100,000 square feet of contiguous area."	
-Work pad dimensions: Up to 100-ft x 100-ft; Access road width: 16-ft	

AoT Area B - Auburn	
Map Sheets 3 to 4	
<b>Disturbance Type</b>	<b>Impact (sq. ft)</b>
New Access	1,386
Gravel Work Pad	17,413
<b>Total AoT Disturbed Area</b>	<b>18,799</b>
-Criteria: Env-Wq 1502.58 (b) (2) "An area that, over a 10 year period, cumulatively exceeds 100,000 square feet of contiguous area."	
-Work pad dimensions: Up to 100-ft x 100-ft; Access road width: 16-ft	

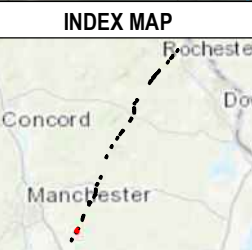

- EXISTING STRUCTURE - NO WORK PROPOSED
- EXISTING STRUCTURE - TO BE REPLACEMENT
- EXISTING ACCESS
- OFF-ROW ACCESS
- PRIMARY ACCESS
- WORK AREA
- AoT DISTURBANCE AREA
- UPLAND MATTING
- NHD FLOWLINES
- NHDOT ROADS
- 2FT ELEVATION CONTOUR
- TEMPORARY WETLAND IMPACT
- TOWN BOUNDARY
- TRANSMISSION LINE
- WORK AREA
- APPROXIMATE ROW
- HIGH SENSITIVITY ARCHEOLOGICAL AREA
- INTERMITTENT STREAM CHANNEL BANK
- PERENNIAL STREAM CHANNEL BANK
- WETLAND
- FENCE
- ROCK WALL
- EROSION AND SEDIMENT CONTROL

*This mapping product has been created to comply with submittal requirements to obtain certain regulatory approvals and, as such, there is no reliance on the information contained herein for any other purpose.*

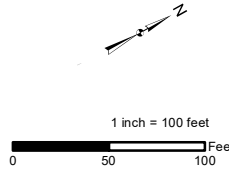

NO.	DATE	REVISIONS

**EVSOURCE ENERGY**

**391, 385, and 373 Transmission Line Alteration of Terrain Permitting Plans**

Derry/Auburn, NH	MAP SHEET
Date: April, 2022	<b>3 OF 41</b>
04.0190999.86	

Document Path: \\CZ\A\B\ford\jobs\04\0190999\04\0190999\04\0190999\_00 - EE Strip Permitting 2019-2022\04\_0190999\_86 - 391 Transmission Line Structure Replacement Project\Figures\MXD\391\_385\_373\_2022 AoT Plans 020322 10-8.mxd

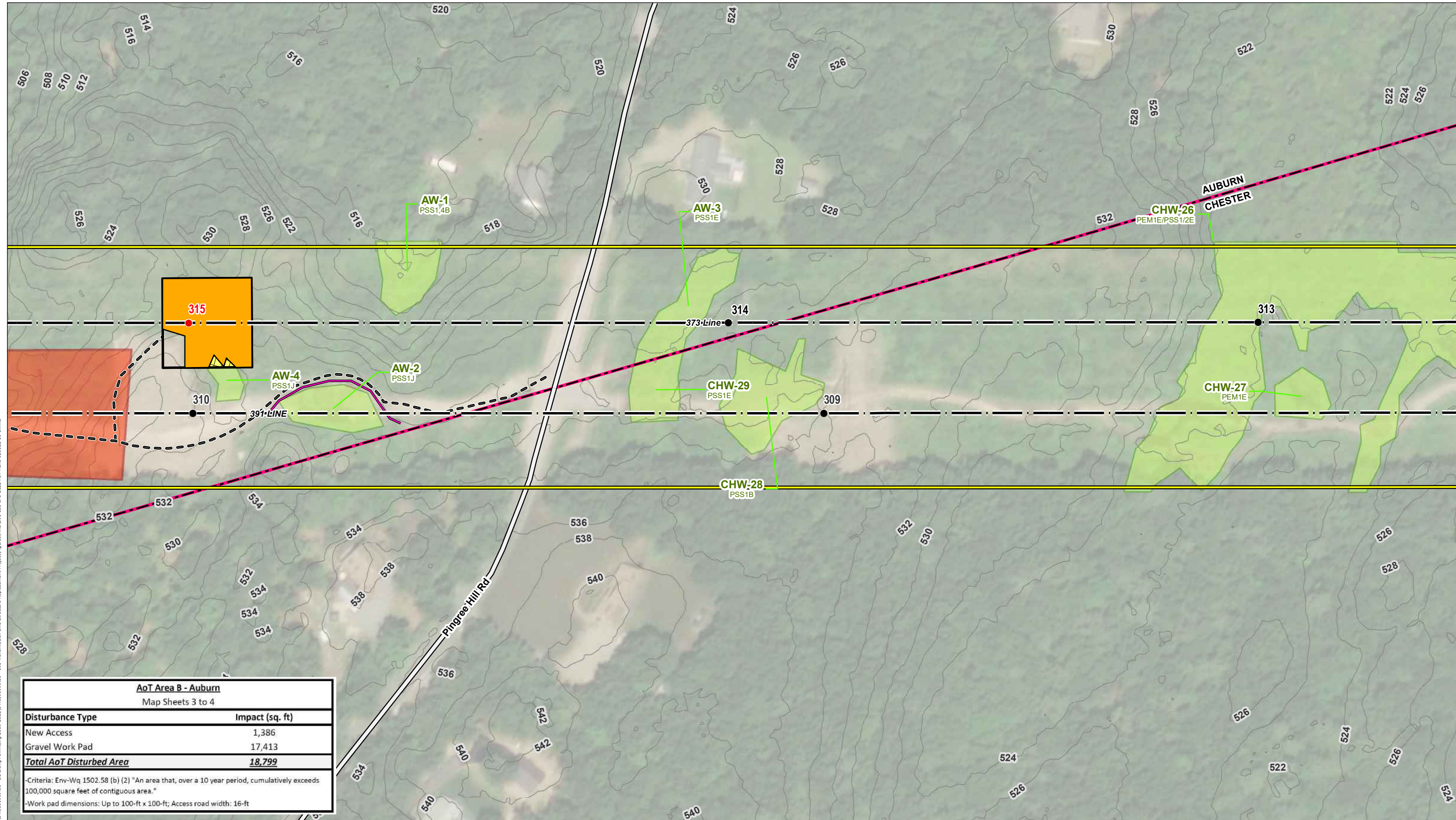

AoT Area B - Auburn	
Map Sheets 3 to 4	
Disturbance Type	Impact (sq. ft)
New Access	1,386
Gravel Work Pad	17,413
<b>Total AoT Disturbed Area</b>	<b>18,799</b>

-Criteria: Env-Wq 1502.58 (b) (2) "An area that, over a 10 year period, cumulatively exceeds 100,000 square feet of contiguous area."  
 -Work pad dimensions: Up to 100-ft x 100-ft; Access road width: 16-ft

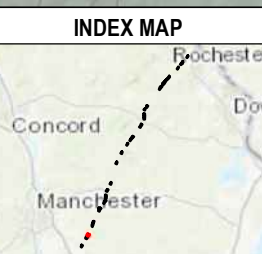

- EXISTING STRUCTURE - NO WORK PROPOSED
- EXISTING STRUCTURE - TO BE REPLACEMENT
- - - EXISTING ACCESS
- - - OFF-ROW ACCESS
- - - PRIMARY ACCESS
- - - WORK AREA
- - - AoT DISTURBANCE AREA
- - - UPLAND MATTING
- - - NHD FLOWLINES
- - - NHDOT ROADS
- - - 2FT ELEVATION CONTOUR
- - - TEMPORARY WETLAND IMPACT
- TOWN BOUNDARY
- TRANSMISSION LINE
- WORK AREA
- - - APPROXIMATE ROW
- HIGH SENSITIVITY ARCHEOLOGICAL AREA
- - - INTERMITTENT STREAM CHANNEL BANK
- - - PERENNIAL STREAM CHANNEL BANK
- - - WETLAND
- - - FENCE
- - - ROCK WALL
- - - EROSION AND SEDIMENT CONTROL

This mapping product has been created to comply with submittal requirements to obtain certain regulatory approvals and, as such, there is no reliance on the information contained herein for any other purpose.

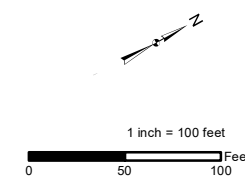

NO.	DATE	REVISIONS

**391, 385, and 373 Transmission Line Alteration of Terrain Permitting Plans**

Auburn/Chester, NH      MAP SHEET

Date: April, 2022

04.0190999.86

4 OF 41



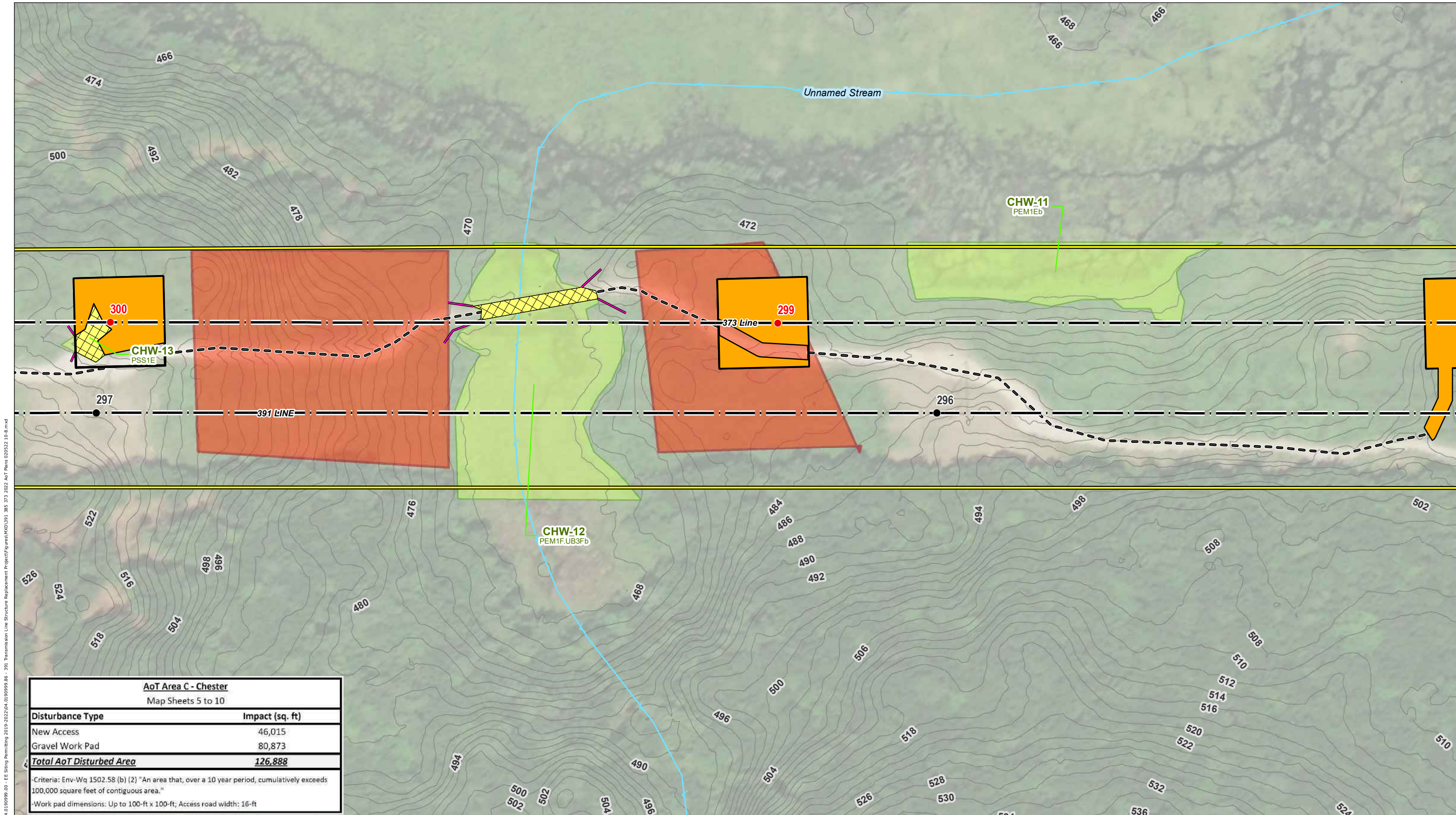

AoT Area C - Chester	
Map Sheets 5 to 10	
Disturbance Type	Impact (sq. ft)
New Access	46,015
Gravel Work Pad	80,873
<b>Total AoT Disturbed Area</b>	<b>126,888</b>

Criteria: Env-Wq 1502.58 (b) (2) "An area that, over a 10 year period, cumulatively exceeds 100,000 square feet of contiguous area."  
 Work pad dimensions: Up to 100-ft x 100-ft; Access road width: 16-ft

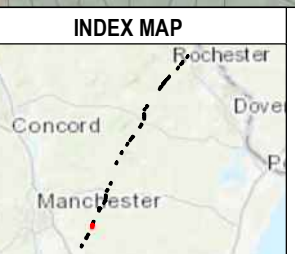

- EXISTING STRUCTURE - NO WORK PROPOSED
- EXISTING STRUCTURE - TO BE REPLACEMENT
- - - EXISTING ACCESS
- OFF-ROW ACCESS
- PRIMARY ACCESS
- WORK AREA
- AoT DISTURBANCE AREA
- UPLAND MATTING
- NHD FLOWLINES
- NHDOT ROADS
- 2FT ELEVATION CONTOUR
- TEMPORARY WETLAND IMPACT
- TOWN BOUNDARY
- TRANSMISSION LINE
- WORK AREA
- APPROXIMATE ROW
- HIGH SENSITIVITY ARCHEOLOGICAL AREA
- INTERMITTENT STREAM CHANNEL BANK
- PERENNIAL STREAM CHANNEL BANK
- WETLAND
- × FENCE
- ROCK WALL
- EROSION AND SEDIMENT CONTROL

This mapping product has been created to comply with submittal requirements to obtain certain regulatory approvals and, as such, there is no reliance on the information contained herein for any other purpose.

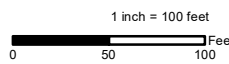

NO.	DATE	REVISIONS



**391, 385, and 373 Transmission Line Alteration of Terrain Permitting Plans**

Chester, NH  
 Date: April, 2022  
 04.0190999.86

MAP SHEET  
**5 OF 41**

Document Path: \\CZ\Bldford\Jobs\04\0190999\04\0190999\04\0190999\_00 - E.E. Spring Permitting 2019-2022\04\_0190999\_86 - 391 Transmission Line Structure Replacement Project\Figures\MXD\391\_385\_373\_2022 AoT Plans 020222 10-8.mxd

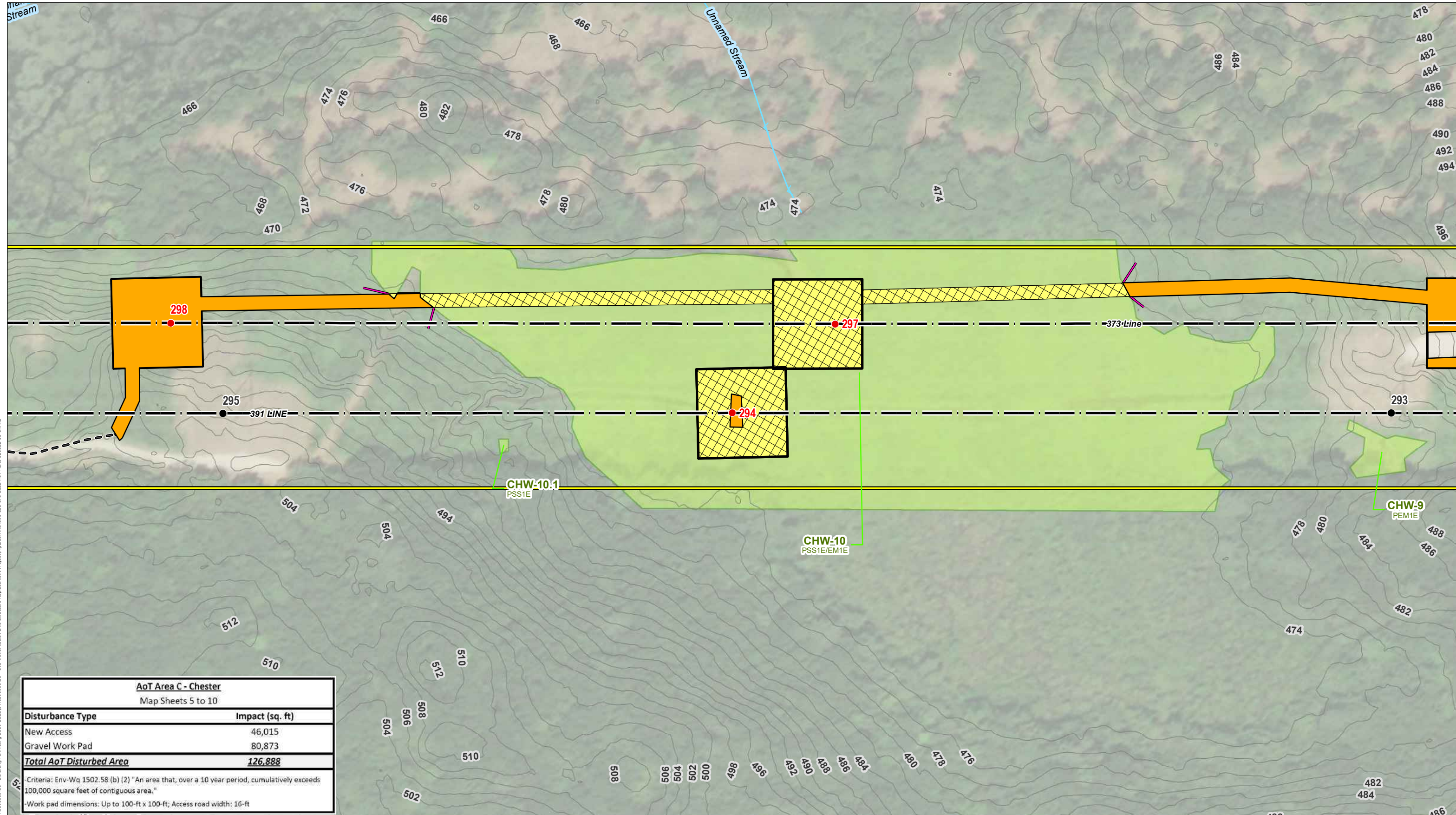

AoT Area C - Chester	
Map Sheets 5 to 10	
<b>Disturbance Type</b>	<b>Impact (sq. ft)</b>
New Access	46,015
Gravel Work Pad	80,873
<b>Total AoT Disturbed Area</b>	<b>126,888</b>

Criteria: Env-Wq 1502.58 (b) (2) "An area that, over a 10 year period, cumulatively exceeds 100,000 square feet of contiguous area."

Work pad dimensions: Up to 100-ft x 100-ft; Access road width: 15-ft

**INDEX MAP**

- EXISTING STRUCTURE - NO WORK PROPOSED
- EXISTING STRUCTURE - TO BE REPLACEMENT
- EXISTING ACCESS
- OFF-ROW ACCESS
- PRIMARY ACCESS
- WORK AREA
- AoT DISTURBANCE AREA
- UPLAND MATTING
- NHD FLOWLINES
- NHDOT ROADS
- 2FT ELEVATION CONTOUR
- TEMPORARY WETLAND IMPACT
- TOWN BOUNDARY
- TRANSMISSION LINE
- WORK AREA
- APPROXIMATE ROW
- HIGH SENSITIVITY ARCHEOLOGICAL AREA
- INTERMITTENT STREAM CHANNEL BANK
- PERENNIAL STREAM CHANNEL BANK
- WETLAND
- FENCE
- ROCK WALL
- EROSION AND SEDIMENT CONTROL

This mapping product has been created to comply with submittal requirements to obtain certain regulatory approvals and, as such, there is no reliance on the information contained herein for any other purpose.

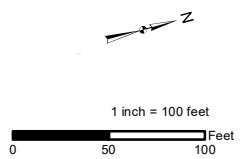

NO.	DATE	REVISIONS

**EVERSOURCE ENERGY**

**391, 385, and 373 Transmission Line Alteration of Terrain Permitting Plans**

Chester, NH	MAP SHEET
Date: April, 2022	<b>6 OF 41</b>
04.0190999.86	

Document Path: \\CZ:\Bldford\Jobs\040104\0190999\04\0190999\04\0190999\04\0190999\_00 - EE Stip Permitting 2019-2022\04\_0190999\_86 - 391 Transmission Line Structure Replacement Project\figures\MXD\391\_385\_373\_2022\_AoT\_Plans\_020322\_10-8.mxd



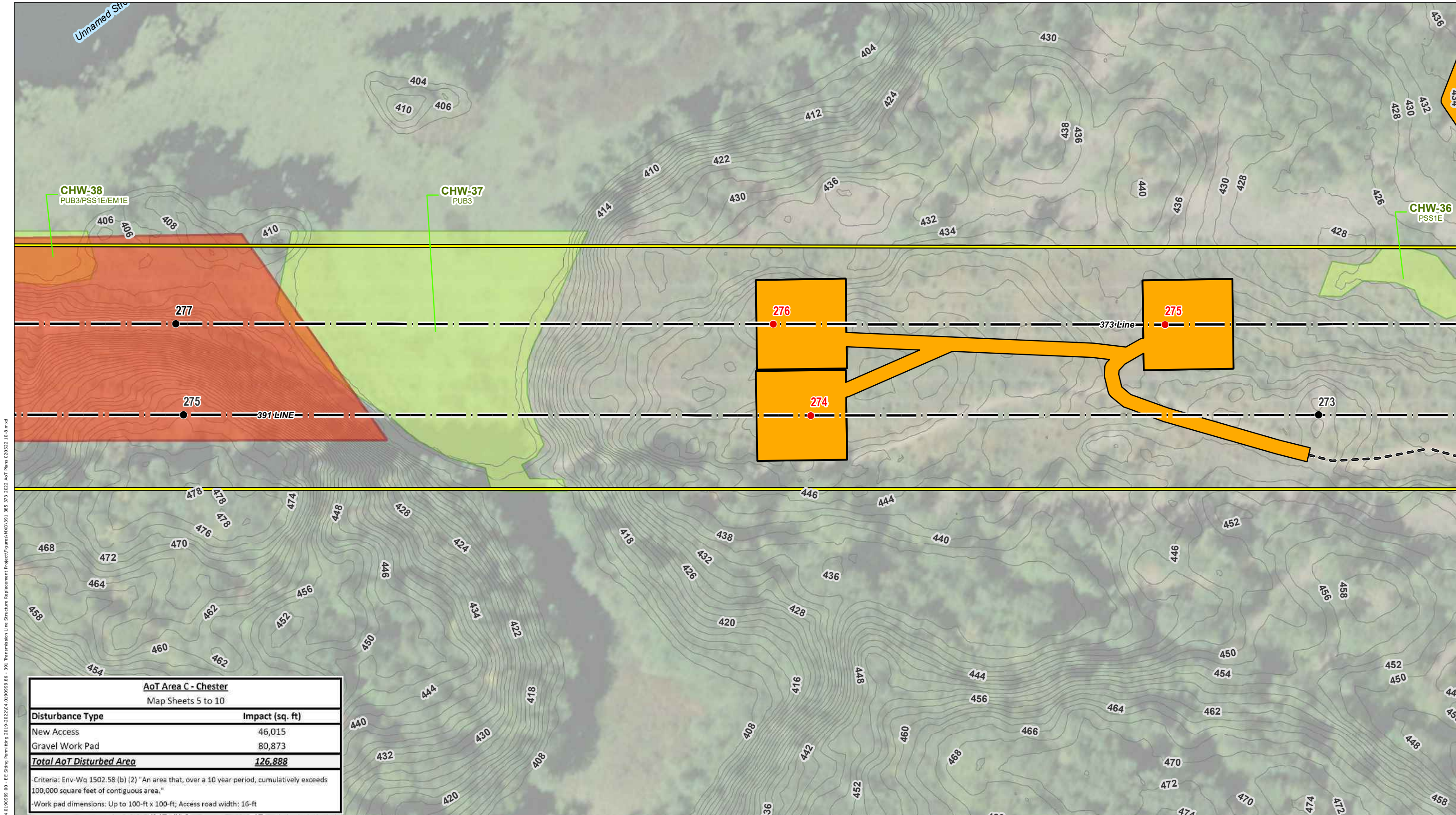

Document Path: \\GZA\Boford\Jobs\04\0190999\04\0190999\04\0190999\_00 - EE Strip Permitting 2019-2022\04\_0190999\_86 - 391 Transmission Line Structure Replacement Project\Figures\MXD\391\_385\_373\_2022\_AoT\_Plans\020322\_10-B.mxd

AoT Area C - Chester	
Map Sheets 5 to 10	
<b>Disturbance Type</b>	<b>Impact (sq. ft)</b>
New Access	46,015
Gravel Work Pad	80,873
<b>Total AoT Disturbed Area</b>	<b>126,888</b>
Criteria: Env-Wq 1502.58 (b) (2) "An area that, over a 10 year period, cumulatively exceeds 100,000 square feet of contiguous area."	
Work pad dimensions: Up to 100-ft x 100-ft; Access road width: 15-ft	



- EXISTING STRUCTURE - NO WORK PROPOSED
- EXISTING STRUCTURE - TO BE REPLACEMENT
- EXISTING ACCESS
- OFF-ROW ACCESS
- PRIMARY ACCESS
- WORK AREA
- AoT DISTURBANCE AREA
- UPLAND MATTING
- NHD FLOWLINES
- NHDOT ROADS
- 2FT ELEVATION CONTOUR
- TEMPORARY WETLAND IMPACT
- TOWN BOUNDARY
- TRANSMISSION LINE
- WORK AREA
- APPROXIMATE ROW
- HIGH SENSITIVITY ARCHEOLOGICAL AREA
- INTERMITTENT STREAM CHANNEL BANK
- PERENNIAL STREAM CHANNEL BANK
- WETLAND
- FENCE
- ROCK WALL
- EROSION AND SEDIMENT CONTROL

This mapping product has been created to comply with submittal requirements to obtain certain regulatory approvals and, as such, there is no reliance on the information contained herein for any other purpose.

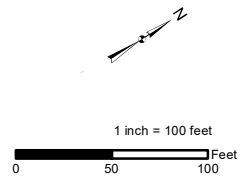

NO.	DATE	REVISIONS

EVERSOURCE ENERGY	
<b>391, 385, and 373 Transmission Line Alteration of Terrain Permitting Plans</b>	
Chester, NH	MAP SHEET
Date: April, 2022	8 OF 41
04.0190999.86	

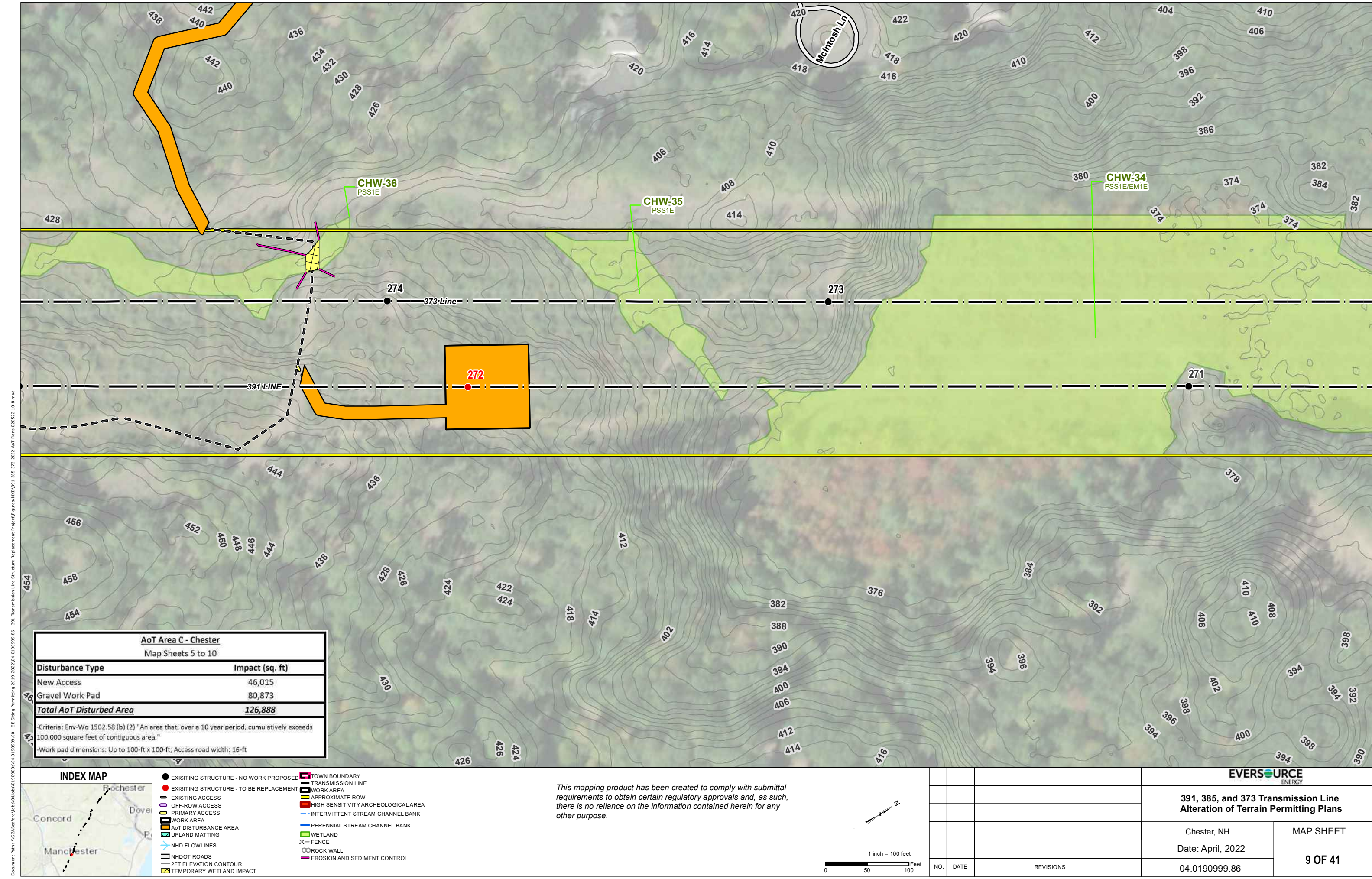

AoT Area C - Chester Map Sheets 5 to 10	
Disturbance Type	Impact (sq. ft)
New Access	46,015
Gravel Work Pad	80,873
<b>Total AoT Disturbed Area</b>	<b>126,888</b>

Criteria: Env-Wq 1502.58 (b) (2) "An area that, over a 10 year period, cumulatively exceeds 100,000 square feet of contiguous area."  
 Work pad dimensions: Up to 100-ft x 100-ft; Access road width: 16-ft



● EXISTING STRUCTURE - NO WORK PROPOSED	■ TOWN BOUNDARY
● EXISTING STRUCTURE - TO BE REPLACEMENT	— TRANSMISSION LINE
— EXISTING ACCESS	■ WORK AREA
— OFF-ROW ACCESS	— APPROXIMATE ROW
— PRIMARY ACCESS	■ HIGH SENSITIVITY ARCHEOLOGICAL AREA
■ WORK AREA	— INTERMITTENT STREAM CHANNEL BANK
■ AoT DISTURBANCE AREA	— PERENNIAL STREAM CHANNEL BANK
■ UPLAND MATTING	■ WETLAND
— NHD FLOWLINES	X— FENCE
— NHDOT ROADS	○ ROCK WALL
— 2FT ELEVATION CONTOUR	— EROSION AND SEDIMENT CONTROL
■ TEMPORARY WETLAND IMPACT	

This mapping product has been created to comply with submittal requirements to obtain certain regulatory approvals and, as such, there is no reliance on the information contained herein for any other purpose.

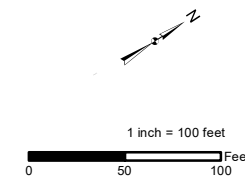

EVERTURCE ENERGY		391, 385, and 373 Transmission Line Alteration of Terrain Permitting Plans	
		Chester, NH	MAP SHEET
		Date: April, 2022	9 OF 41
		04.0190999.86	

Document Path: \\GZA\bedford\jobs\04\0190999\04\_0190999\04\_0190999\_00 - E E Strip Permitting 2019-2022\04\_0190999\_86 - 391 Transmission Line Structure Replacement Project\Figures\WKD\391\_385\_373\_2022\_AoT\_Plans\_020322\_10-B.mxd

Document Path: \\CZABedford\jacob\04\01\190999\04\01\190999\_00 - EE Shing Permitting 2019-2022\04\_01\_190999\_86 - 391 Transmission Line Structure Replacement Project\Figures\MXD\381\_385\_373\_2022 AoT Plans 020222 10-B.mxd

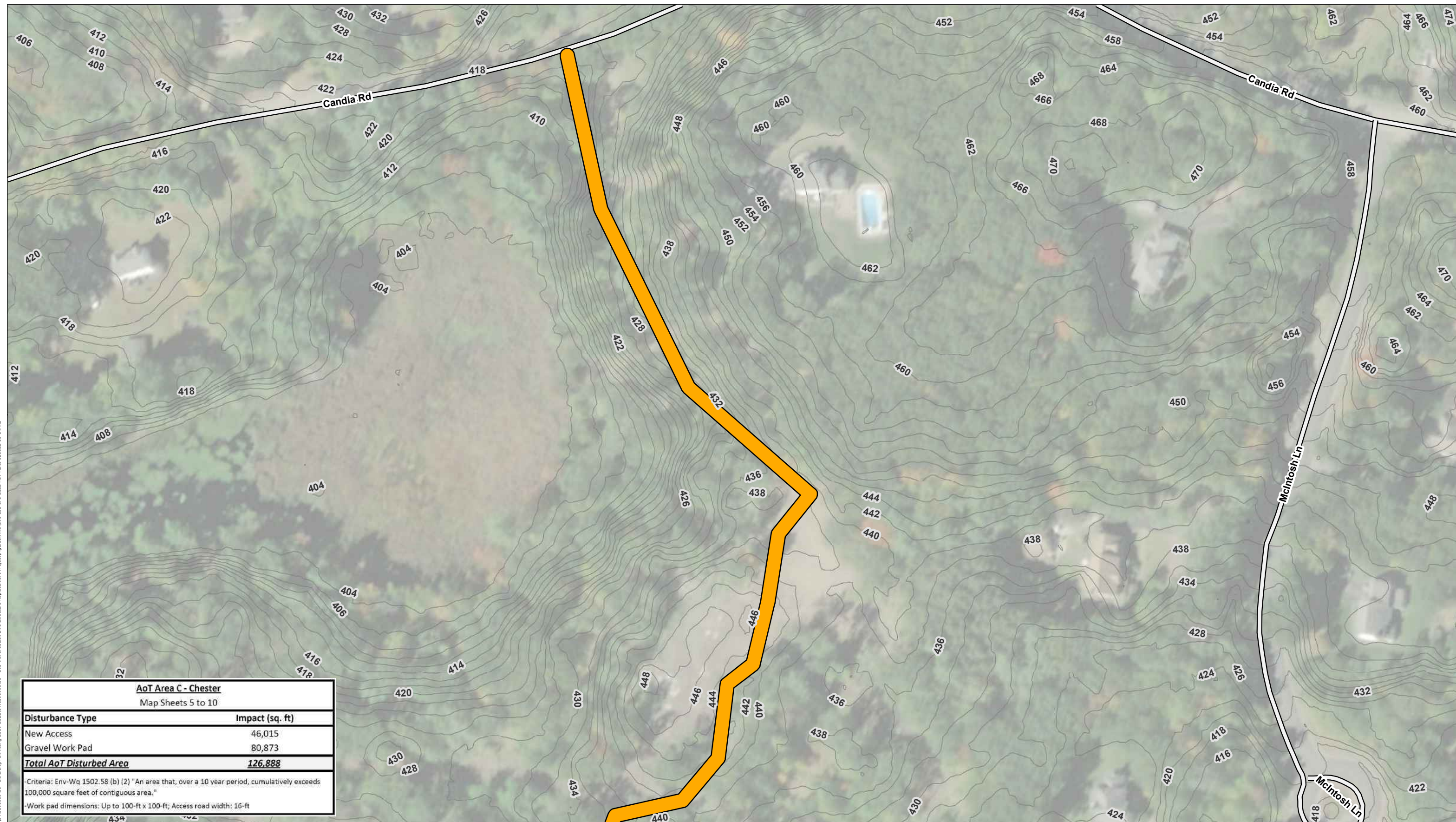

AoT Area C - Chester	
Map Sheets 5 to 10	
Disturbance Type	Impact (sq. ft)
New Access	46,015
Gravel Work Pad	80,873
<b>Total AoT Disturbed Area</b>	<b>126,888</b>

-Criteria: Env-Wq 1502.58 (b) (2) "An area that, over a 10 year period, cumulatively exceeds 100,000 square feet of contiguous area."  
 -Work pad dimensions: Up to 100-ft x 100-ft; Access road width: 15-ft

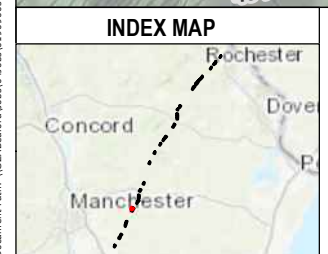

● EXISTING STRUCTURE - NO WORK PROPOSED	▭ TOWN BOUNDARY
● EXISTING STRUCTURE - TO BE REPLACEMENT	▭ TRANSMISSION LINE WORK AREA
○ EXISTING ACCESS	▭ APPROXIMATE ROW
○ OFF-ROW ACCESS	▭ HIGH SENSITIVITY ARCHEOLOGICAL AREA
○ PRIMARY ACCESS	— INTERMITTENT STREAM CHANNEL BANK
▭ WORK AREA	— PERENNIAL STREAM CHANNEL BANK
▭ AoT DISTURBANCE AREA	▭ WETLAND
▭ UPLAND MATTING	X FENCE
— NHD FLOWLINES	○ ROCK WALL
▭ NHDOT ROADS	▭ EROSION AND SEDIMENT CONTROL
▭ 2FT ELEVATION CONTOUR	
▭ TEMPORARY WETLAND IMPACT	

*This mapping product has been created to comply with submittal requirements to obtain certain regulatory approvals and, as such, there is no reliance on the information contained herein for any other purpose.*

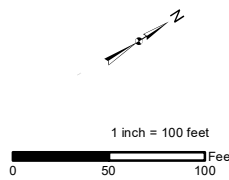

NO.	DATE	REVISIONS

**EVERSOURCE ENERGY**

**391, 385, and 373 Transmission Line Alteration of Terrain Permitting Plans**

Chester, NH      MAP SHEET

Date: April, 2022

04.0190999.86

10 OF 41

Document Path: \\GZA\Bosford\Jobs\04\0190999\04.0190999\_04.0190999\_00 - EE Strip Permitting 2019-2022\04.0190999\_86 - 391 Transmission Line Structure Replacement Project\Figures\MXD\391\_385\_373\_2022 AoT Plans 020322 10-8.mxd

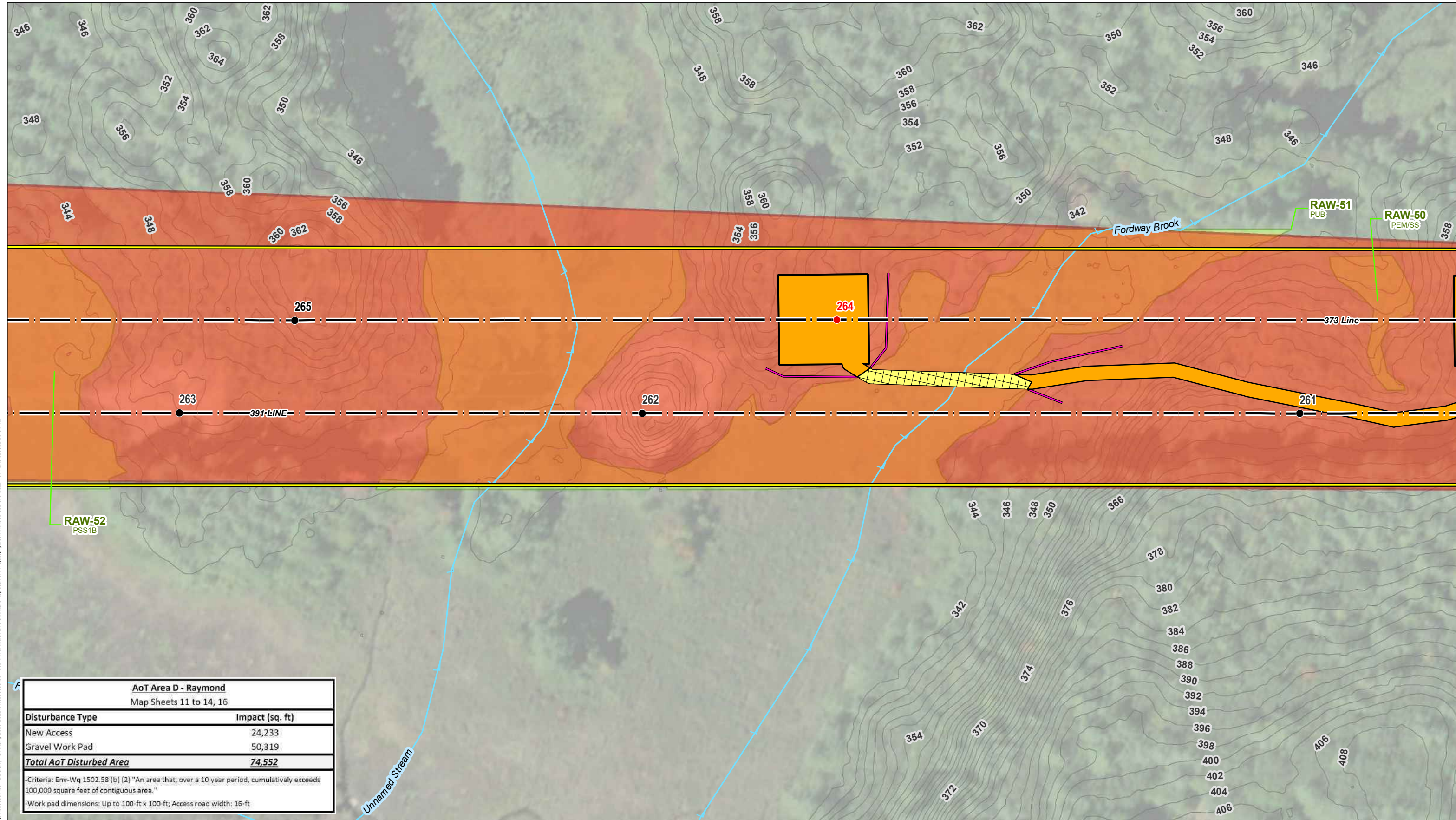

AoT Area D - Raymond	
Map Sheets 11 to 14, 16	
Disturbance Type	Impact (sq. ft)
New Access	24,233
Gravel Work Pad	50,319
<b>Total AoT Disturbed Area</b>	<b>74,552</b>

-Criteria: Env-Wq 1502.58 (b) (2) "An area that, over a 10 year period, cumulatively exceeds 100,000 square feet of contiguous area."  
 -Work pad dimensions: Up to 100-ft x 100-ft; Access road width: 16-ft



- EXISTING STRUCTURE - NO WORK PROPOSED
- EXISTING STRUCTURE - TO BE REPLACEMENT
- EXISTING ACCESS
- OFF-ROW ACCESS
- PRIMARY ACCESS
- WORK AREA
- AoT DISTURBANCE AREA
- UPLAND MATTING
- NHD FLOWLINES
- NHDOT ROADS
- 2FT ELEVATION CONTOUR
- TEMPORARY WETLAND IMPACT
- TOWN BOUNDARY
- TRANSMISSION LINE
- WORK AREA
- APPROXIMATE ROW
- HIGH SENSITIVITY ARCHEOLOGICAL AREA
- INTERMITTENT STREAM CHANNEL BANK
- PERENNIAL STREAM CHANNEL BANK
- WETLAND
- FENCE
- ROCK WALL
- EROSION AND SEDIMENT CONTROL

*This mapping product has been created to comply with submittal requirements to obtain certain regulatory approvals and, as such, there is no reliance on the information contained herein for any other purpose.*

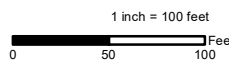

NO.	DATE	REVISIONS

**EVERSOURCE ENERGY**

**391, 385, and 373 Transmission Line Alteration of Terrain Permitting Plans**

Raymond, NH	MAP SHEET
Date: April, 2022	<b>11 OF 41</b>
04.0190999.86	

Document Path: \GZA\Bedford\Jobs\04\0190999\04\_0190999\04\_0190999\_00 - E.E. Spring Permitting 2019-2022\04\_0190999\_06 - 391 Transmission Line Structure Replacement Project\Figures\FXD\391\_385\_373\_2022 AoT Plans 020222 10-B.mxd

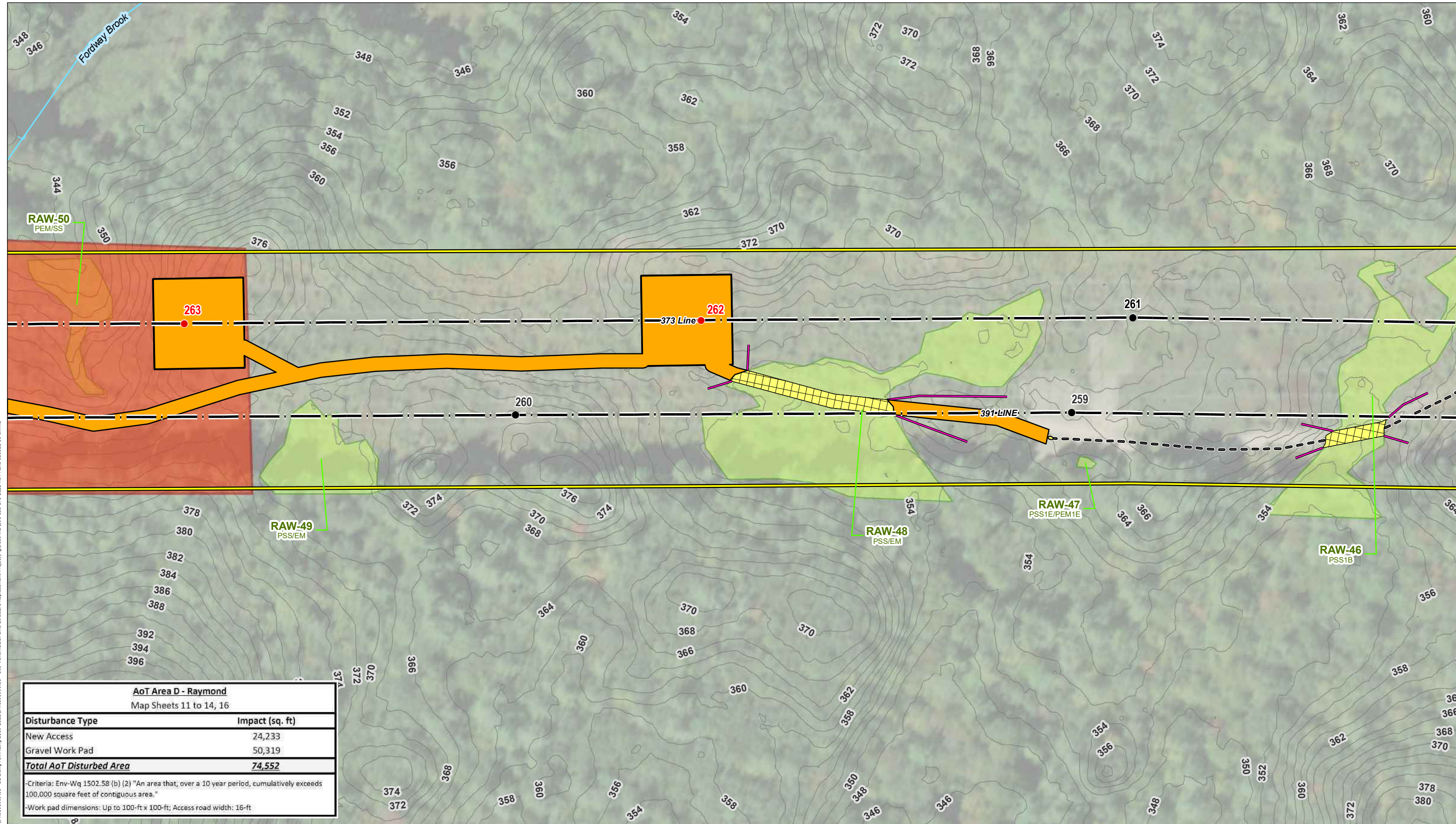

AoT Area D - Raymond	
Map Sheets 11 to 14, 16	
Disturbance Type	Impact (sq. ft)
New Access	24,233
Gravel Work Pad	50,319
<b>Total AoT Disturbed Area</b>	<b>74,552</b>

-Criteria: Env-Wq 1502.58 (b) (2) "An area that, over a 10 year period, cumulatively exceeds 100,000 square feet of contiguous area."  
 -Work pad dimensions: Up to 100-ft x 100-ft; Access road width: 16-ft



- EXISTING STRUCTURE - NO WORK PROPOSED
- EXISTING STRUCTURE - TO BE REPLACEMENT
- EXISTING ACCESS
- OFF-ROW ACCESS
- PRIMARY ACCESS
- ▭ WORK AREA
- ▭ AoT DISTURBANCE AREA
- ▭ UPLAND MATTING
- NHD FLOWLINES
- NHDOT ROADS
- 2FT ELEVATION CONTOUR
- ▭ TEMPORARY WETLAND IMPACT
- ▭ TOWN BOUNDARY
- ▭ TRANSMISSION LINE
- ▭ WORK AREA
- ▭ APPROXIMATE ROW
- ▭ HIGH SENSITIVITY ARCHEOLOGICAL AREA
- INTERMITTENT STREAM CHANNEL BANK
- PERENNIAL STREAM CHANNEL BANK
- ▭ WETLAND
- FENCE
- ROCK WALL
- EROSION AND SEDIMENT CONTROL

*This mapping product has been created to comply with submittal requirements to obtain certain regulatory approvals and, as such, there is no reliance on the information contained herein for any other purpose.*

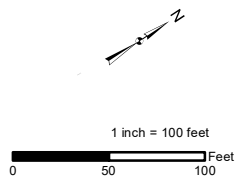

NO.	DATE	REVISIONS

**EVERSOURCE ENERGY**

**391, 385, and 373 Transmission Line Alteration of Terrain Permitting Plans**

Raymond, NH      MAP SHEET

Date: April, 2022

04.0190999.86

**12 OF 41**



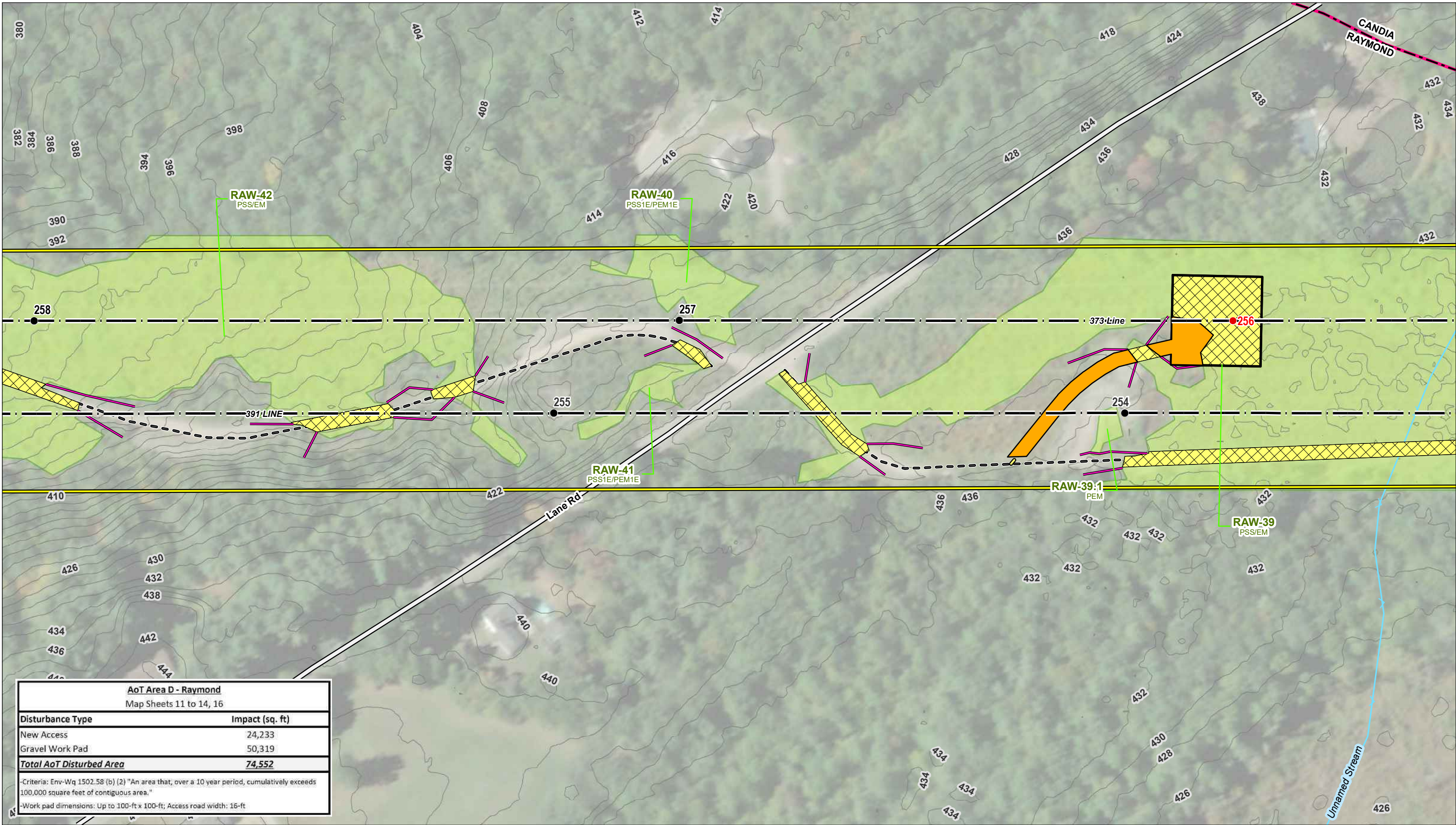

Document Path: \\C:\Users\lford\OneDrive\Documents\391\_385\_373\_2022\_AoT\_Plans\020222\_10-8.mxd

AoT Area D - Raymond	
Map Sheets 11 to 14, 16	
Disturbance Type	Impact (sq. ft)
New Access	24,233
Gravel Work Pad	50,319
<b>Total AoT Disturbed Area</b>	<b>74,552</b>
-Criteria: Env-Wq 1502.58 (b) (2) "An area that, over a 10 year period, cumulatively exceeds 100,000 square feet of contiguous area."	
-Work pad dimensions: Up to 100-ft x 100-ft; Access road width: 16-ft	

**INDEX MAP**



- EXISTING STRUCTURE - NO WORK PROPOSED
- EXISTING STRUCTURE - TO BE REPLACEMENT
- EXISTING ACCESS
- OFF-ROW ACCESS
- PRIMARY ACCESS
- WORK AREA
- AoT DISTURBANCE AREA
- UPLAND MATTING
- NHD FLOWLINES
- NHDOT ROADS
- 2FT ELEVATION CONTOUR
- TEMPORARY WETLAND IMPACT
- TOWN BOUNDARY
- TRANSMISSION LINE
- WORK AREA
- APPROXIMATE ROW
- HIGH SENSITIVITY ARCHEOLOGICAL AREA
- INTERMITTENT STREAM CHANNEL BANK
- PERENNIAL STREAM CHANNEL BANK
- WETLAND
- X FENCE
- ROCK WALL
- EROSION AND SEDIMENT CONTROL

This mapping product has been created to comply with submittal requirements to obtain certain regulatory approvals and, as such, there is no reliance on the information contained herein for any other purpose.



1 inch = 100 feet

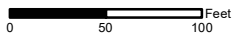

**391, 385, and 373 Transmission Line Alteration of Terrain Permitting Plans**

Raymond, NH	MAP SHEET
-------------	-----------

Date: April, 2022	
-------------------	--

04.0190999.86	<b>13 OF 41</b>
---------------	-----------------

NO.	DATE	REVISIONS

Document Path: \\CZ\Bldg\ford\jobs\04\04\0190999\_00 - EE Stip Permitting 2019-2022\04\_0190999\_86 - 391 Transmission Line Structure Replacement Project\Figures\MXD\391\_385\_373\_2022 AoT Plans 020222 10-8.mxd

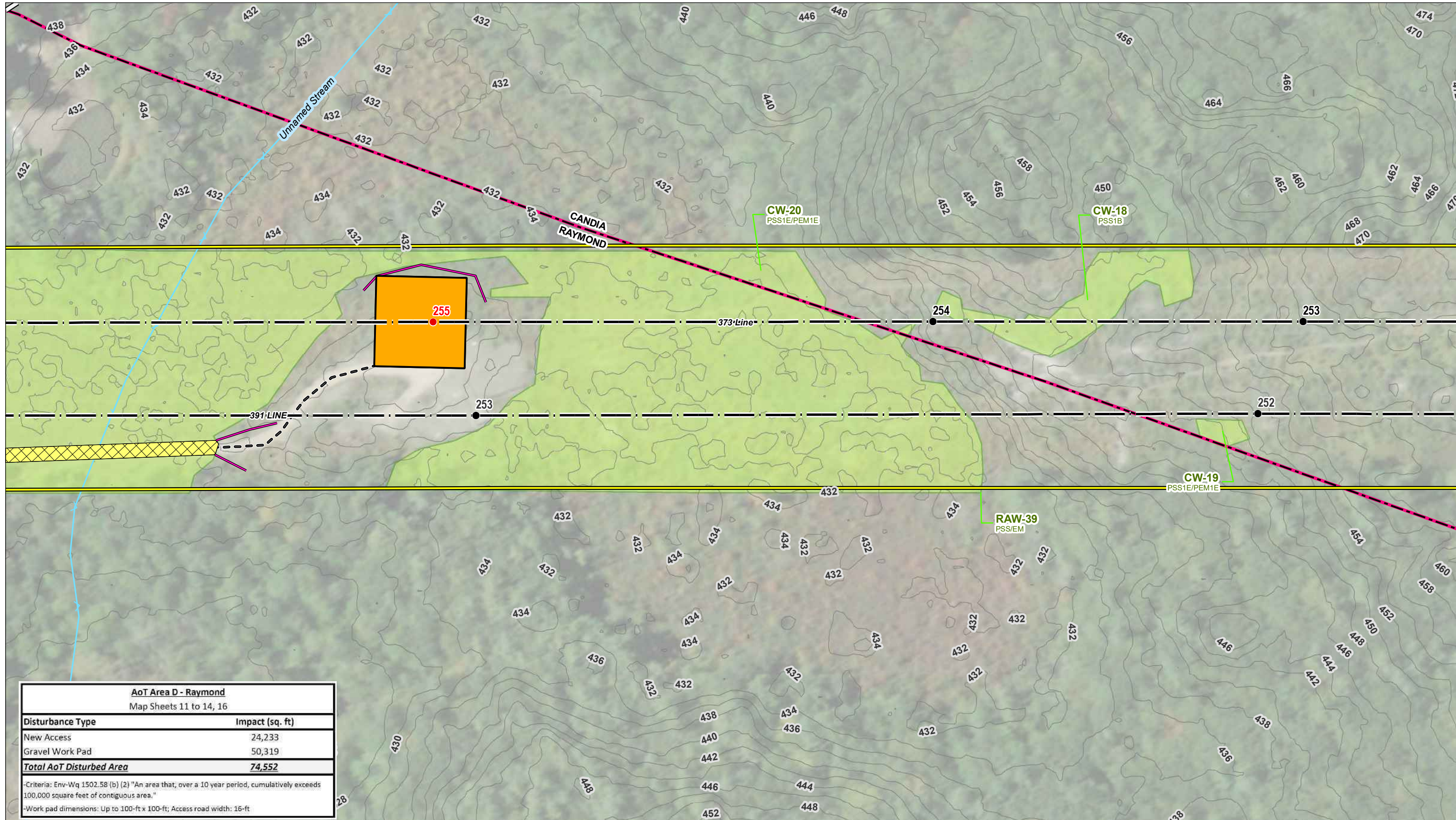

AoT Area D - Raymond	
Map Sheets 11 to 14, 16	
Disturbance Type	Impact (sq. ft)
New Access	24,233
Gravel Work Pad	50,319
<b>Total AoT Disturbed Area</b>	<b>74,552</b>

-Criteria: Env-Wq 1502.58 (b) (2) "An area that, over a 10 year period, cumulatively exceeds 100,000 square feet of contiguous area."  
 -Work pad dimensions: Up to 100-ft x 100-ft; Access road width: 16-ft

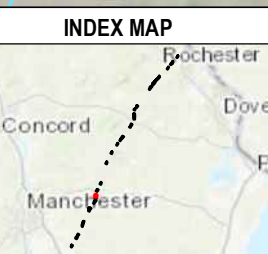

- EXISTING STRUCTURE - NO WORK PROPOSED
- EXISTING STRUCTURE - TO BE REPLACEMENT
- - - EXISTING ACCESS
- - - OFF-ROW ACCESS
- - - PRIMARY ACCESS
- WORK AREA
- AoT DISTURBANCE AREA
- UPLAND MATTING
- NHD FLOWLINES
- NHDOT ROADS
- 2FT ELEVATION CONTOUR
- TEMPORARY WETLAND IMPACT
- TOWN BOUNDARY
- TRANSMISSION LINE
- WORK AREA
- APPROXIMATE ROW
- HIGH SENSITIVITY ARCHEOLOGICAL AREA
- INTERMITTENT STREAM CHANNEL BANK
- PERENNIAL STREAM CHANNEL BANK
- WETLAND
- FENCE
- ROCK WALL
- EROSION AND SEDIMENT CONTROL

This mapping product has been created to comply with submittal requirements to obtain certain regulatory approvals and, as such, there is no reliance on the information contained herein for any other purpose.

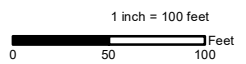
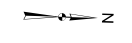

NO.	DATE	REVISIONS



**391, 385, and 373 Transmission Line Alteration of Terrain Permitting Plans**

Raymond, NH	MAP SHEET
Date: April, 2022	<b>14 OF 41</b>
04.0190999.86	

Document Path: \\CZ:\bedford\jobs\04190999\04\_19\_2022\04\_01\_90999\04\_01\_90999.mxd - E-E Shing Permitting 2019-2022\04\_01\_90999\_86 - 391 Transmission Line Structure Replacement Project\figures\MXD\391\_385\_373\_2022\_AoT\_Plans\_020322\_10-8.mxd

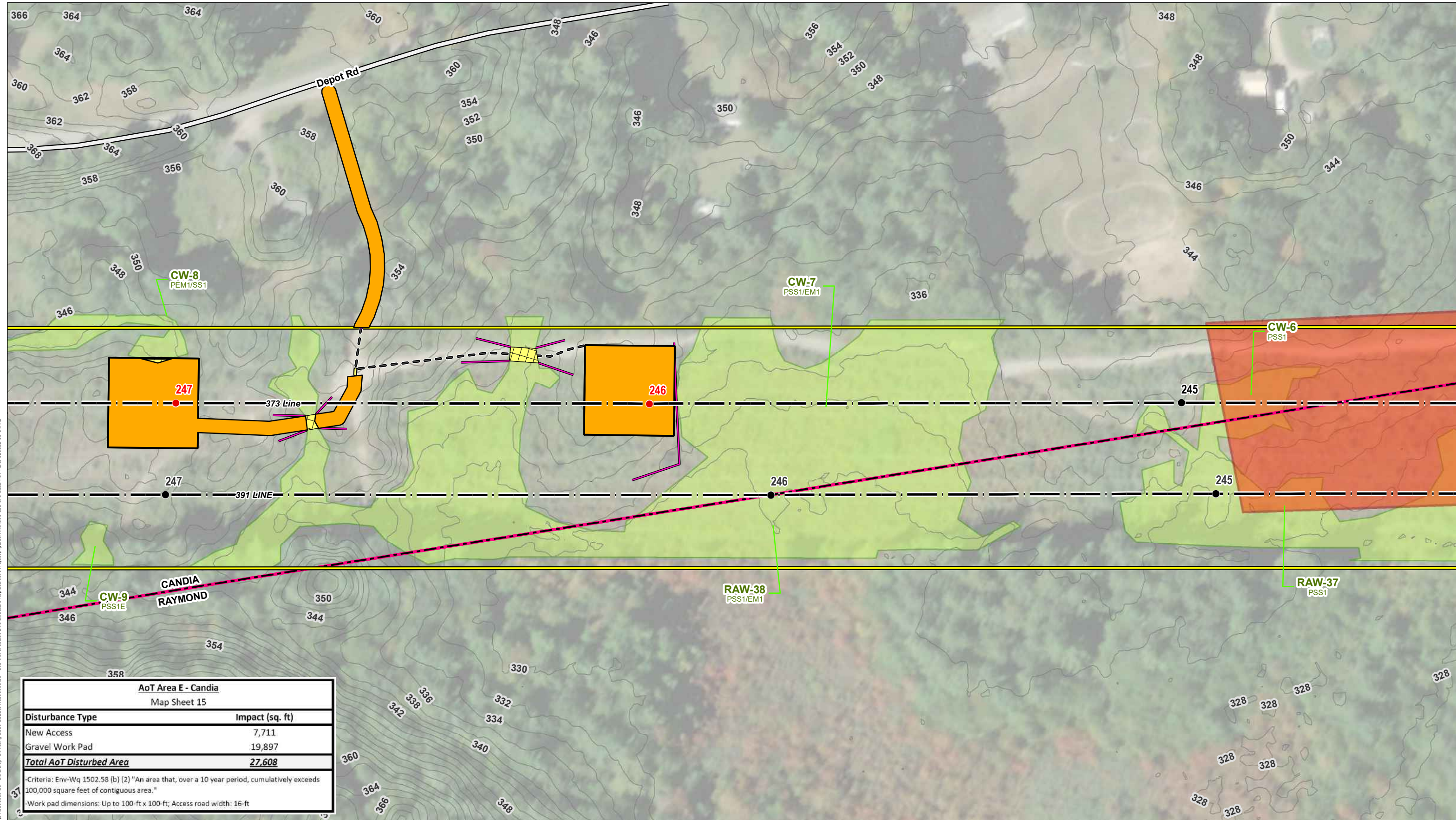

AoT Area E - Candia	
Map Sheet 15	
<b>Disturbance Type</b>	<b>Impact (sq. ft)</b>
New Access	7,711
Gravel Work Pad	19,897
<b>Total AoT Disturbed Area</b>	<b>27,608</b>

-Criteria: Env-Wq 1502.58 (b) (2) "An area that, over a 10 year period, cumulatively exceeds 100,000 square feet of contiguous area."  
-Work pad dimensions: Up to 100-ft x 100-ft; Access road width: 16-ft

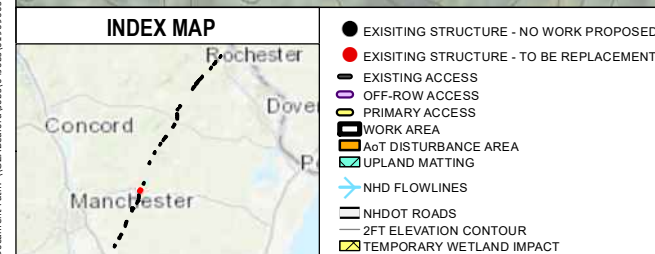

- EXISTING STRUCTURE - NO WORK PROPOSED
- EXISTING STRUCTURE - TO BE REPLACEMENT
- EXISTING ACCESS
- OFF-ROW ACCESS
- PRIMARY ACCESS
- WORK AREA
- AoT DISTURBANCE AREA
- UPLAND MATTING
- NHD FLOWLINES
- NHDOT ROADS
- 2FT ELEVATION CONTOUR
- TEMPORARY WETLAND IMPACT
- TOWN BOUNDARY
- TRANSMISSION LINE
- WORK AREA
- APPROXIMATE ROW
- HIGH SENSITIVITY ARCHEOLOGICAL AREA
- INTERMITTENT STREAM CHANNEL BANK
- PERENNIAL STREAM CHANNEL BANK
- WETLAND
- FENCE
- ROCK WALL
- EROSION AND SEDIMENT CONTROL

*This mapping product has been created to comply with submittal requirements to obtain certain regulatory approvals and, as such, there is no reliance on the information contained herein for any other purpose.*

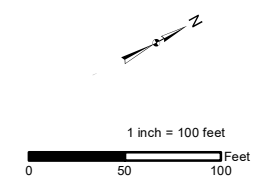

NO.	DATE	REVISIONS

**EVERSOURCE ENERGY**

**391, 385, and 373 Transmission Line Alteration of Terrain Permitting Plans**

Candia, NH	MAP SHEET
Date: April, 2022	<b>15 OF 41</b>
04.0190999.86	

Document Path: \\C:\A\B\ford\jobs\04\0401\04010000\04\0190999\00 - EE Siting Permitting 2019-2022\04\_0190999\86 - 391 Transmission Line Structure Replacement Project\Figures\MXD\391\_385\_373\_2022\_AoT\_Plans\_020222\_10-8.mxd

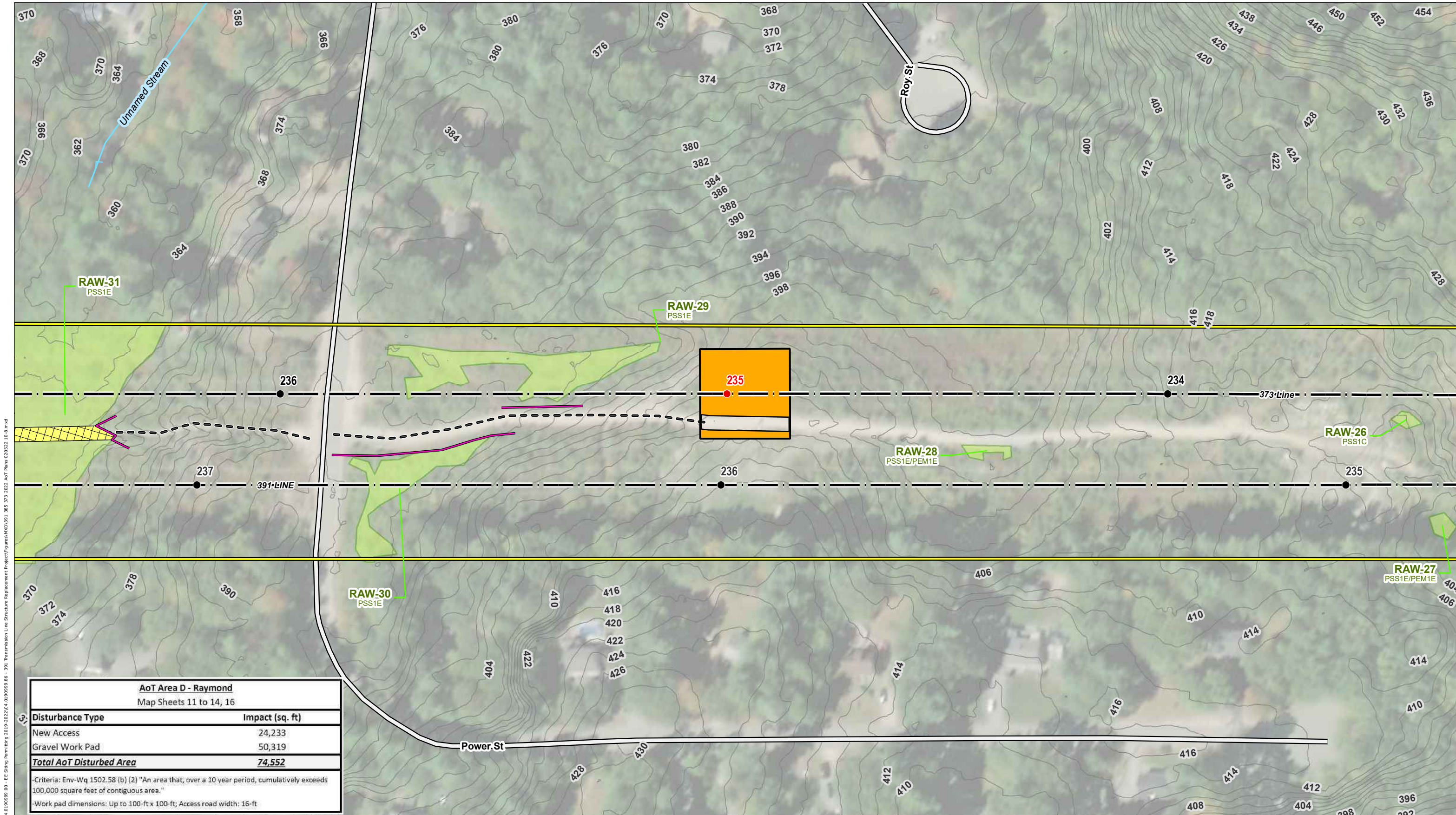

AoT Area D - Raymond	
Map Sheets 11 to 14, 16	
Disturbance Type	Impact (sq. ft)
New Access	24,233
Gravel Work Pad	50,319
<b>Total AoT Disturbed Area</b>	<b>74,552</b>

-Criteria: Env-Wq 1502.58 (b) (2) "An area that, over a 10 year period, cumulatively exceeds 100,000 square feet of contiguous area."  
 -Work pad dimensions: Up to 100-ft x 100-ft; Access road width: 16-ft

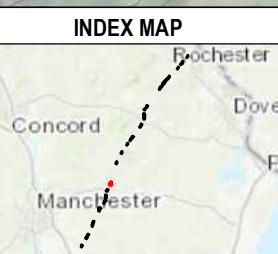

- EXISTING STRUCTURE - NO WORK PROPOSED
- EXISTING STRUCTURE - TO BE REPLACEMENT
- EXISTING ACCESS
- OFF-ROW ACCESS
- PRIMARY ACCESS
- WORK AREA
- AoT DISTURBANCE AREA
- UPLAND MATTING
- NHD FLOWLINES
- NHDOT ROADS
- 2FT ELEVATION CONTOUR
- TEMPORARY WETLAND IMPACT
- TOWN BOUNDARY
- TRANSMISSION LINE
- WORK AREA
- APPROXIMATE ROW
- HIGH SENSITIVITY ARCHEOLOGICAL AREA
- INTERMITTENT STREAM CHANNEL BANK
- PERENNIAL STREAM CHANNEL BANK
- WETLAND
- FENCE
- ROCK WALL
- EROSION AND SEDIMENT CONTROL

This mapping product has been created to comply with submittal requirements to obtain certain regulatory approvals and, as such, there is no reliance on the information contained herein for any other purpose.

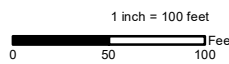

NO.	DATE	REVISIONS



**391, 385, and 373 Transmission Line Alteration of Terrain Permitting Plans**

Raymond, NH	MAP SHEET
Date: April, 2022	16 OF 41
04.0190999.86	

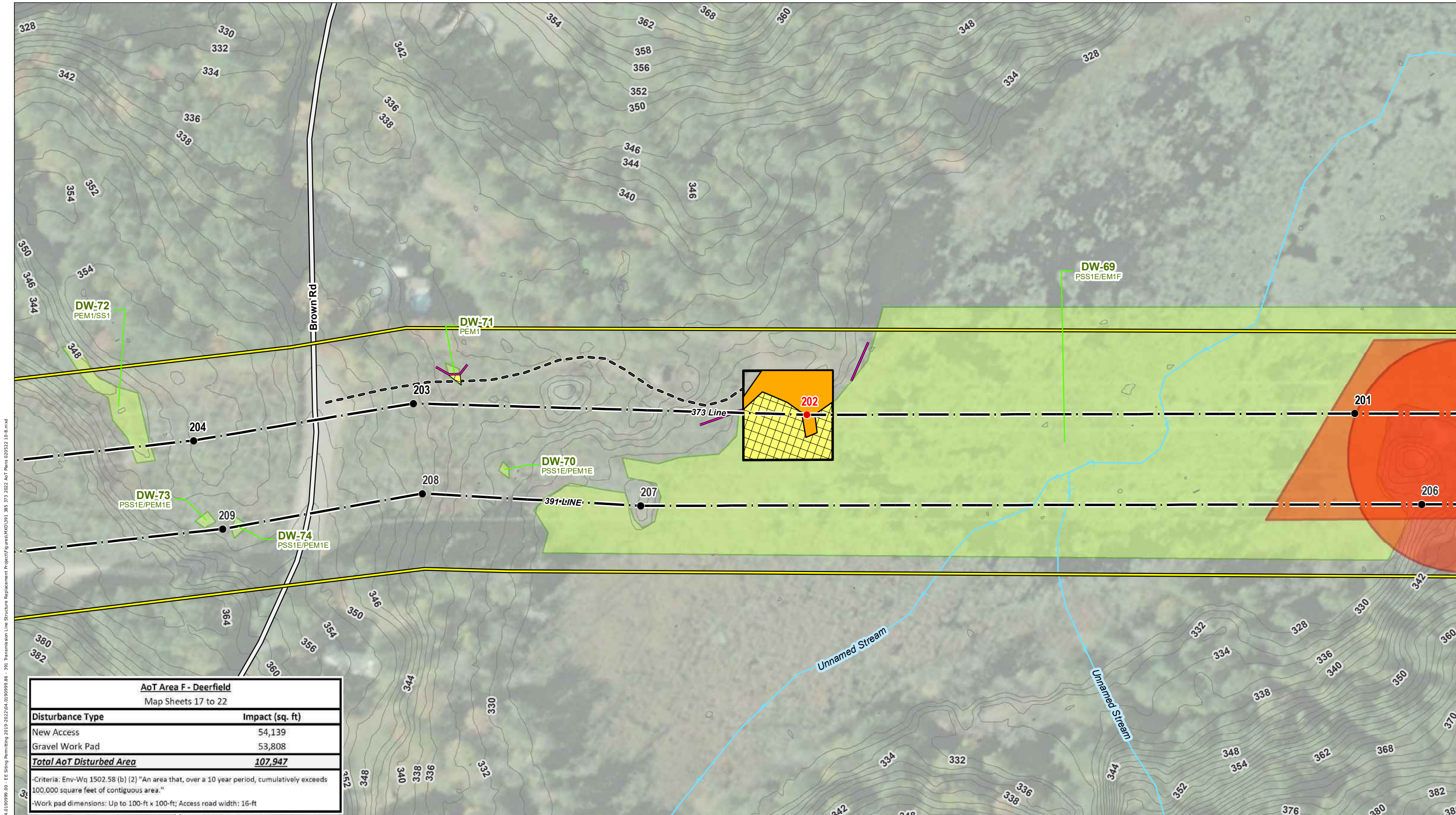

AoT Area F - Deerfield	
Map Sheets 17 to 22	
<b>Disturbance Type</b>	<b>Impact (sq. ft)</b>
New Access	54,139
Gravel Work Pad	53,808
<b>Total AoT Disturbed Area</b>	<b>107,947</b>

-Criteria: Env-Wq 1502.58 (b) (2) "An area that, over a 10 year period, cumulatively exceeds 100,000 square feet of contiguous area."  
-Work pad dimensions: Up to 100-ft x 100-ft; Access road width: 16-ft

Document Path: \\G:\a\l\deerfield\04.01.190999\04.01.190999\_00 - E.E. Siting Permitting 2019-2022\04.01.190999\_86 - 391 Transmission Line Structure Replacement Project\Figures\MXD\391\_385\_373\_2022 AoT Plans 020322 10-8.mxd



- EXISTING STRUCTURE - NO WORK PROPOSED
- EXISTING STRUCTURE - TO BE REPLACEMENT
- EXISTING ACCESS
- OFF-ROW ACCESS
- PRIMARY ACCESS
- WORK AREA
- AoT DISTURBANCE AREA
- UPLAND MATTING
- NHD FLOWLINES
- NHDOT ROADS
- 2FT ELEVATION CONTOUR
- TEMPORARY WETLAND IMPACT
- TOWN BOUNDARY
- TRANSMISSION LINE
- WORK AREA
- APPROXIMATE ROW
- HIGH SENSITIVITY ARCHEOLOGICAL AREA
- INTERMITTENT STREAM CHANNEL BANK
- PERENNIAL STREAM CHANNEL BANK
- WETLAND
- FENCE
- ROCK WALL
- EROSION AND SEDIMENT CONTROL

*This mapping product has been created to comply with submittal requirements to obtain certain regulatory approvals and, as such, there is no reliance on the information contained herein for any other purpose.*

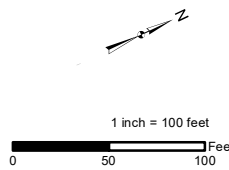

NO.	DATE	REVISIONS

**EVERS URCE ENERGY**

**391, 385, and 373 Transmission Line Alteration of Terrain Permitting Plans**

Deerfield, NH	MAP SHEET
Date: April, 2022	<b>17 OF 41</b>
04.0190999.86	

Document Path: \\CZ\Beechford\Jobs\04\0190999\04\_01\_19\0999\_00 - EE Stip Permitting 2019-2022\04\_01\_19\0999\_86 - 391 Transmission Line Structure Replacement Project\Figures\MXD\391\_385\_373\_2022 AoT Plans 020222 10-8.mxd

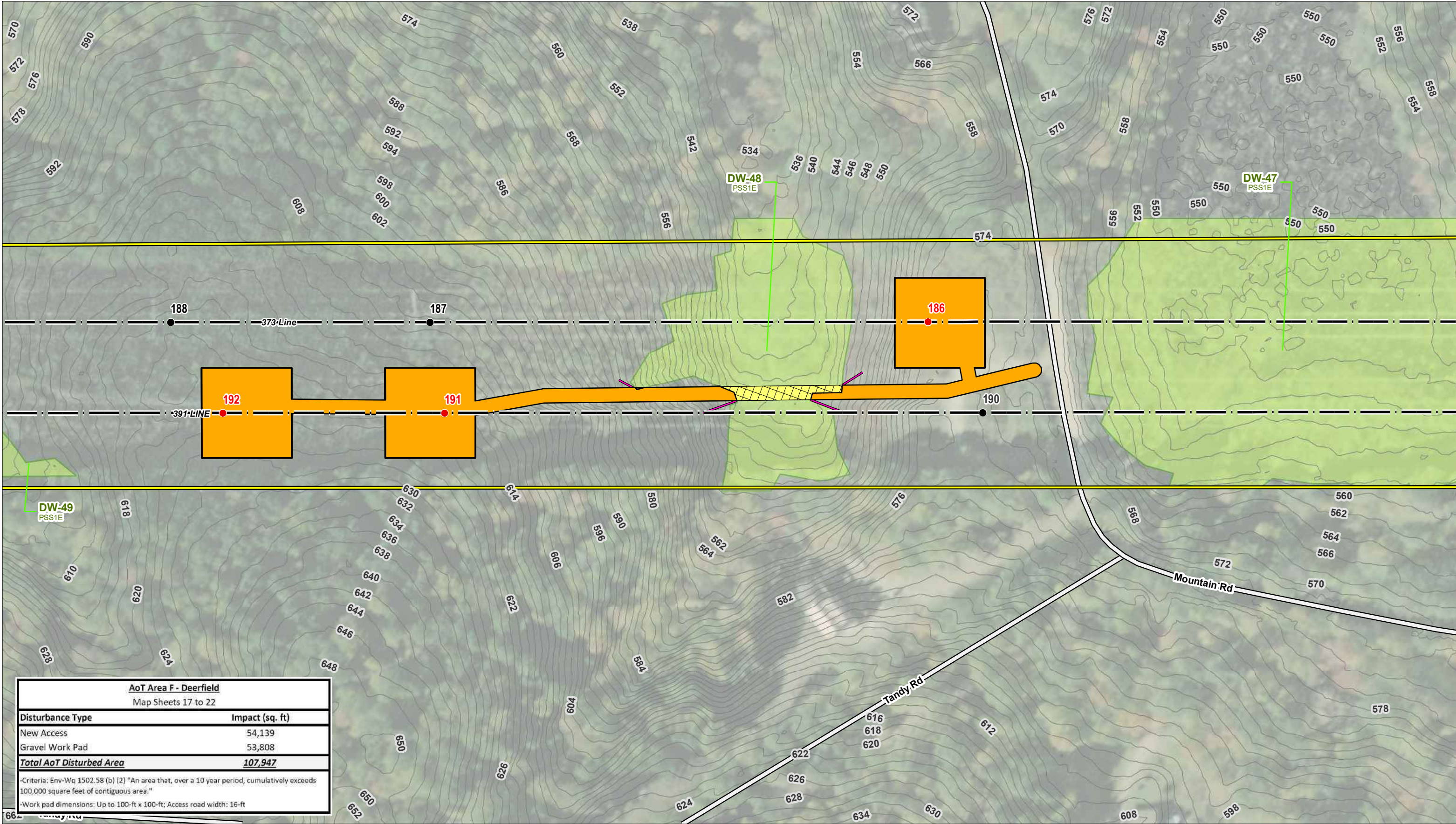

AoT Area F - Deerfield	
Map Sheets 17 to 22	
Disturbance Type	Impact (sq. ft)
New Access	54,139
Gravel Work Pad	53,808
<b>Total AoT Disturbed Area</b>	<b>107,947</b>
Criteria: Env-Wq 1502.58 (b) (2) "An area that, over a 10 year period, cumulatively exceeds 100,000 square feet of contiguous area."	
Work pad dimensions: Up to 100-ft x 100-ft; Access road width: 16-ft	



EXISTING STRUCTURE - NO WORK PROPOSED	TOWN BOUNDARY
EXISTING STRUCTURE - TO BE REPLACEMENT	TRANSMISSION LINE
EXISTING ACCESS	WORK AREA
OFF-ROW ACCESS	APPROXIMATE ROW
PRIMARY ACCESS	HIGH SENSITIVITY ARCHEOLOGICAL AREA
WORK AREA	INTERMITTENT STREAM CHANNEL BANK
AoT DISTURBANCE AREA	PERENNIAL STREAM CHANNEL BANK
UPLAND MATTING	WETLAND
NHD FLOWLINES	FENCE
NHDOT ROADS	ROCK WALL
2FT ELEVATION CONTOUR	EROSION AND SEDIMENT CONTROL
TEMPORARY WETLAND IMPACT	

*This mapping product has been created to comply with submittal requirements to obtain certain regulatory approvals and, as such, there is no reliance on the information contained herein for any other purpose.*

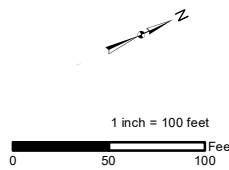

NO.	DATE	REVISIONS

EVERSOURCE ENERGY	
<b>391, 385, and 373 Transmission Line Alteration of Terrain Permitting Plans</b>	
Deerfield, NH	MAP SHEET
Date: April, 2022	<b>18 OF 41</b>
04.0190999.86	

Document Path: \\GZA\Boford\Jobs\04\0190999\04\_0190999\_04\_0190999\_00 - EE Strip Permitting 2019-2022\04\_0190999\_06 - 391 Transmission Line Structure Replacement Project\Figures\MXD\391\_385\_373\_2022 AoT Plans 020322 10-8.mxd

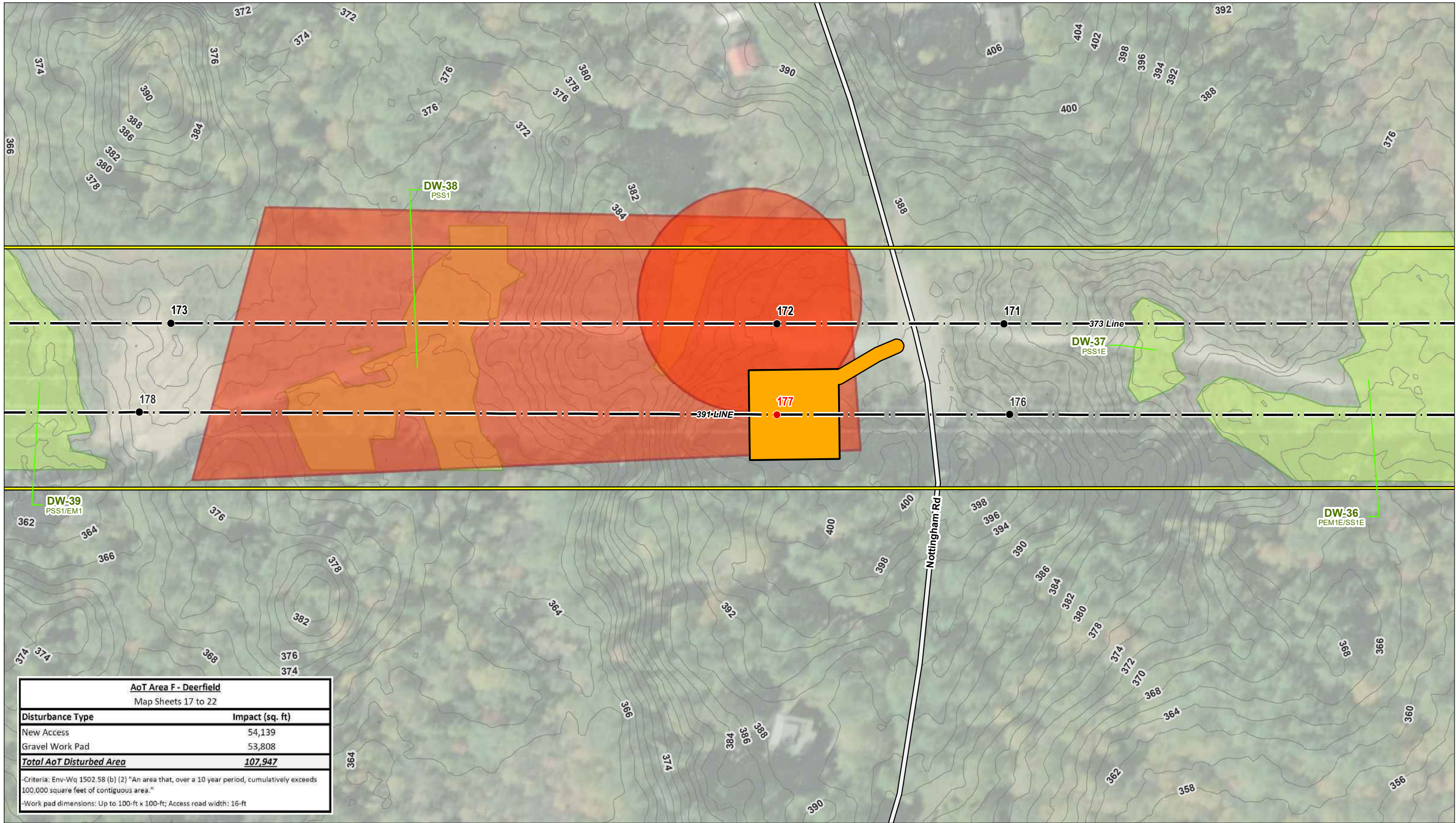

AoT Area F - Deerfield	
Map Sheets 17 to 22	
<b>Disturbance Type</b>	<b>Impact (sq. ft)</b>
New Access	54,139
Gravel Work Pad	53,808
<b>Total AoT Disturbed Area</b>	<b>107,947</b>
-Criteria: Env-Wq 1502.58 (b) (2) "An area that, over a 10 year period, cumulatively exceeds 100,000 square feet of contiguous area."	
-Work pad dimensions: Up to 100-ft x 100-ft; Access road width: 16-ft	



- EXISTING STRUCTURE - NO WORK PROPOSED
- EXISTING STRUCTURE - TO BE REPLACEMENT
- EXISTING ACCESS
- OFF-ROW ACCESS
- PRIMARY ACCESS
- WORK AREA
- AoT DISTURBANCE AREA
- UPLAND MATTING
- NHD FLOWLINES
- NHDOT ROADS
- 2FT ELEVATION CONTOUR
- TEMPORARY WETLAND IMPACT
- TOWN BOUNDARY
- TRANSMISSION LINE
- WORK AREA
- APPROXIMATE ROW
- HIGH SENSITIVITY ARCHEOLOGICAL AREA
- INTERMITTENT STREAM CHANNEL BANK
- PERENNIAL STREAM CHANNEL BANK
- WETLAND
- FENCE
- ROCK WALL
- EROSION AND SEDIMENT CONTROL

This mapping product has been created to comply with submittal requirements to obtain certain regulatory approvals and, as such, there is no reliance on the information contained herein for any other purpose.

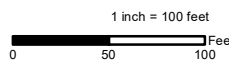

NO.	DATE	REVISIONS

**EVERSOURCE**  
ENERGY

**391, 385, and 373 Transmission Line  
Alteration of Terrain Permitting Plans**

Deerfield, NH	MAP SHEET
Date: April, 2022	<b>19 OF 41</b>
04.0190999.86	

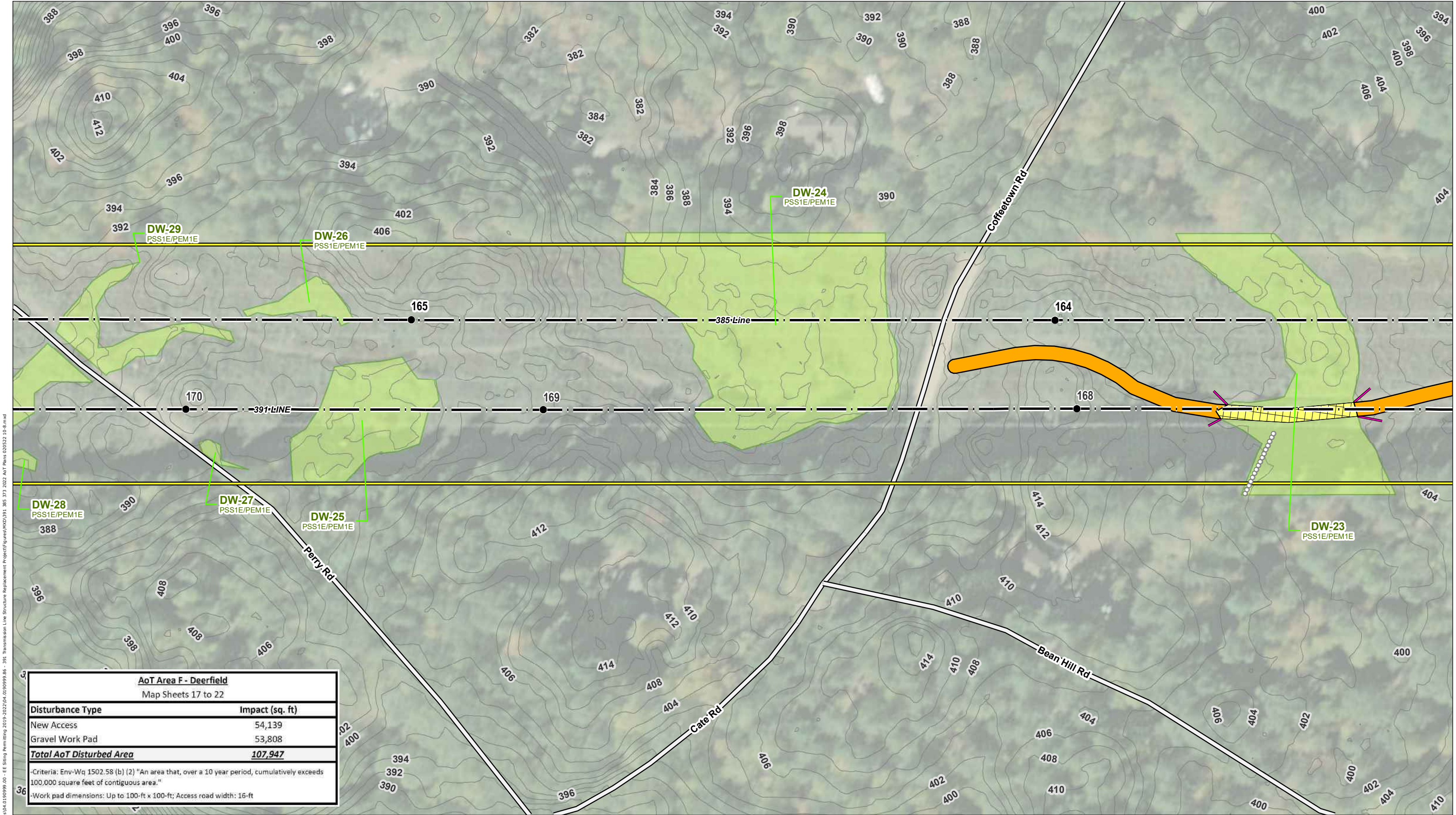

Document Path: \\C:\a\deerfield\2019-2022\04\_0190999\_86 - E.E. Spring Permitting 2019-2022\04\_0190999\_86 - 391 Transmission Line Structure Replacement Project\Figures\WXD\391\_385\_373\_2022 AoT Plans 020222 10-8.mxd

AoT Area F - Deerfield	
Map Sheets 17 to 22	
<b>Disturbance Type</b>	<b>Impact (sq. ft)</b>
New Access	54,139
Gravel Work Pad	53,808
<b>Total AoT Disturbed Area</b>	<b>107,947</b>
-Criteria: Env-Wq 1502.58 (b) (2) "An area that, over a 10 year period, cumulatively exceeds 100,000 square feet of contiguous area."	
-Work pad dimensions: Up to 100-ft x 100-ft; Access road width: 16-ft	



- EXISTING STRUCTURE - NO WORK PROPOSED
- EXISTING STRUCTURE - TO BE REPLACEMENT
- EXISTING ACCESS
- OFF-ROW ACCESS
- PRIMARY ACCESS
- WORK AREA
- AoT DISTURBANCE AREA
- UPLAND MATTING
- NHD FLOWLINES
- NHDOT ROADS
- 2FT ELEVATION CONTOUR
- TEMPORARY WETLAND IMPACT
- TOWN BOUNDARY
- TRANSMISSION LINE
- WORK AREA
- APPROXIMATE ROW
- HIGH SENSITIVITY ARCHEOLOGICAL AREA
- INTERMITTENT STREAM CHANNEL BANK
- PERENNIAL STREAM CHANNEL BANK
- WETLAND
- FENCE
- ROCK WALL
- EROSION AND SEDIMENT CONTROL

This mapping product has been created to comply with submittal requirements to obtain certain regulatory approvals and, as such, there is no reliance on the information contained herein for any other purpose.

1 inch = 100 feet

0 50 100 Feet

NO.	DATE	REVISIONS

<b>EVERSOURCE ENERGY</b>	
<b>391, 385, and 373 Transmission Line Alteration of Terrain Permitting Plans</b>	
Deerfield, NH	MAP SHEET
Date: April, 2022	20 OF 41
04.0190999.86	



Document Path: \\GZA\Bldford\Jobs\04\04\0190999\_00 - EE Stip Permitting 2019-2022\04\_0190999\_86 - 391 Transmission Line Structure Replacement Project\Figures\MXD\391\_385\_373\_2022 AoT Plans 020322 10-8.mxd

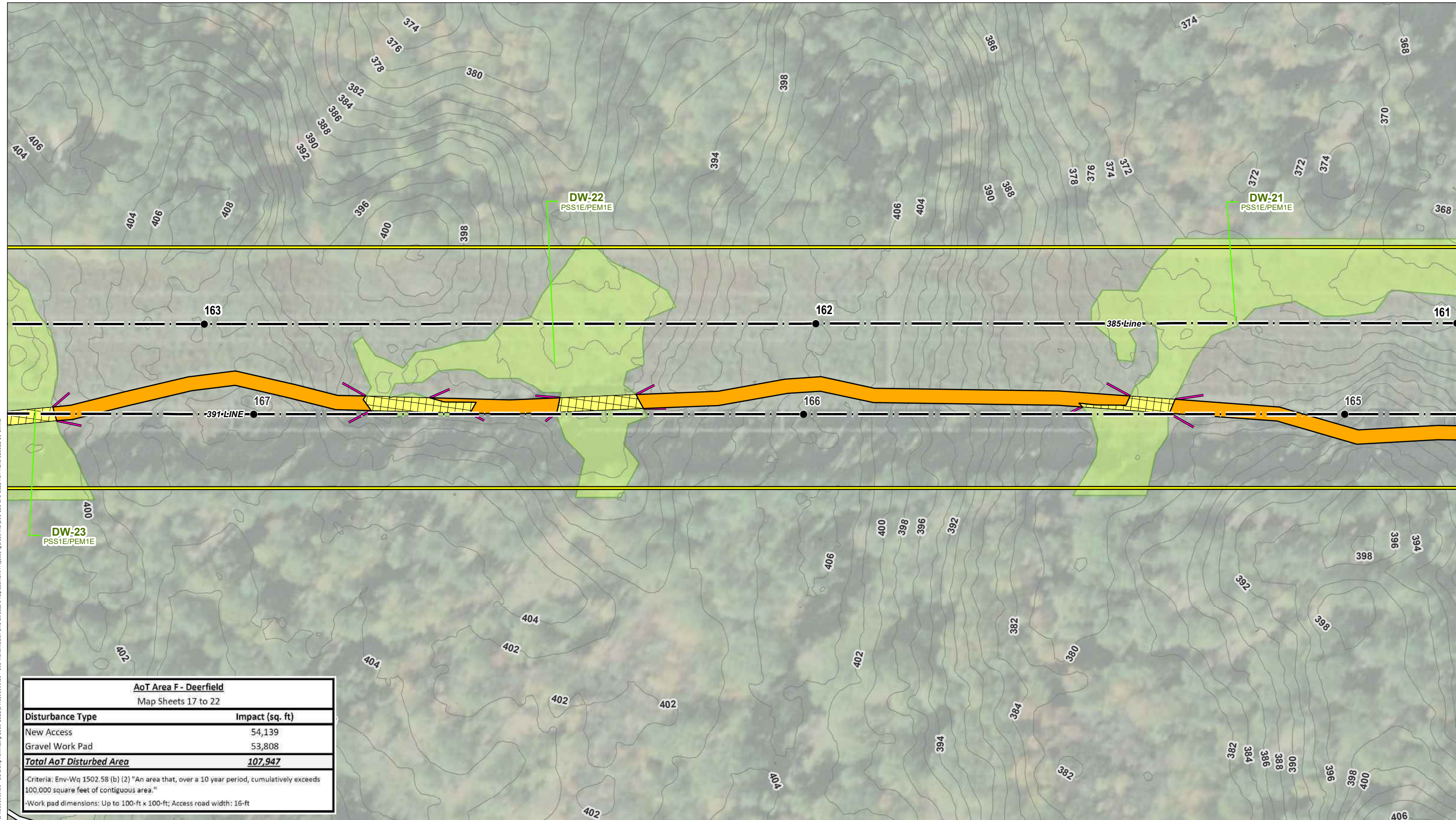

AoT Area F - Deerfield	
Map Sheets 17 to 22	
<b>Disturbance Type</b>	<b>Impact (sq. ft)</b>
New Access	54,139
Gravel Work Pad	53,808
<b>Total AoT Disturbed Area</b>	<b>107,947</b>
-Criteria: Env-Wq 1502.58 (b) (2) "An area that, over a 10 year period, cumulatively exceeds 100,000 square feet of contiguous area."	
-Work pad dimensions: Up to 100-ft x 100-ft; Access road width: 16-ft	

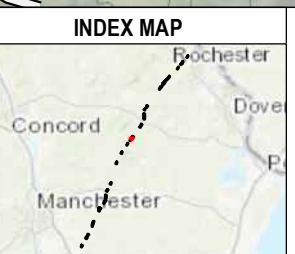

- EXISTING STRUCTURE - NO WORK PROPOSED
- EXISTING STRUCTURE - TO BE REPLACEMENT
- EXISTING ACCESS
- OFF-ROW ACCESS
- PRIMARY ACCESS
- WORK AREA
- AoT DISTURBANCE AREA
- UPLAND MATTING
- NHD FLOWLINES
- NHDOT ROADS
- 2FT ELEVATION CONTOUR
- TEMPORARY WETLAND IMPACT
- TOWN BOUNDARY
- TRANSMISSION LINE
- WORK AREA
- APPROXIMATE ROW
- HIGH SENSITIVITY ARCHEOLOGICAL AREA
- INTERMITTENT STREAM CHANNEL BANK
- PERENNIAL STREAM CHANNEL BANK
- WETLAND
- FENCE
- ROCK WALL
- EROSION AND SEDIMENT CONTROL

*This mapping product has been created to comply with submittal requirements to obtain certain regulatory approvals and, as such, there is no reliance on the information contained herein for any other purpose.*

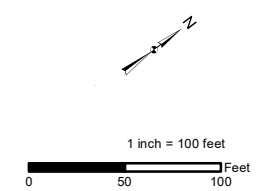

NO.	DATE	REVISIONS

**EVERSOURCE ENERGY**

**391, 385, and 373 Transmission Line Alteration of Terrain Permitting Plans**

Deerfield, NH	MAP SHEET
Date: April, 2022	<b>21 OF 41</b>
04.0190999.86	

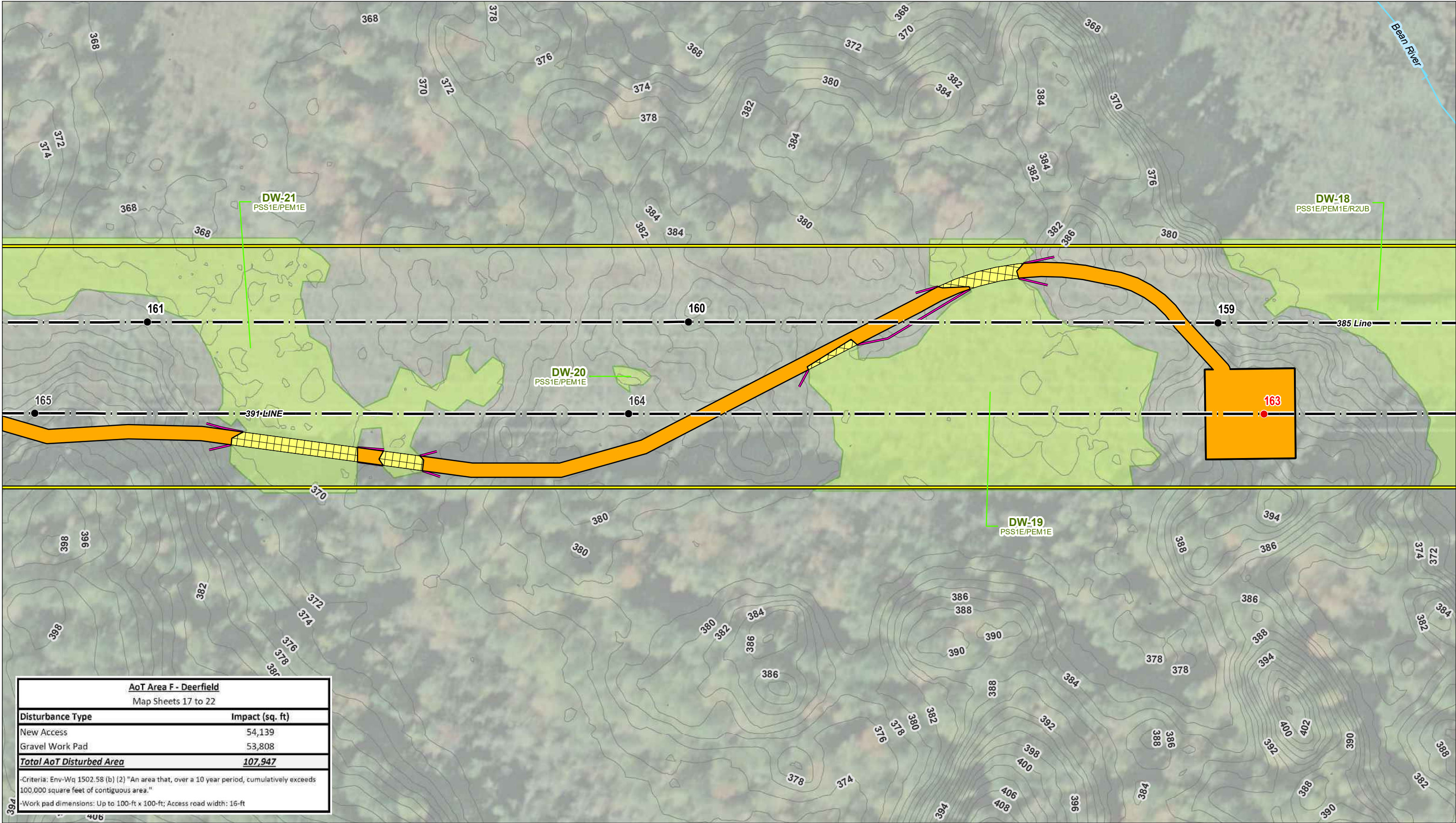

AoT Area F - Deerfield	
Map Sheets 17 to 22	
Disturbance Type	Impact (sq. ft)
New Access	54,139
Gravel Work Pad	53,808
<b>Total AoT Disturbed Area</b>	<b>107,947</b>
-Criteria: Env-Wq 1502.58 (b) (2) "An area that, over a 10 year period, cumulatively exceeds 100,000 square feet of contiguous area."	
-Work pad dimensions: Up to 100-ft x 100-ft; Access road width: 16-ft	



- EXISTING STRUCTURE - NO WORK PROPOSED
- EXISTING STRUCTURE - TO BE REPLACEMENT
- EXISTING ACCESS
- OFF-ROW ACCESS
- PRIMARY ACCESS
- WORK AREA
- AoT DISTURBANCE AREA
- UPLAND MATTING
- NHD FLOWLINES
- NHDOT ROADS
- 2FT ELEVATION CONTOUR
- TEMPORARY WETLAND IMPACT
- TOWN BOUNDARY
- TRANSMISSION LINE
- WORK AREA
- APPROXIMATE ROW
- HIGH SENSITIVITY ARCHEOLOGICAL AREA
- INTERMITTENT STREAM CHANNEL BANK
- PERENNIAL STREAM CHANNEL BANK
- WETLAND
- FENCE
- ROCK WALL
- EROSION AND SEDIMENT CONTROL

*This mapping product has been created to comply with submittal requirements to obtain certain regulatory approvals and, as such, there is no reliance on the information contained herein for any other purpose.*

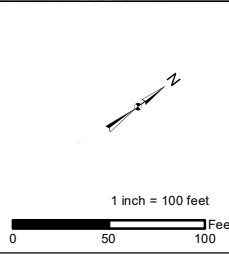

NO.	DATE	REVISIONS

**EVERSOURCE ENERGY**

**391, 385, and 373 Transmission Line Alteration of Terrain Permitting Plans**

Deerfield, NH	MAP SHEET
Date: April, 2022	<b>22 OF 41</b>
04.0190999.86	

Document Path: \\GZA\beeford\jobs\04\0190999\_00 - EE Spring Permitting 2019-2022\04\_0190999\_86 - 391 Transmission Line Structure Replacement Project\figures\WXD\391\_385\_373\_2022\_AoT\_Plans\_020322\_10-8.mxd

Document Path: \\GZA\Boford\Jobs\04\0190999\04\0190999\04\0190999\00 - EE Strip Permitting 2019-2022\04\_0190999\86 - 391 Transmission Line Structure Replacement Project\Figures\WXD\391\_385\_373\_2022 AoT Plans 020322 10-8.mxd

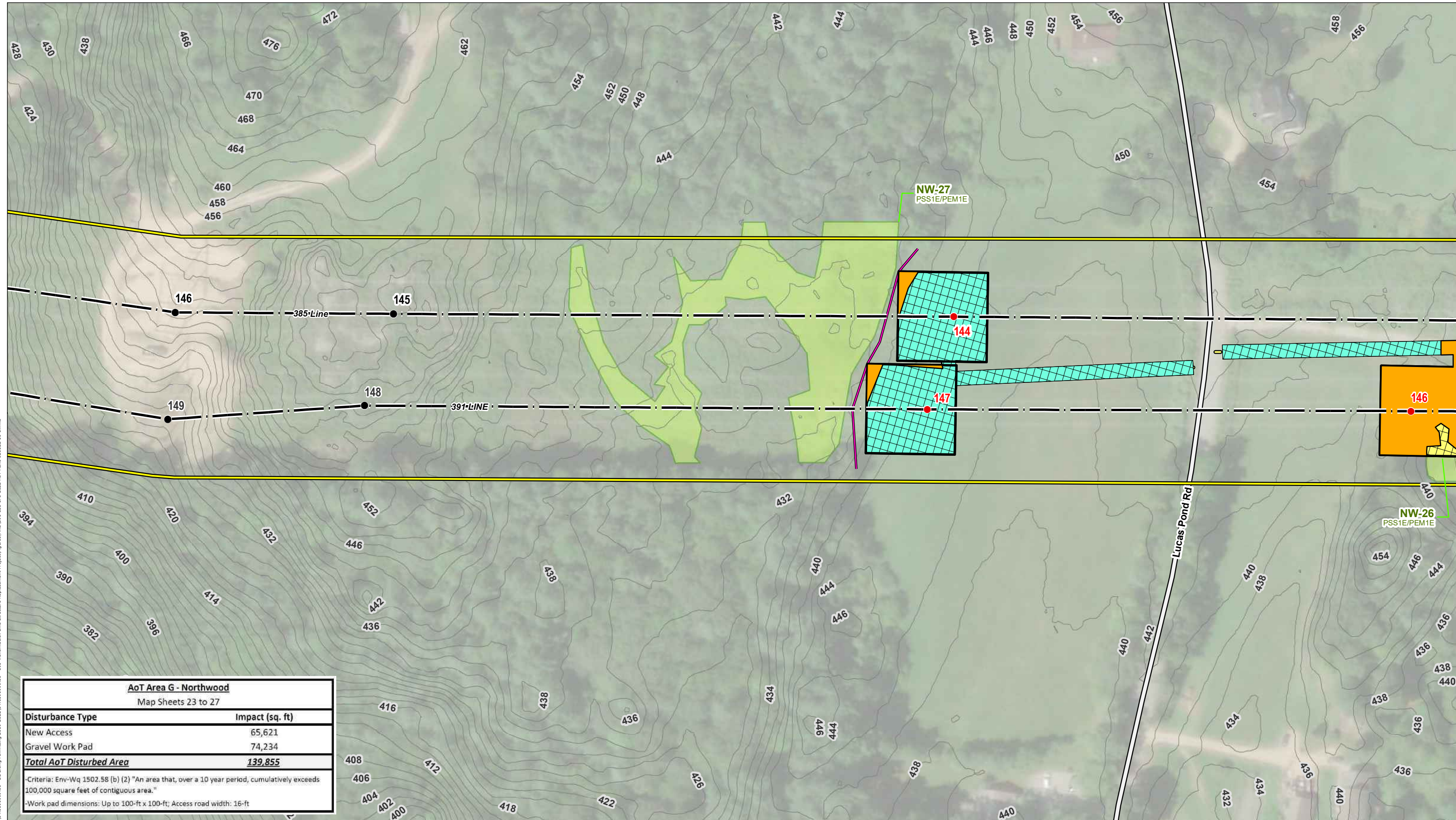

AoT Area G - Northwood	
Map Sheets 23 to 27	
<b>Disturbance Type</b>	<b>Impact (sq. ft)</b>
New Access	65,621
Gravel Work Pad	74,234
<b>Total AoT Disturbed Area</b>	<b>139,855</b>
-Criteria: Env-Wq 1502.58 (b) (2) "An area that, over a 10 year period, cumulatively exceeds 100,000 square feet of contiguous area."	
-Work pad dimensions: Up to 100-ft x 100-ft; Access road width: 16-ft	



- EXISTING STRUCTURE - NO WORK PROPOSED
- EXISTING STRUCTURE - TO BE REPLACEMENT
- EXISTING ACCESS
- OFF-ROW ACCESS
- PRIMARY ACCESS
- WORK AREA
- AoT DISTURBANCE AREA
- UPLAND MATTING
- NHD FLOWLINES
- NHDOT ROADS
- 2FT ELEVATION CONTOUR
- TEMPORARY WETLAND IMPACT
- TOWN BOUNDARY
- TRANSMISSION LINE
- WORK AREA
- APPROXIMATE ROW
- HIGH SENSITIVITY ARCHEOLOGICAL AREA
- INTERMITTENT STREAM CHANNEL BANK
- PERENNIAL STREAM CHANNEL BANK
- WETLAND
- FENCE
- ROCK WALL
- EROSION AND SEDIMENT CONTROL

*This mapping product has been created to comply with submittal requirements to obtain certain regulatory approvals and, as such, there is no reliance on the information contained herein for any other purpose.*

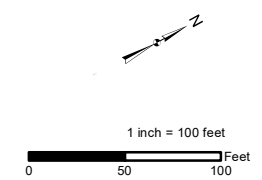

NO.	DATE	REVISIONS

**EVERSOURCE ENERGY**

**391, 385, and 373 Transmission Line Alteration of Terrain Permitting Plans**

Northwood, NH	MAP SHEET
Date: April, 2022	<b>23 OF 41</b>
04.0190999.86	

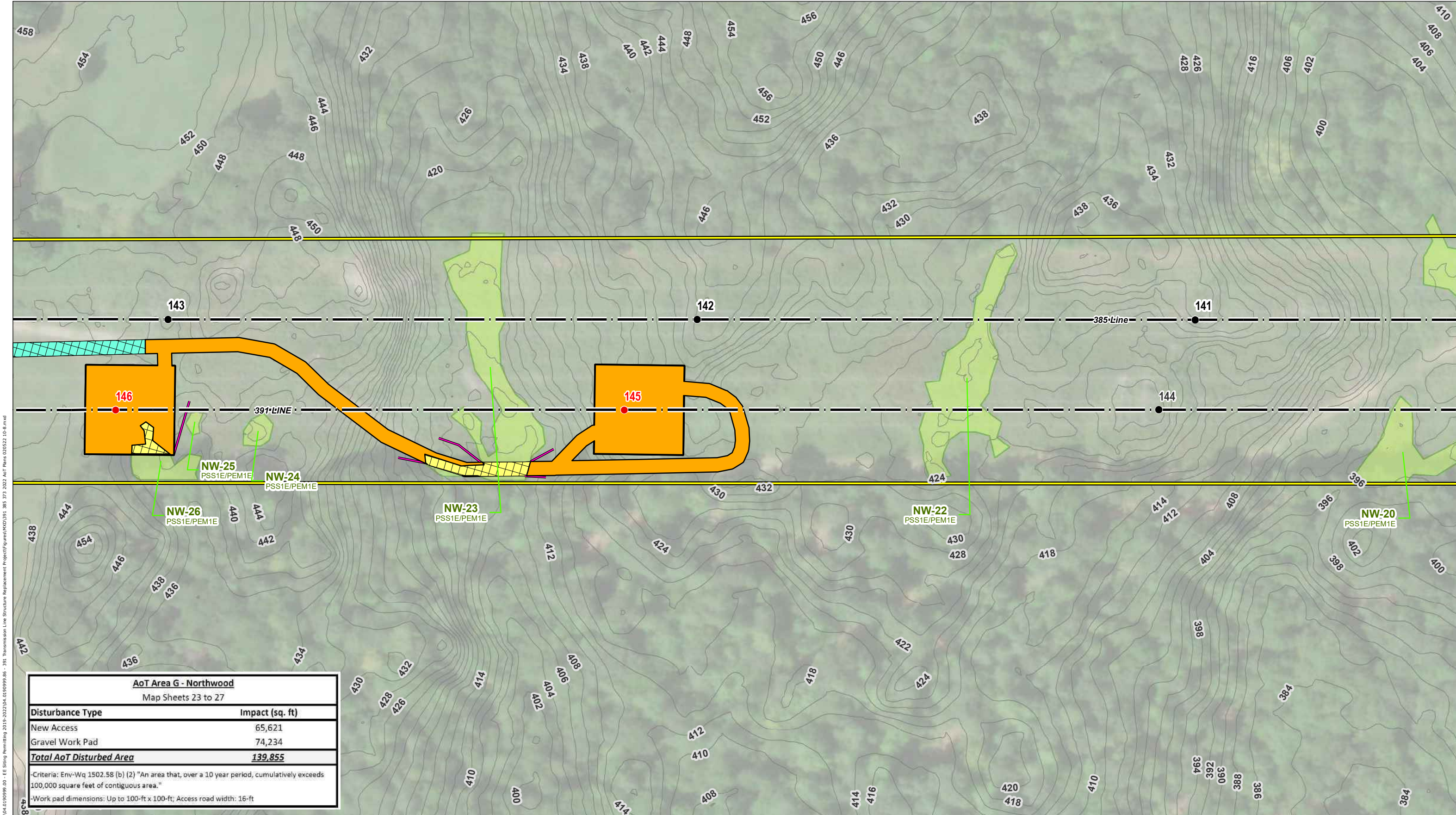

**AoT Area G - Northwood**  
Map Sheets 23 to 27

Disturbance Type	Impact (sq. ft)
New Access	65,621
Gravel Work Pad	74,234
<b>Total AoT Disturbed Area</b>	<b>139,855</b>

-Criteria: Env-Wq 1502.58 (b) (2) "An area that, over a 10 year period, cumulatively exceeds 100,000 square feet of contiguous area."  
-Work pad dimensions: Up to 100-ft x 100-ft; Access road width: 16-ft



- EXISTING STRUCTURE - NO WORK PROPOSED
- EXISTING STRUCTURE - TO BE REPLACEMENT
- EXISTING ACCESS
- OFF-ROW ACCESS
- PRIMARY ACCESS
- WORK AREA
- AoT DISTURBANCE AREA
- UPLAND MATTING
- NHD FLOWLINES
- NHDOT ROADS
- 2FT ELEVATION CONTOUR
- TEMPORARY WETLAND IMPACT
- TOWN BOUNDARY
- TRANSMISSION LINE
- WORK AREA
- APPROXIMATE ROW
- HIGH SENSITIVITY ARCHEOLOGICAL AREA
- INTERMITTENT STREAM CHANNEL BANK
- PERENNIAL STREAM CHANNEL BANK
- WETLAND
- FENCE
- ROCK WALL
- EROSION AND SEDIMENT CONTROL

*This mapping product has been created to comply with submittal requirements to obtain certain regulatory approvals and, as such, there is no reliance on the information contained herein for any other purpose.*

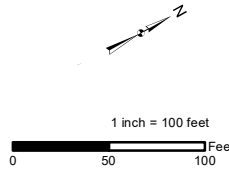

NO.	DATE	REVISIONS

**EVERSOURCE ENERGY**

**391, 385, and 373 Transmission Line Alteration of Terrain Permitting Plans**

Northwood, NH	MAP SHEET
Date: April, 2022	<b>24 OF 41</b>
04.0190999.86	

Document Path: \\GZA\Belford\Jobs\04\04\0190999\_00 - E-E Spring Permitting 2019-2022\04\_0190999\_86 - 391 Transmission Line Structure Replacement Project\Figures\MXD\391\_385\_373\_2022 AoT Plans 020322 10-8.mxd

Document Path: \\GZA\Beoford\Jobs\040104\0190999\_04\0190999\_04\0190999\_04\0190999\_04 - EE Strip Permitting 2019-2022\04\_0190999\_06 - 391 Transmission Line Structure Replacement Project\Figures\WXD\391\_385\_373\_2022 AoT Plans 020322 10-8.mxd

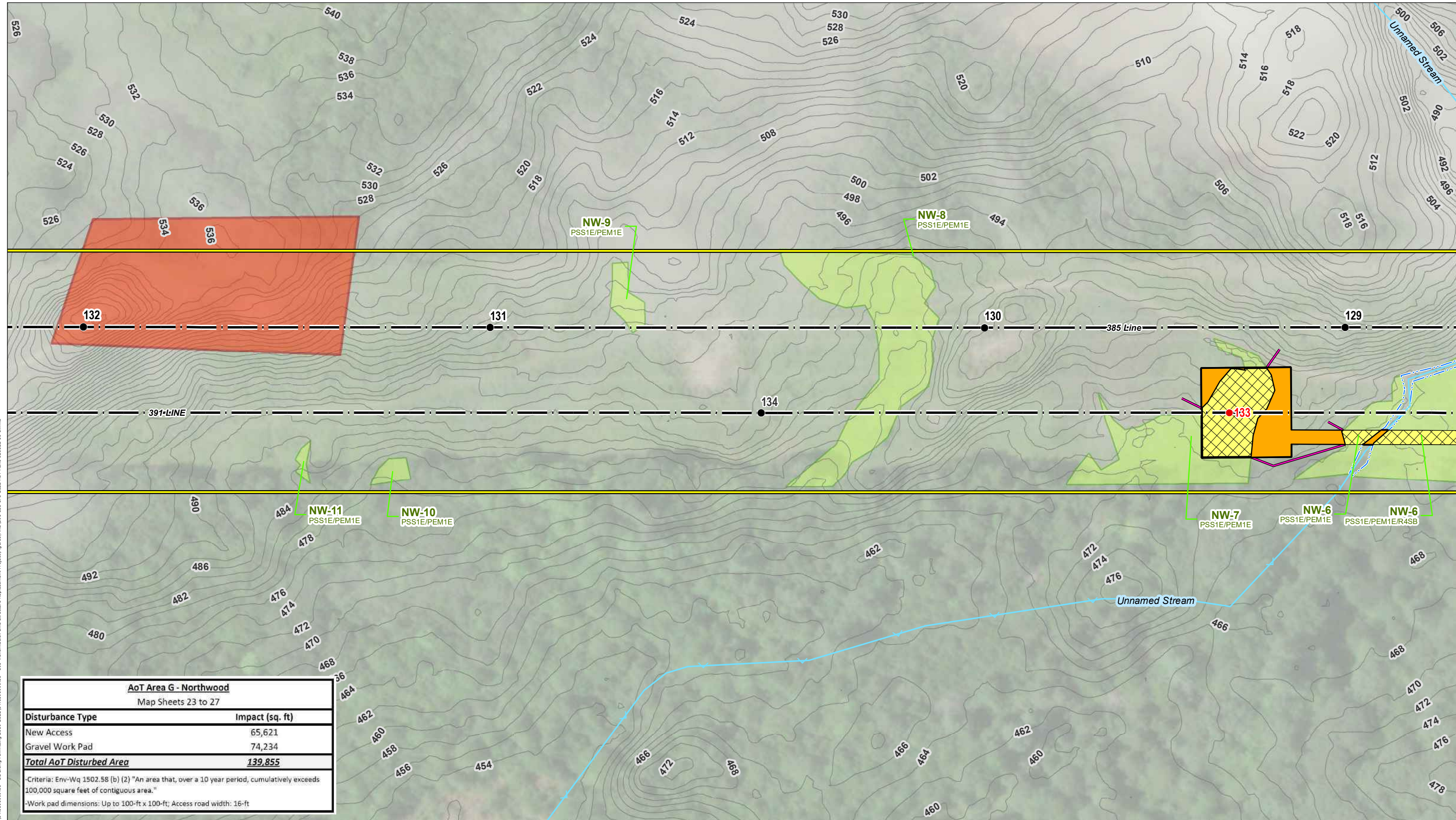

AoT Area G - Northwood	
Map Sheets 23 to 27	
<b>Disturbance Type</b>	<b>Impact (sq. ft)</b>
New Access	65,621
Gravel Work Pad	74,234
<b>Total AoT Disturbed Area</b>	<b>139,855</b>
-Criteria: Env-Wq 1502.58 (b) (2) "An area that, over a 10 year period, cumulatively exceeds 100,000 square feet of contiguous area."	
-Work pad dimensions: Up to 100-ft x 100-ft; Access road width: 16-ft	



- EXISTING STRUCTURE - NO WORK PROPOSED
- EXISTING STRUCTURE - TO BE REPLACEMENT
- EXISTING ACCESS
- OFF-ROW ACCESS
- PRIMARY ACCESS
- WORK AREA
- AoT DISTURBANCE AREA
- UPLAND MATTING
- NHD FLOWLINES
- NHDOT ROADS
- 2FT ELEVATION CONTOUR
- TEMPORARY WETLAND IMPACT
- TOWN BOUNDARY
- TRANSMISSION LINE
- WORK AREA
- APPROXIMATE ROW
- HIGH SENSITIVITY ARCHEOLOGICAL AREA
- INTERMITTENT STREAM CHANNEL BANK
- PERENNIAL STREAM CHANNEL BANK
- WETLAND
- FENCE
- ROCK WALL
- EROSION AND SEDIMENT CONTROL

*This mapping product has been created to comply with submittal requirements to obtain certain regulatory approvals and, as such, there is no reliance on the information contained herein for any other purpose.*

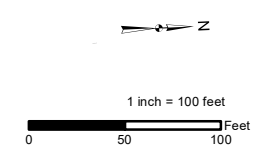

NO.	DATE	REVISIONS

**EVERSOURCE ENERGY**

**391, 385, and 373 Transmission Line Alteration of Terrain Permitting Plans**

Northwood, NH	MAP SHEET
Date: April, 2022	<b>25 OF 41</b>
04.0190999.06	



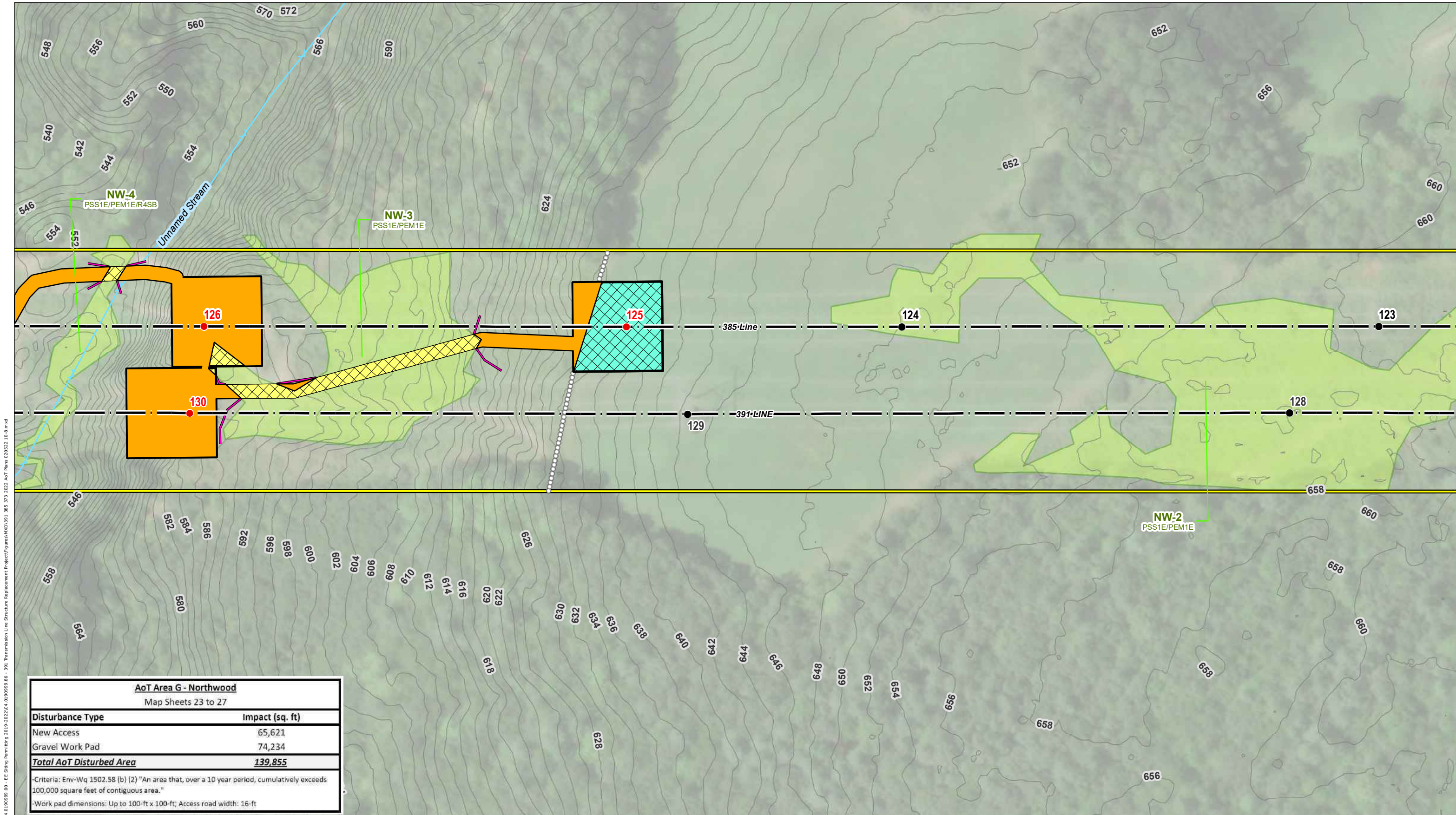

Document Path: \\GZA\Belford\Jobs\04\0190999\04\0190999\04\0190999\_00 - EE Spring Permitting 2019-2022\04\_0190999\_86 - 391 Transmission Line Structure Replacement Project\Figures\WXD\391\_385\_373\_2022 AoT Plans 020222 10-8.mxd

AoT Area G - Northwood	
Map Sheets 23 to 27	
Disturbance Type	Impact (sq. ft)
New Access	65,621
Gravel Work Pad	74,234
<b>Total AoT Disturbed Area</b>	<b>139,855</b>

-Criteria: Env-Wq 1502.58 (b) (2) "An area that, over a 10 year period, cumulatively exceeds 100,000 square feet of contiguous area."  
 -Work pad dimensions: Up to 100-ft x 100-ft; Access road width: 16-ft

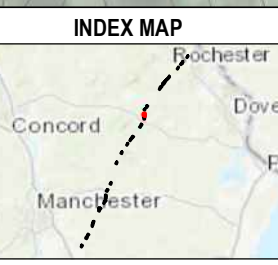

- EXISTING STRUCTURE - NO WORK PROPOSED
- EXISTING STRUCTURE - TO BE REPLACEMENT
- EXISTING ACCESS
- OFF-ROW ACCESS
- PRIMARY ACCESS
- WORK AREA
- AoT DISTURBANCE AREA
- UPLAND MATTING
- NHD FLOWLINES
- NHDOT ROADS
- 2FT ELEVATION CONTOUR
- TEMPORARY WETLAND IMPACT
- TOWN BOUNDARY
- TRANSMISSION LINE
- WORK AREA
- APPROXIMATE ROW
- HIGH SENSITIVITY ARCHEOLOGICAL AREA
- INTERMITTENT STREAM CHANNEL BANK
- PERENNIAL STREAM CHANNEL BANK
- WETLAND
- FENCE
- ROCK WALL
- EROSION AND SEDIMENT CONTROL

This mapping product has been created to comply with submittal requirements to obtain certain regulatory approvals and, as such, there is no reliance on the information contained herein for any other purpose.

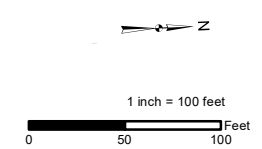

NO.	DATE	REVISIONS

**EVERSOURCE ENERGY**

**391, 385, and 373 Transmission Line Alteration of Terrain Permitting Plans**

Northwood, NH	MAP SHEET
Date: April, 2022	<b>27 OF 41</b>
04.0190999.86	

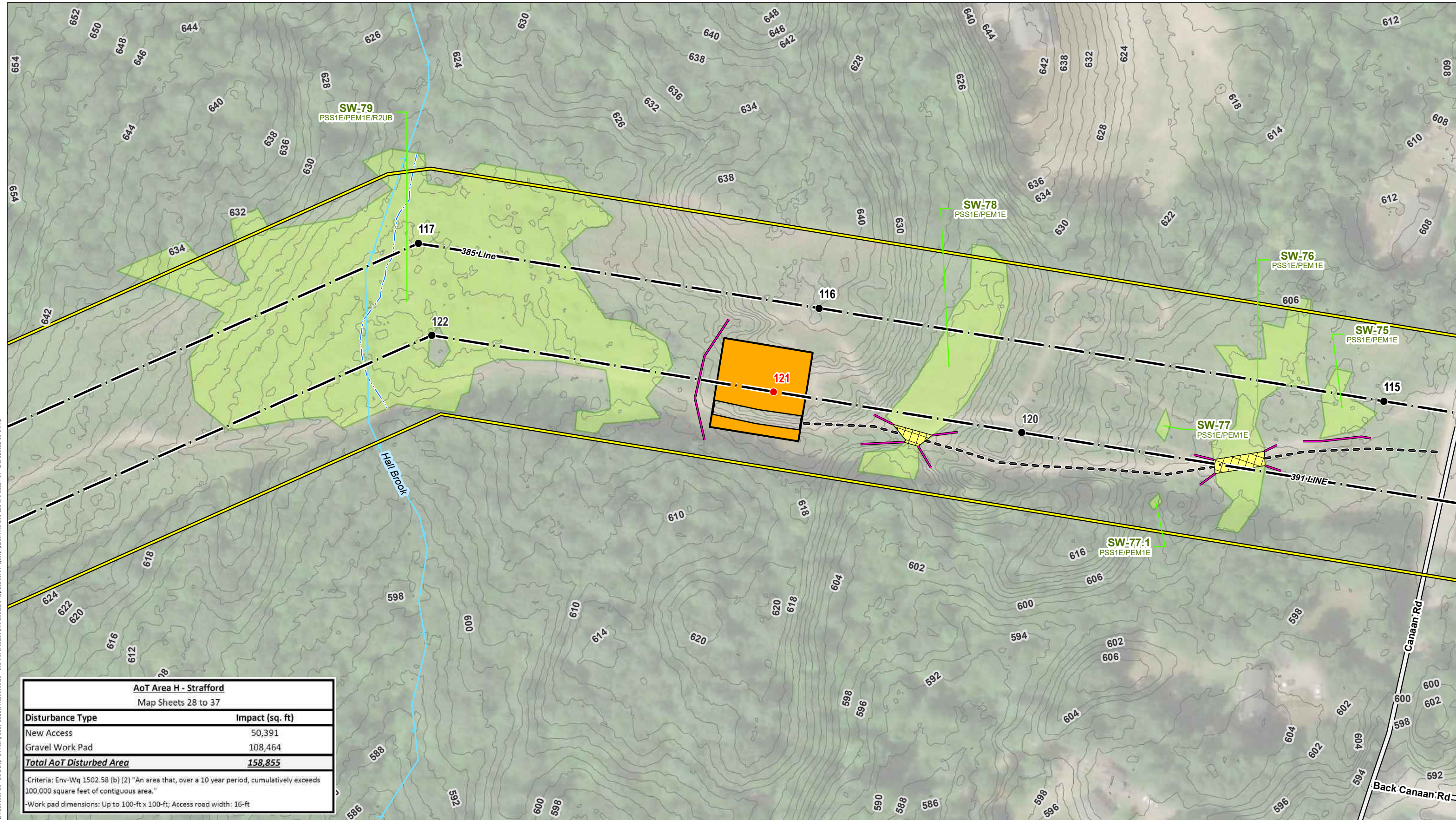

AoT Area H - Strafford	
Map Sheets 28 to 37	
<b>Disturbance Type</b>	<b>Impact (sq. ft)</b>
New Access	50,391
Gravel Work Pad	108,464
<b>Total AoT Disturbed Area</b>	<b>158,855</b>
-Criteria: Env-Wq 1502.58 (b) (2) "An area that, over a 10 year period, cumulatively exceeds 100,000 square feet of contiguous area."	
-Work pad dimensions: Up to 100-ft x 100-ft; Access road width: 16-ft	

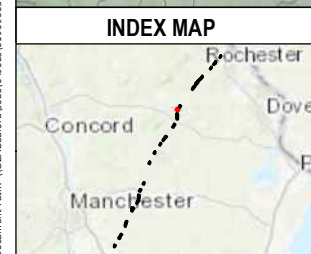

- EXISTING STRUCTURE - NO WORK PROPOSED
- EXISTING STRUCTURE - TO BE REPLACEMENT
- EXISTING ACCESS
- OFF-ROW ACCESS
- PRIMARY ACCESS
- WORK AREA
- AoT DISTURBANCE AREA
- UPLAND MATTING
- NHD FLOWLINES
- NHDOT ROADS
- 2FT ELEVATION CONTOUR
- TEMPORARY WETLAND IMPACT
- TOWN BOUNDARY
- TRANSMISSION LINE
- WORK AREA
- APPROXIMATE ROW
- HIGH SENSITIVITY ARCHEOLOGICAL AREA
- INTERMITTENT STREAM CHANNEL BANK
- PERENNIAL STREAM CHANNEL BANK
- WETLAND
- FENCE
- ROCK WALL
- EROSION AND SEDIMENT CONTROL

This mapping product has been created to comply with submittal requirements to obtain certain regulatory approvals and, as such, there is no reliance on the information contained herein for any other purpose.

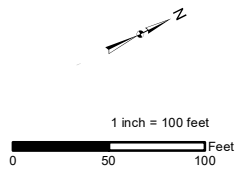

NO.	DATE	REVISIONS

**EVERSOURCE ENERGY**

**391, 385, and 373 Transmission Line Alteration of Terrain Permitting Plans**

Strafford, NH      MAP SHEET

Date: April, 2022

04.0190999.86      **28 OF 41**

Document Path: \\GZA\Bldford\Jobs\04\0190999\04\0190999\04\0190999\_00 - EE Spring Permitting 2019-2022\04\_0190999\_86 - 391 Transmission Line Structure Replacement Project\Figures\MXD\391\_385\_373\_2022\_AoT\_Plans\_020222\_10-8.mxd



Document Path: \\GZA\Boford\Jobs\04\0190999\04\0190999\04\0190999\_00 - EE Stip Permitting 2019-2022\04\_0190999\_86 - 391 Transmission Line Structure Replacement Project\Figures\WXD\391\_385\_373\_2022 AoT Plans 020222 10-8.mxd

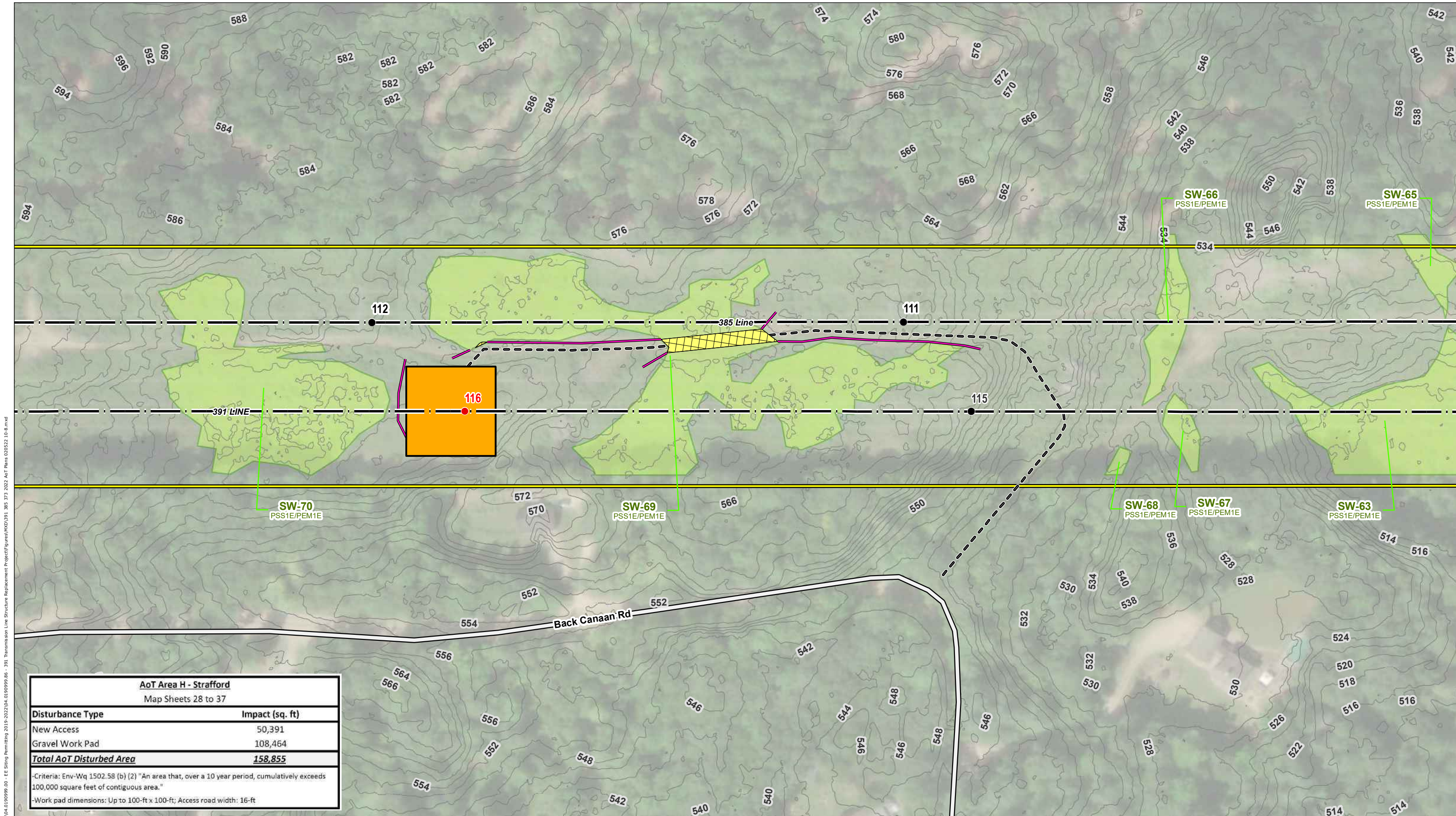

AoT Area H - Strafford	
Map Sheets 28 to 37	
<b>Disturbance Type</b>	<b>Impact (sq. ft)</b>
New Access	50,391
Gravel Work Pad	108,464
<b>Total AoT Disturbed Area</b>	<b>158,855</b>
-Criteria: Env-Wq 1502.58 (b) (2) "An area that, over a 10 year period, cumulatively exceeds 100,000 square feet of contiguous area."	
-Work pad dimensions: Up to 100-ft x 100-ft; Access road width: 16-ft	

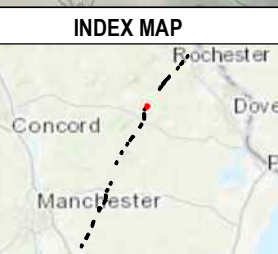

- EXISTING STRUCTURE - NO WORK PROPOSED
- EXISTING STRUCTURE - TO BE REPLACEMENT
- EXISTING ACCESS
- OFF-ROW ACCESS
- PRIMARY ACCESS
- WORK AREA
- AoT DISTURBANCE AREA
- UPLAND MATTING
- NHD FLOWLINES
- NHDOT ROADS
- 2FT ELEVATION CONTOUR
- TEMPORARY WETLAND IMPACT
- TOWN BOUNDARY
- TRANSMISSION LINE
- WORK AREA
- APPROXIMATE ROW
- HIGH SENSITIVITY ARCHEOLOGICAL AREA
- INTERMITTENT STREAM CHANNEL BANK
- PERENNIAL STREAM CHANNEL BANK
- WETLAND
- FENCE
- ROCK WALL
- EROSION AND SEDIMENT CONTROL

*This mapping product has been created to comply with submittal requirements to obtain certain regulatory approvals and, as such, there is no reliance on the information contained herein for any other purpose.*

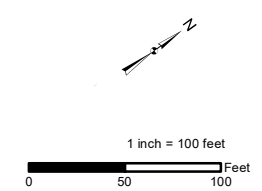

NO.	DATE	REVISIONS

**EVERSOURCE ENERGY**

**391, 385, and 373 Transmission Line Alteration of Terrain Permitting Plans**

Strafford, NH	MAP SHEET
Date: April, 2022	<b>29 OF 41</b>
04.0190999.86	

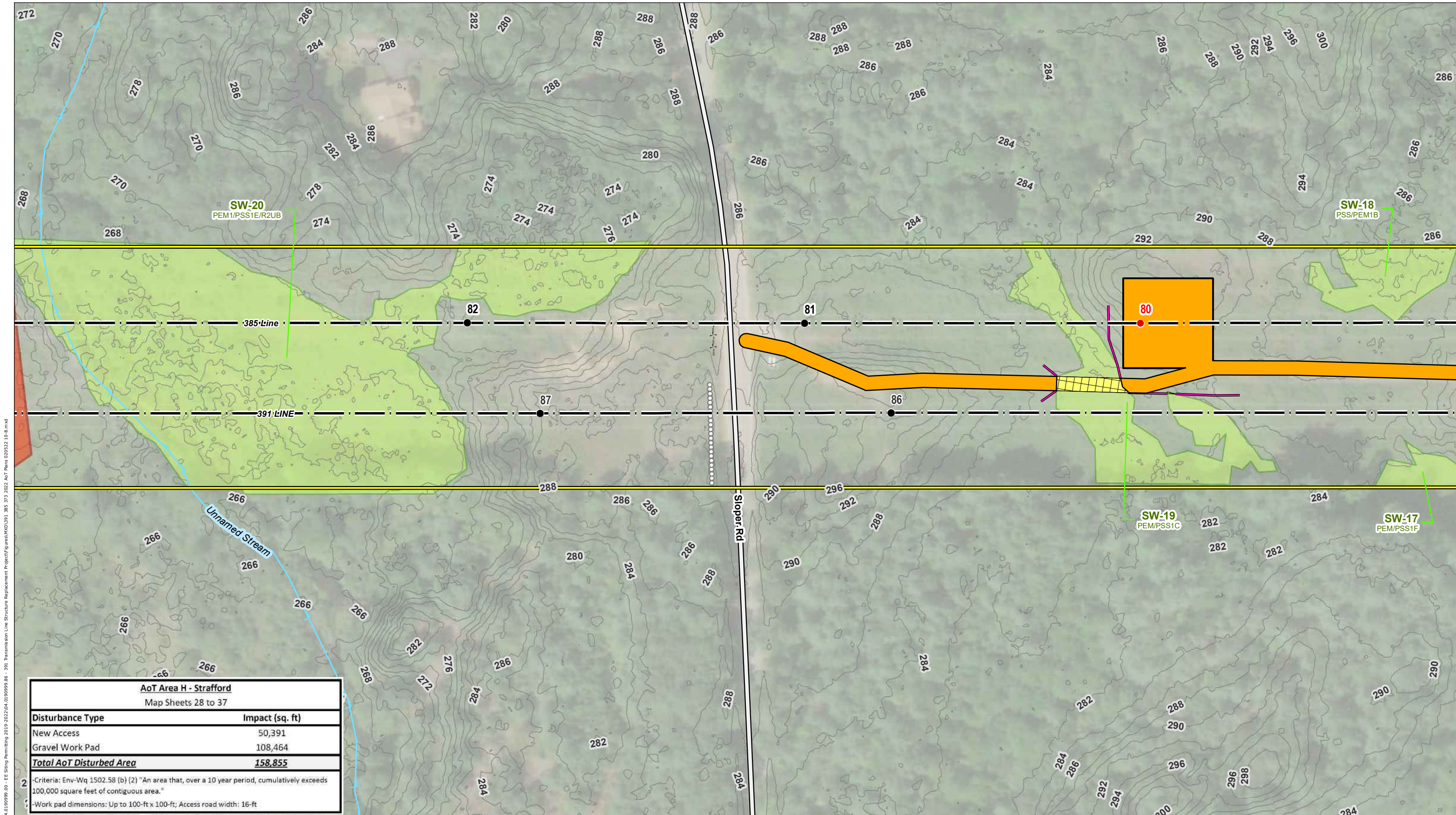

AoT Area H - Strafford	
Map Sheets 28 to 37	
<b>Disturbance Type</b>	<b>Impact (sq. ft)</b>
New Access	50,391
Gravel Work Pad	108,464
<b>Total AoT Disturbed Area</b>	<b>158,855</b>
-Criteria: Env-Wq 1502.58 (b) (2) "An area that, over a 10 year period, cumulatively exceeds 100,000 square feet of contiguous area."	
-Work pad dimensions: Up to 100-ft x 100-ft; Access road width: 16-ft	

Document Path: \\GZA\Boford\Jobs\04\0190999\_00 - EE Spring Permitting 2019-2022\04\_0190999\_86 - 391 Transmission Line Structure Replacement Project\Figures\MXD\391\_385\_373\_2022\_AoT Plans 020322 10-8.mxd

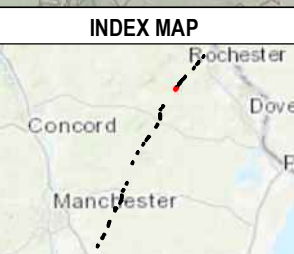

- EXISTING STRUCTURE - NO WORK PROPOSED
- EXISTING STRUCTURE - TO BE REPLACEMENT
- EXISTING ACCESS
- OFF-ROW ACCESS
- PRIMARY ACCESS
- WORK AREA
- AoT DISTURBANCE AREA
- UPLAND MATTING
- NHD FLOWLINES
- NHDOT ROADS
- 2FT ELEVATION CONTOUR
- TEMPORARY WETLAND IMPACT
- TOWN BOUNDARY
- TRANSMISSION LINE
- WORK AREA
- APPROXIMATE ROW
- HIGH SENSITIVITY ARCHEOLOGICAL AREA
- INTERMITTENT STREAM CHANNEL BANK
- PERENNIAL STREAM CHANNEL BANK
- WETLAND
- FENCE
- ROCK WALL
- EROSION AND SEDIMENT CONTROL

*This mapping product has been created to comply with submittal requirements to obtain certain regulatory approvals and, as such, there is no reliance on the information contained herein for any other purpose.*

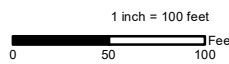

NO.	DATE	REVISIONS

**EVERSOURCE ENERGY**

**391, 385, and 373 Transmission Line Alteration of Terrain Permitting Plans**

Strafford, NH	MAP SHEET
Date: April, 2022	<b>30 OF 41</b>
04.0190999.86	

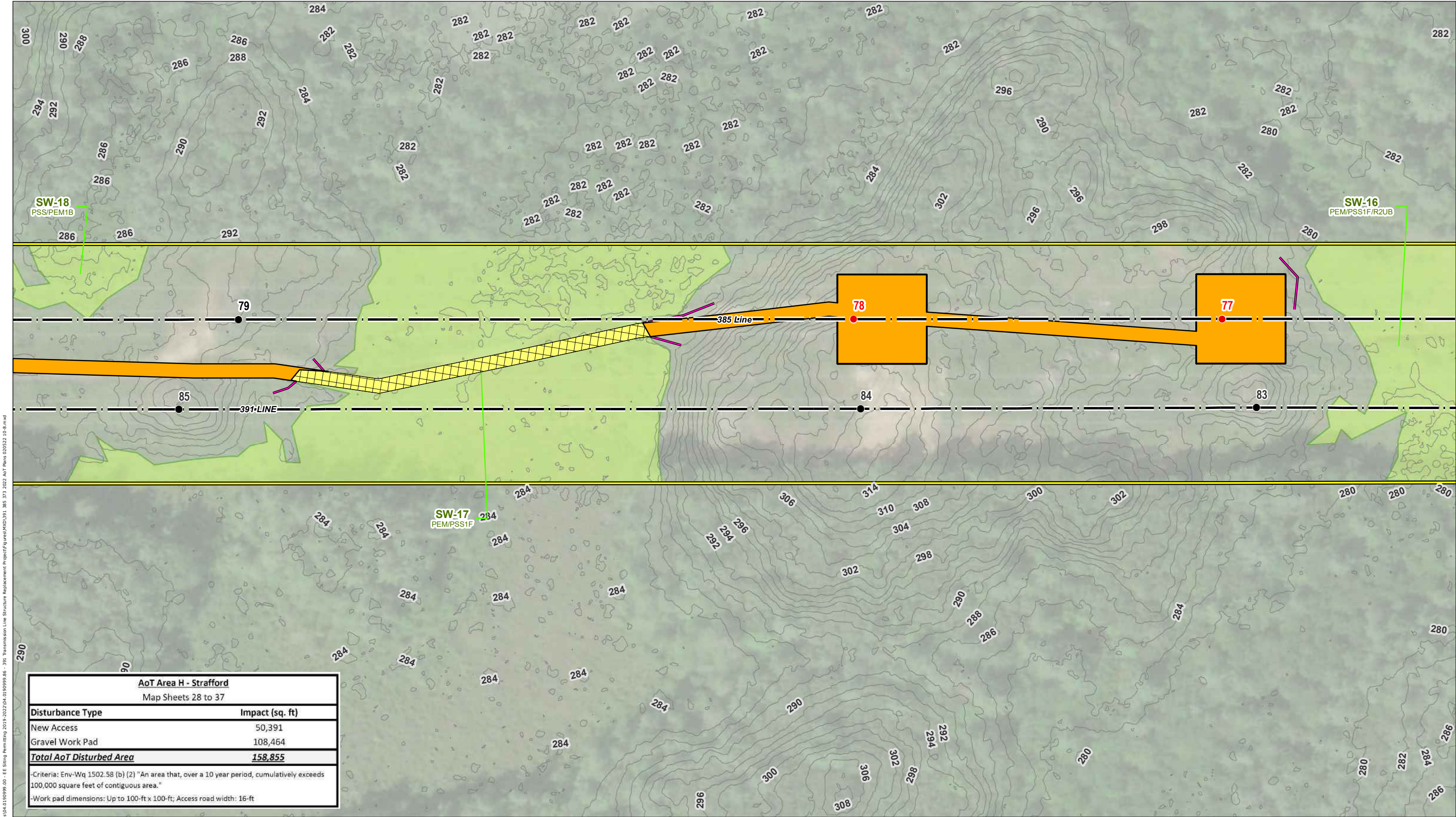

AoT Area H - Strafford	
Map Sheets 28 to 37	
Disturbance Type	Impact (sq. ft)
New Access	50,391
Gravel Work Pad	108,464
<b>Total AoT Disturbed Area</b>	<b>158,855</b>
-Criteria: Env-Wq 1502.58 (b) (2) "An area that, over a 10 year period, cumulatively exceeds 100,000 square feet of contiguous area."	
-Work pad dimensions: Up to 100-ft x 100-ft; Access road width: 16-ft	

Document Path: \\G:\Biodiversity\Jobs\040190999\040190999\040190999\040190999\_00 - EE Strip Permitting 2019-2022\04\_01\_90999\_06 - 391 Transmission Line Structure Replacement Project\Figures\MXD\391\_385\_373\_2022\_AoT Plans 020322 10-8.mxd

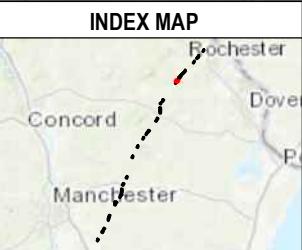

- EXISTING STRUCTURE - NO WORK PROPOSED
- EXISTING STRUCTURE - TO BE REPLACEMENT
- EXISTING ACCESS
- OFF-ROW ACCESS
- PRIMARY ACCESS
- WORK AREA
- AoT DISTURBANCE AREA
- UPLAND MATTING
- NHD FLOWLINES
- NHDOT ROADS
- 2FT ELEVATION CONTOUR
- TEMPORARY WETLAND IMPACT
- ▭ TOWN BOUNDARY
- TRANSMISSION LINE
- WORK AREA
- APPROXIMATE ROW
- HIGH SENSITIVITY ARCHEOLOGICAL AREA
- INTERMITTENT STREAM CHANNEL BANK
- PERENNIAL STREAM CHANNEL BANK
- WETLAND
- X— FENCE
- ROCK WALL
- EROSION AND SEDIMENT CONTROL

This mapping product has been created to comply with submittal requirements to obtain certain regulatory approvals and, as such, there is no reliance on the information contained herein for any other purpose.

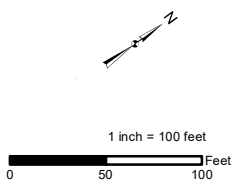

NO.	DATE	REVISIONS

**EVERSOURCE ENERGY**

**391, 385, and 373 Transmission Line Alteration of Terrain Permitting Plans**

Strafford, NH

Date: April, 2022

04.0190999.86

MAP SHEET

**31 OF 41**

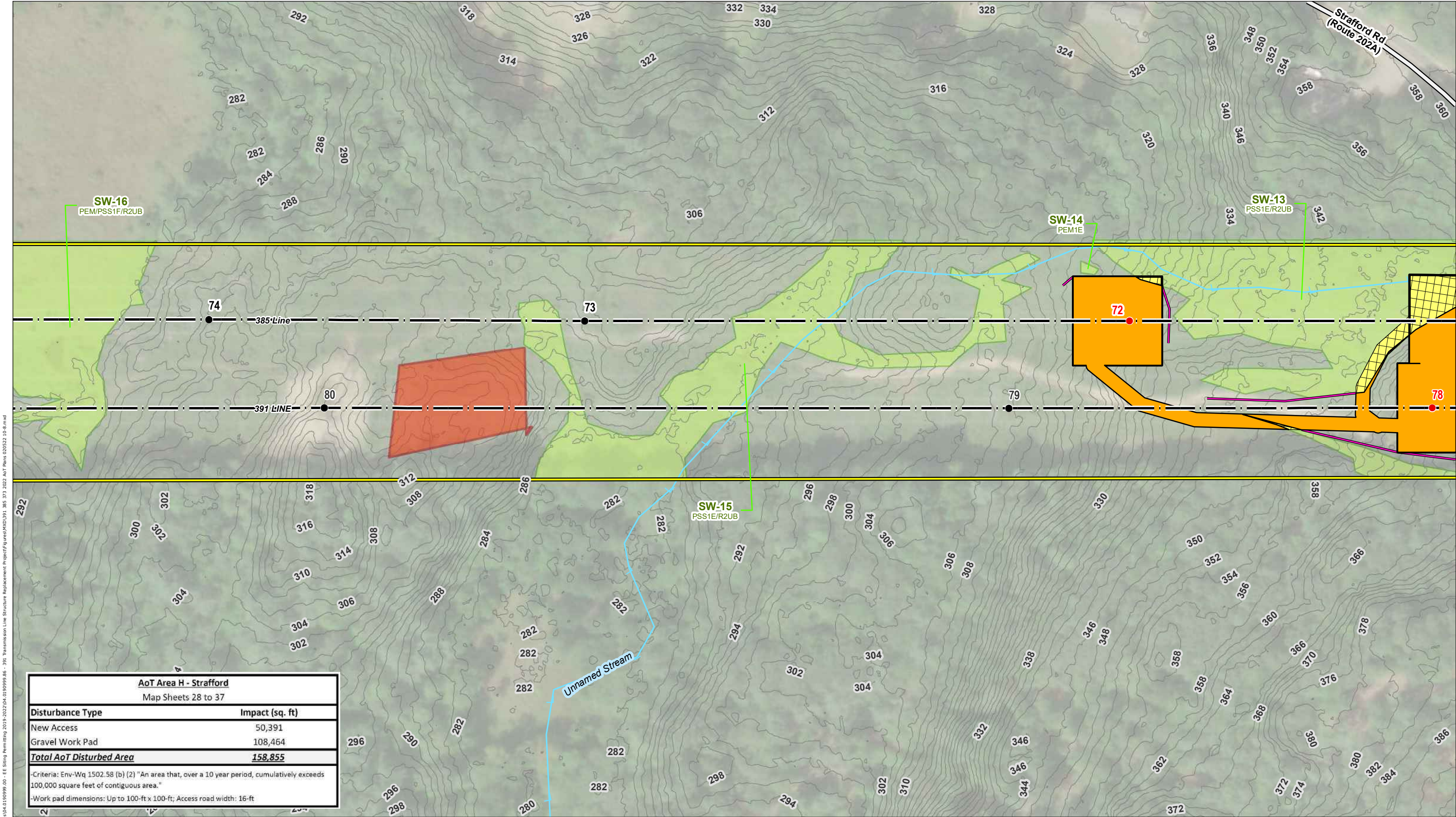

AoT Area H - Strafford	
Map Sheets 28 to 37	
Disturbance Type	Impact (sq. ft)
New Access	50,391
Gravel Work Pad	108,464
<b>Total AoT Disturbed Area</b>	<b>158,855</b>
-Criteria: Env-Wq 1502.58 (b) (2) "An area that, over a 10 year period, cumulatively exceeds 100,000 square feet of contiguous area."	
-Work pad dimensions: Up to 100-ft x 100-ft; Access road width: 16-ft	

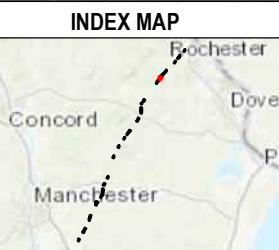

- EXISTING STRUCTURE - NO WORK PROPOSED
- EXISTING STRUCTURE - TO BE REPLACEMENT
- EXISTING ACCESS
- OFF-ROW ACCESS
- PRIMARY ACCESS
- WORK AREA
- AoT DISTURBANCE AREA
- UPLAND MATTING
- NHD FLOWLINES
- NHDOT ROADS
- 2FT ELEVATION CONTOUR
- TEMPORARY WETLAND IMPACT
- TOWN BOUNDARY
- TRANSMISSION LINE
- WORK AREA
- APPROXIMATE ROW
- HIGH SENSITIVITY ARCHEOLOGICAL AREA
- INTERMITTENT STREAM CHANNEL BANK
- PERENNIAL STREAM CHANNEL BANK
- WETLAND
- FENCE
- ROCK WALL
- EROSION AND SEDIMENT CONTROL

*This mapping product has been created to comply with submittal requirements to obtain certain regulatory approvals and, as such, there is no reliance on the information contained herein for any other purpose.*

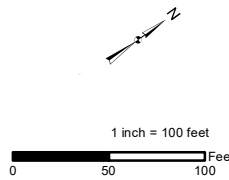

NO.	DATE	REVISIONS

**391, 385, and 373 Transmission Line  
Alteration of Terrain Permitting Plans**

Strafford, NH	MAP SHEET
Date: April, 2022	32 OF 41
04.0190999.86	

Document Path: \\G:\A\B\ford\Jobs\04\0190999\04.0190999\04.0190999\_00 - EE Strip Permitting 2019-2022\04.0190999.86 - 391 Transmission Line Structure Replacement Project\Figures\MXD\391\_385\_373\_2022\_AoT Plans 020522 10-8.mxd

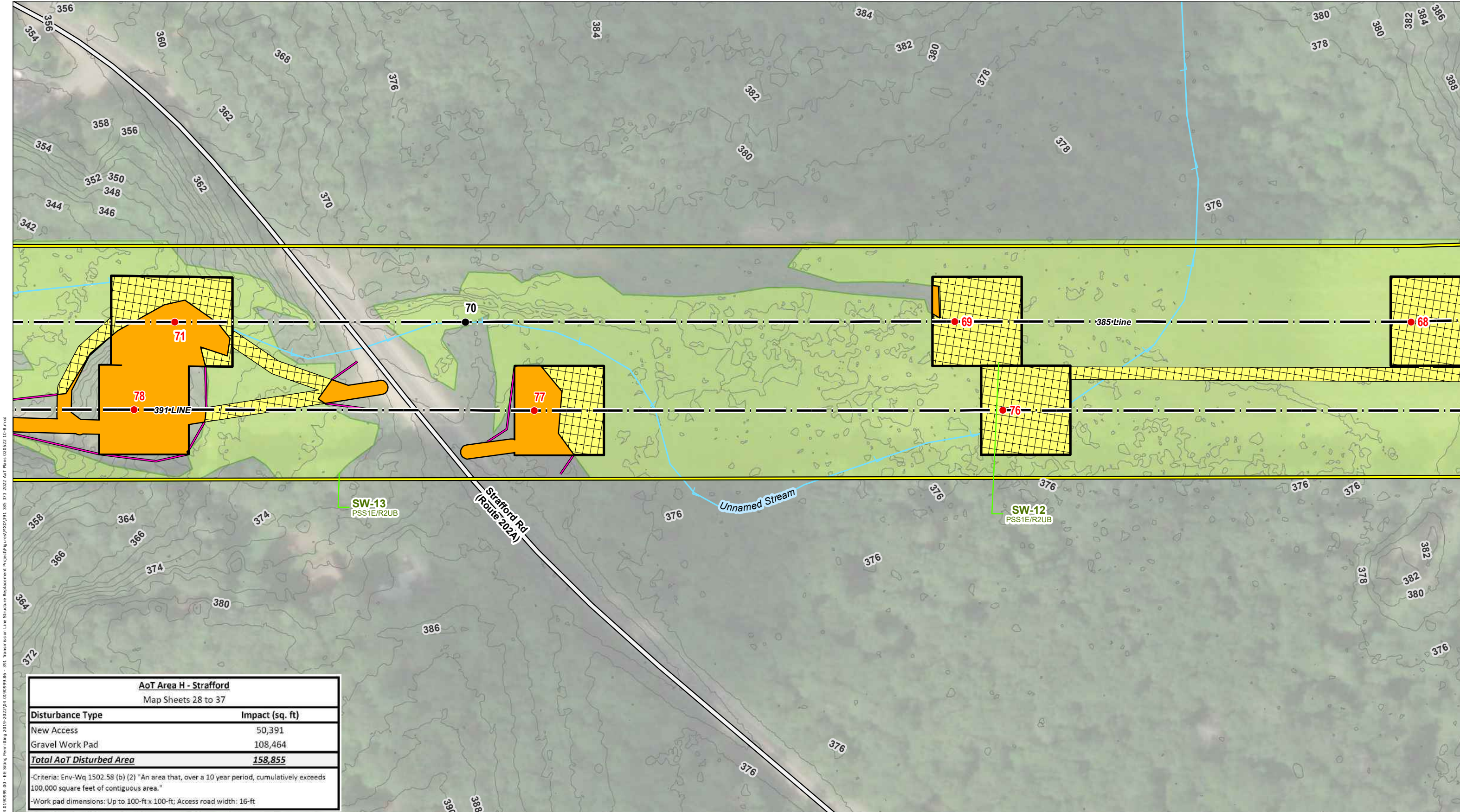

Document Path: \CGA\Bedford\Jobs\04\01\909999\_04\01\909999.mxd - E.E. Spring Permitting 2019-2022\04\_01\909999\_86 - 391 Transmission Line Structure Replacement Project\Figures\Fig01\391\_385\_373\_2022\_AoT Plans 02\0222\_10-8.mxd

AoT Area H - Strafford Map Sheets 28 to 37	
Disturbance Type	Impact (sq. ft)
New Access	50,391
Gravel Work Pad	108,464
<b>Total AoT Disturbed Area</b>	<b>158,855</b>
-Criteria: Env-Wq 1502.58 (b) (2) "An area that, over a 10 year period, cumulatively exceeds 100,000 square feet of contiguous area."	
-Work pad dimensions: Up to 100-ft x 100-ft; Access road width: 16-ft	

**INDEX MAP**

- EXISTING STRUCTURE - NO WORK PROPOSED
- EXISTING STRUCTURE - TO BE REPLACEMENT
- EXISTING ACCESS
- - - OFF-ROW ACCESS
- - - PRIMARY ACCESS
- WORK AREA
- AoT DISTURBANCE AREA
- UPLAND MATTING
- NHD FLOWLINES
- NHDOT ROADS
- 2FT ELEVATION CONTOUR
- TEMPORARY WETLAND IMPACT
- TOWN BOUNDARY
- TRANSMISSION LINE
- WORK AREA
- APPROXIMATE ROW
- HIGH SENSITIVITY ARCHEOLOGICAL AREA
- INTERMITTENT STREAM CHANNEL BANK
- PERENNIAL STREAM CHANNEL BANK
- WETLAND
- X - FENCE
- ROCK WALL
- EROSION AND SEDIMENT CONTROL

This mapping product has been created to comply with submittal requirements to obtain certain regulatory approvals and, as such, there is no reliance on the information contained herein for any other purpose.

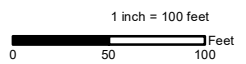

NO.	DATE	REVISIONS



**391, 385, and 373 Transmission Line  
Alteration of Terrain Permitting Plans**

Strafford, NH	MAP SHEET
Date: April, 2022	33 OF 41
04.0190999.86	

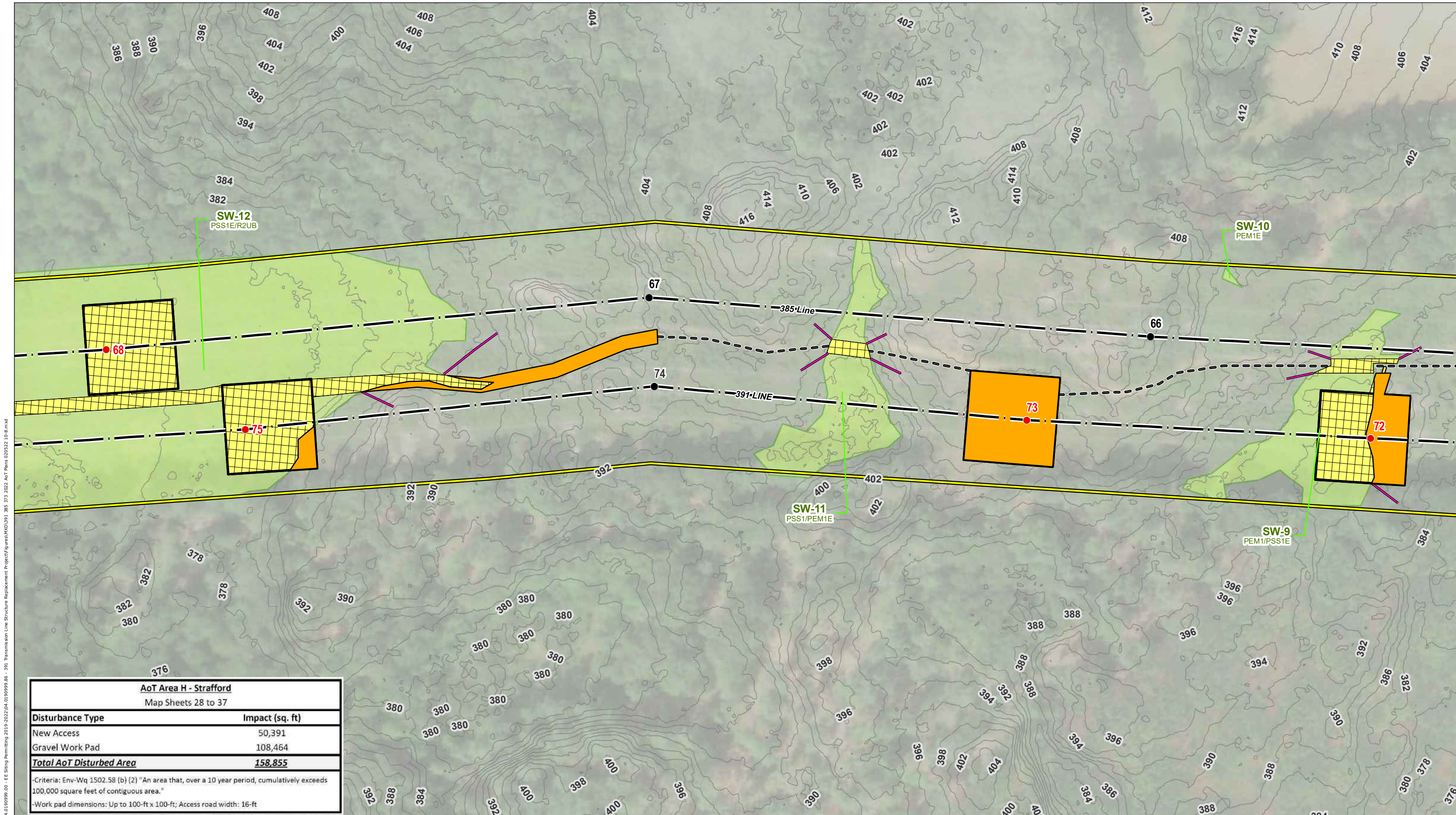

AoT Area H - Strafford	
Map Sheets 28 to 37	
Disturbance Type	Impact (sq. ft)
New Access	50,391
Gravel Work Pad	108,464
<b>Total AoT Disturbed Area</b>	<b>158,855</b>

-Criteria: Env-Wq 1502.58 (b) (2) "An area that, over a 10 year period, cumulatively exceeds 100,000 square feet of contiguous area."  
 -Work pad dimensions: Up to 100-ft x 100-ft; Access road width: 16-ft



- EXISTING STRUCTURE - NO WORK PROPOSED
- EXISTING STRUCTURE - TO BE REPLACEMENT
- EXISTING ACCESS
- OFF-ROW ACCESS
- PRIMARY ACCESS
- WORK AREA
- AoT DISTURBANCE AREA
- UPLAND MATTING
- NHD FLOWLINES
- NHDOT ROADS
- 2FT ELEVATION CONTOUR
- TEMPORARY WETLAND IMPACT
- TOWN BOUNDARY
- TRANSMISSION LINE
- WORK AREA
- APPROXIMATE ROW
- HIGH SENSITIVITY ARCHEOLOGICAL AREA
- INTERMITTENT STREAM CHANNEL BANK
- PERENNIAL STREAM CHANNEL BANK
- WETLAND
- FENCE
- ROCK WALL
- EROSION AND SEDIMENT CONTROL

This mapping product has been created to comply with submittal requirements to obtain certain regulatory approvals and, as such, there is no reliance on the information contained herein for any other purpose.

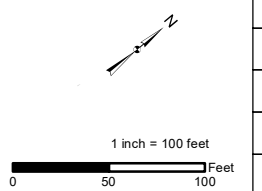

NO.	DATE	REVISIONS

**EVERSOURCE ENERGY**

**391, 385, and 373 Transmission Line Alteration of Terrain Permitting Plans**

Strafford, NH      MAP SHEET

Date: April, 2022

04.0190999.86

**34 OF 41**

Document Path: \\CZ\A\eford\jobs\404\04.0190999\_04.0190999\_00 - EE Stip Permitting 2019-2022\04.0190999\_86 - 391 Transmission Line Structure Replacement Project\Figures\WKD\391\_385\_373\_2022\_AoT\_Plans\_020322\_10-8.mxd

Document Path: \\GZA\Boford\Jobs\04\0190999\04\_0190999\04\_0190999\_00 - EE Spring Permitting 2019-2022\04\_0190999\_86 - 391 Transmission Line Structure Replacement Project\Drawings\WXD\391\_385\_373\_2022 AoT Plans 020322 10-B.mxd

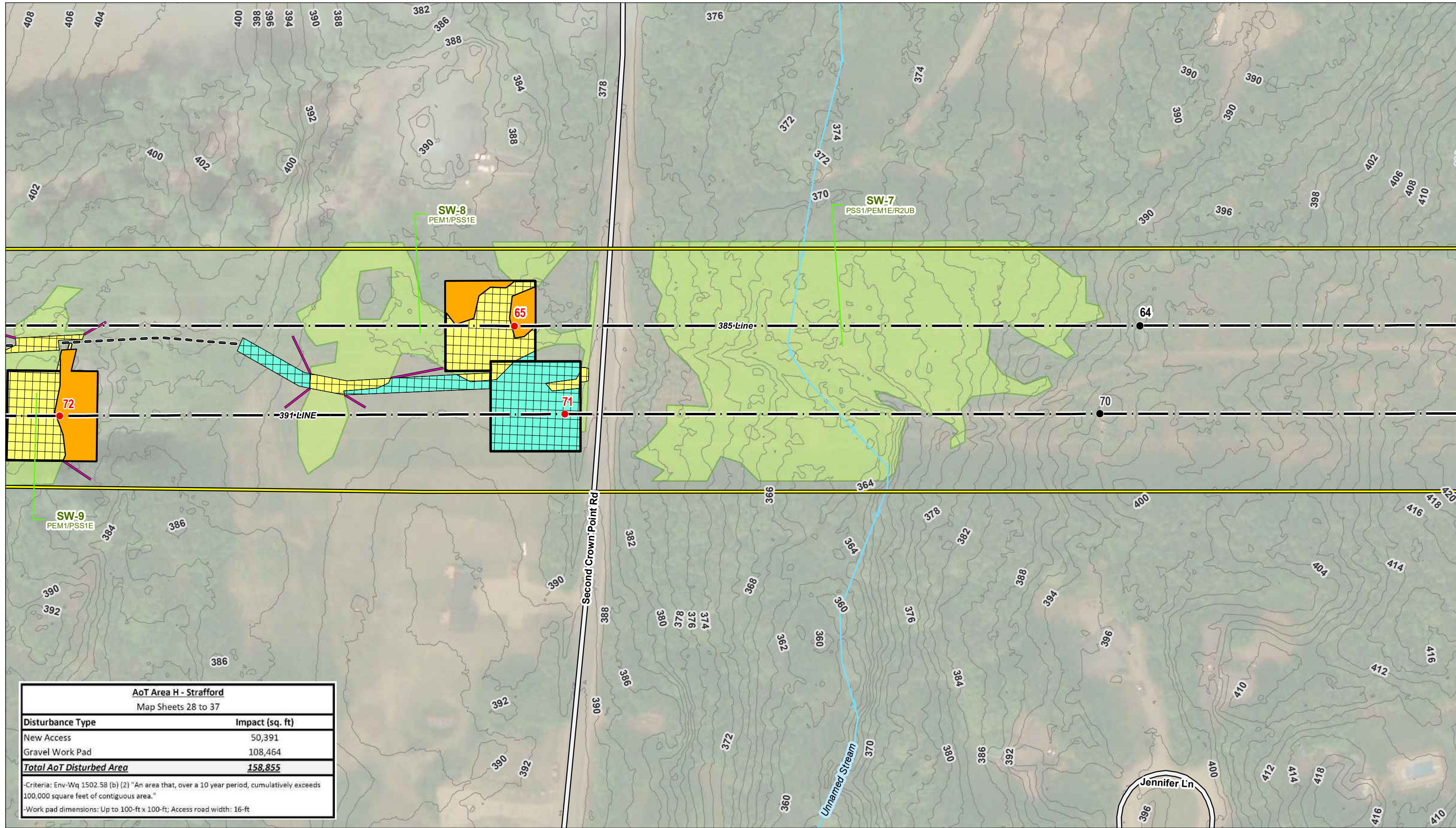

AoT Area H - Strafford	
Map Sheets 28 to 37	
<b>Disturbance Type</b>	<b>Impact (sq. ft)</b>
New Access	50,391
Gravel Work Pad	108,464
<b>Total AoT Disturbed Area</b>	<b>158,855</b>
-Criteria: Env-Wq 1502.58 (b) (2) "An area that, over a 10 year period, cumulatively exceeds 100,000 square feet of contiguous area."	
-Work pad dimensions: Up to 100-ft x 100-ft; Access road width: 16-ft	



- EXISTING STRUCTURE - NO WORK PROPOSED
- EXISTING STRUCTURE - TO BE REPLACEMENT
- EXISTING ACCESS
- OFF-ROW ACCESS
- PRIMARY ACCESS
- WORK AREA
- AoT DISTURBANCE AREA
- UPLAND MATTING
- NHD FLOWLINES
- NHDOT ROADS
- 2FT ELEVATION CONTOUR
- TEMPORARY WETLAND IMPACT
- TOWN BOUNDARY
- TRANSMISSION LINE
- WORK AREA
- APPROXIMATE ROW
- HIGH SENSITIVITY ARCHEOLOGICAL AREA
- INTERMITTENT STREAM CHANNEL BANK
- PERENNIAL STREAM CHANNEL BANK
- WETLAND
- FENCE
- ROCK WALL
- EROSION AND SEDIMENT CONTROL

This mapping product has been created to comply with submittal requirements to obtain certain regulatory approvals and, as such, there is no reliance on the information contained herein for any other purpose.

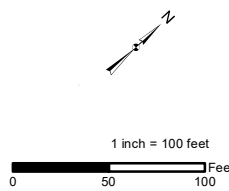

NO.	DATE	REVISIONS

**EVERSOURCE ENERGY**

**391, 385, and 373 Transmission Line Alteration of Terrain Permitting Plans**

Strafford, NH      MAP SHEET

Date: April, 2022

04.0190999.86      **35 OF 41**

Document Path: \\CZ\Borford\Jobs\04\0190999\04\_0190999\_04\_0190999\_04\_0190999.mxd - E-E Spring Permitting 2019-2022\04\_0190999\_86 - 391 Transmission Line Structure Replacement Project\Drawings\391\_385\_373\_2022\_AoT Plans\020322\_10-8.mxd

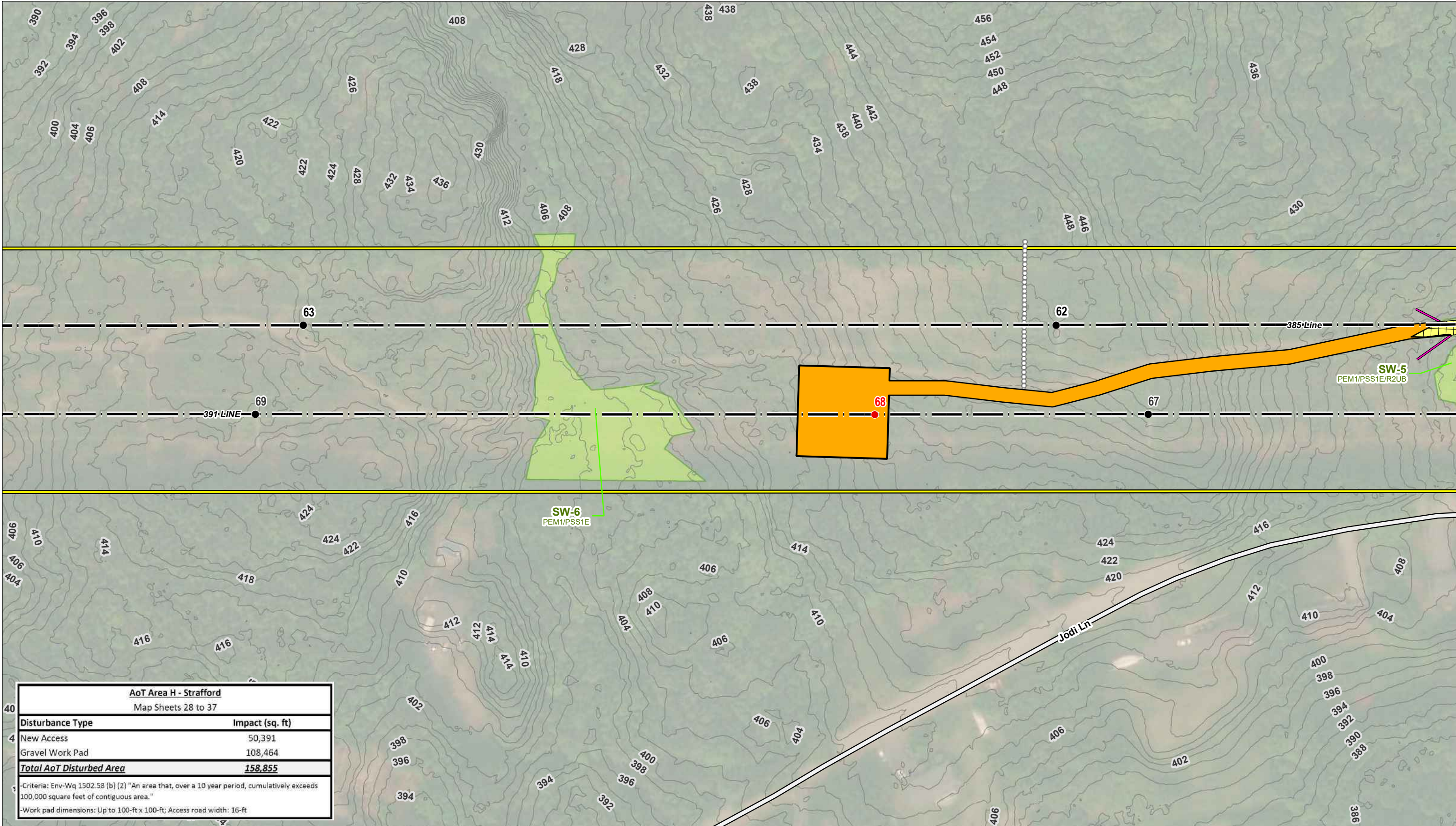

AoT Area H - Strafford	
Map Sheets 28 to 37	
Disturbance Type	Impact (sq. ft)
4 New Access	50,391
Gravel Work Pad	108,464
<b>Total AoT Disturbed Area</b>	<b>158,855</b>
-Criteria: Env-Wq 1502.58 (b) (2) "An area that, over a 10 year period, cumulatively exceeds 100,000 square feet of contiguous area."	
-Work pad dimensions: Up to 100-ft x 100-ft; Access road width: 16-ft	



- EXISTING STRUCTURE - NO WORK PROPOSED
- EXISTING STRUCTURE - TO BE REPLACEMENT
- - EXISTING ACCESS
- - OFF-ROW ACCESS
- - PRIMARY ACCESS
- - WORK AREA
- AoT DISTURBANCE AREA
- UPLAND MATTING
- NHD FLOWLINES
- - NHDOT ROADS
- - 2FT ELEVATION CONTOUR
- - TEMPORARY WETLAND IMPACT
- TOWN BOUNDARY
- - TRANSMISSION LINE
- WORK AREA
- - APPROXIMATE ROW
- HIGH SENSITIVITY ARCHEOLOGICAL AREA
- - INTERMITTENT STREAM CHANNEL BANK
- - PERENNIAL STREAM CHANNEL BANK
- WETLAND
- - FENCE
- ROCK WALL
- EROSION AND SEDIMENT CONTROL

This mapping product has been created to comply with submittal requirements to obtain certain regulatory approvals and, as such, there is no reliance on the information contained herein for any other purpose.

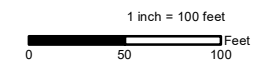

NO.	DATE	REVISIONS

EVERSOURCE ENERGY	
391, 385, and 373 Transmission Line Alteration of Terrain Permitting Plans	
Strafford, NH	MAP SHEET
Date: April, 2022	<b>36 OF 41</b>
04.0190999.86	



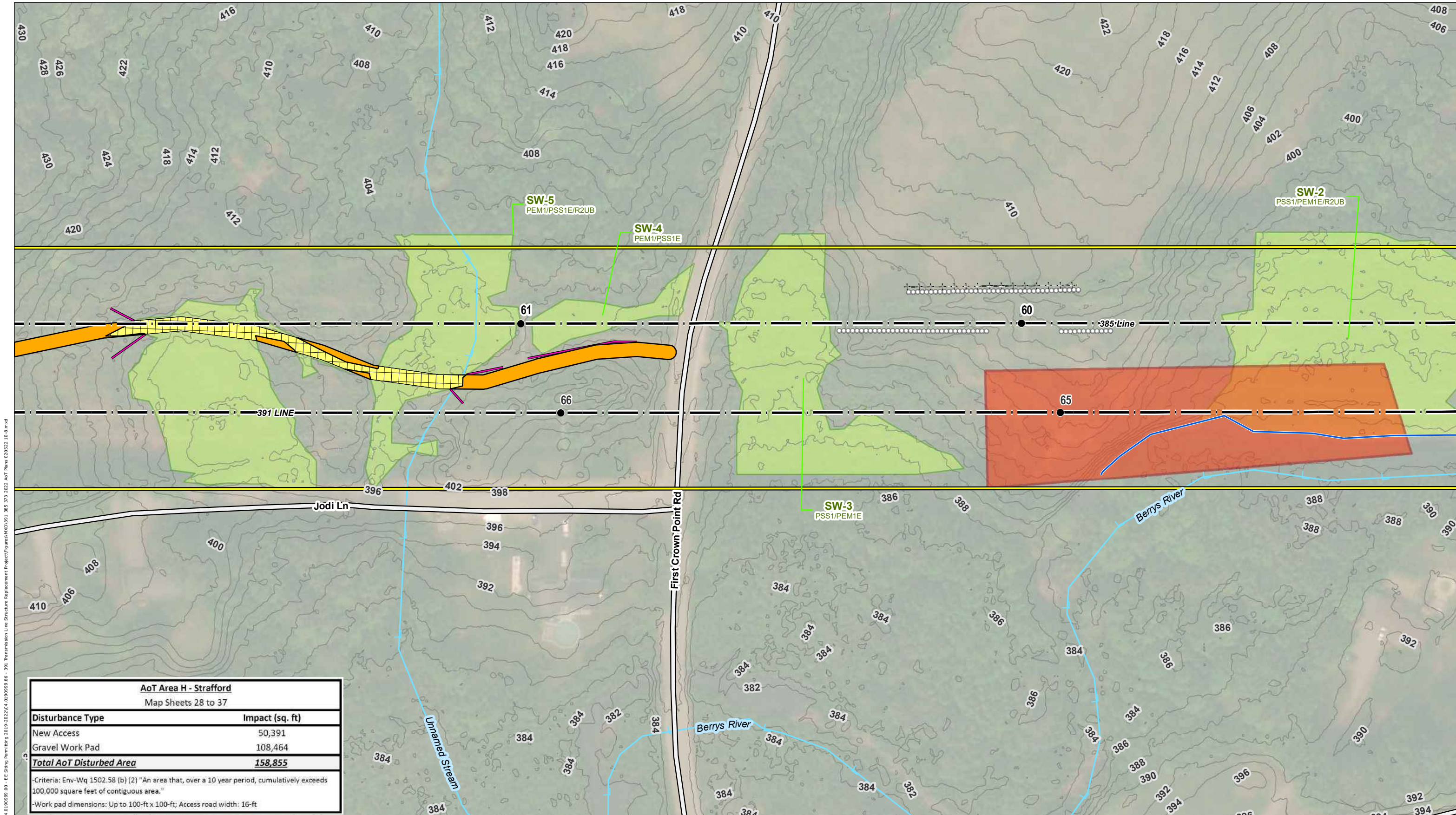

Document Path: \\CZ\A\B\ford\jobs\04\0190999\04\0190999\04\0190999\_00 - EE Stip Permitting 2019-2022\04\_0190999\_86 - 391 Transmission Line Structure Replacement Project\Figures\MXD\391\_385\_373\_2022\_AoT Plans 020322 10-8.mxd

AoT Area H - Strafford	
Map Sheets 28 to 37	
<b>Disturbance Type</b>	<b>Impact (sq. ft)</b>
New Access	50,391
Gravel Work Pad	108,464
<b>Total AoT Disturbed Area</b>	<b>158,855</b>
-Criteria: Env-Wq 1502.58 (b) (2) "An area that, over a 10 year period, cumulatively exceeds 100,000 square feet of contiguous area."	
-Work pad dimensions: Up to 100-ft x 100-ft; Access road width: 16-ft	

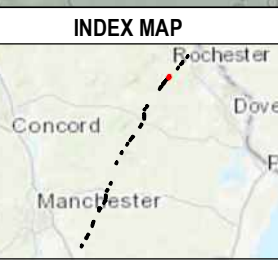

- EXISTING STRUCTURE - NO WORK PROPOSED
- EXISTING STRUCTURE - TO BE REPLACEMENT
- EXISTING ACCESS
- OFF-ROW ACCESS
- PRIMARY ACCESS
- WORK AREA
- AoT DISTURBANCE AREA
- UPLAND MATTING
- NHD FLOWLINES
- NHDOT ROADS
- 2FT ELEVATION CONTOUR
- TEMPORARY WETLAND IMPACT
- TOWN BOUNDARY
- TRANSMISSION LINE
- WORK AREA
- APPROXIMATE ROW
- HIGH SENSITIVITY ARCHEOLOGICAL AREA
- INTERMITTENT STREAM CHANNEL BANK
- PERENNIAL STREAM CHANNEL BANK
- WETLAND
- FENCE
- ROCK WALL
- EROSION AND SEDIMENT CONTROL

*This mapping product has been created to comply with submittal requirements to obtain certain regulatory approvals and, as such, there is no reliance on the information contained herein for any other purpose.*

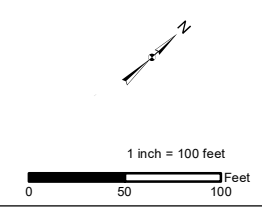

NO.	DATE	REVISIONS

**EVERSOURCE ENERGY**

**391, 385, and 373 Transmission Line Alteration of Terrain Permitting Plans**

Strafford, NH	MAP SHEET
Date: April, 2022	<b>37 OF 41</b>
04.0190999.86	

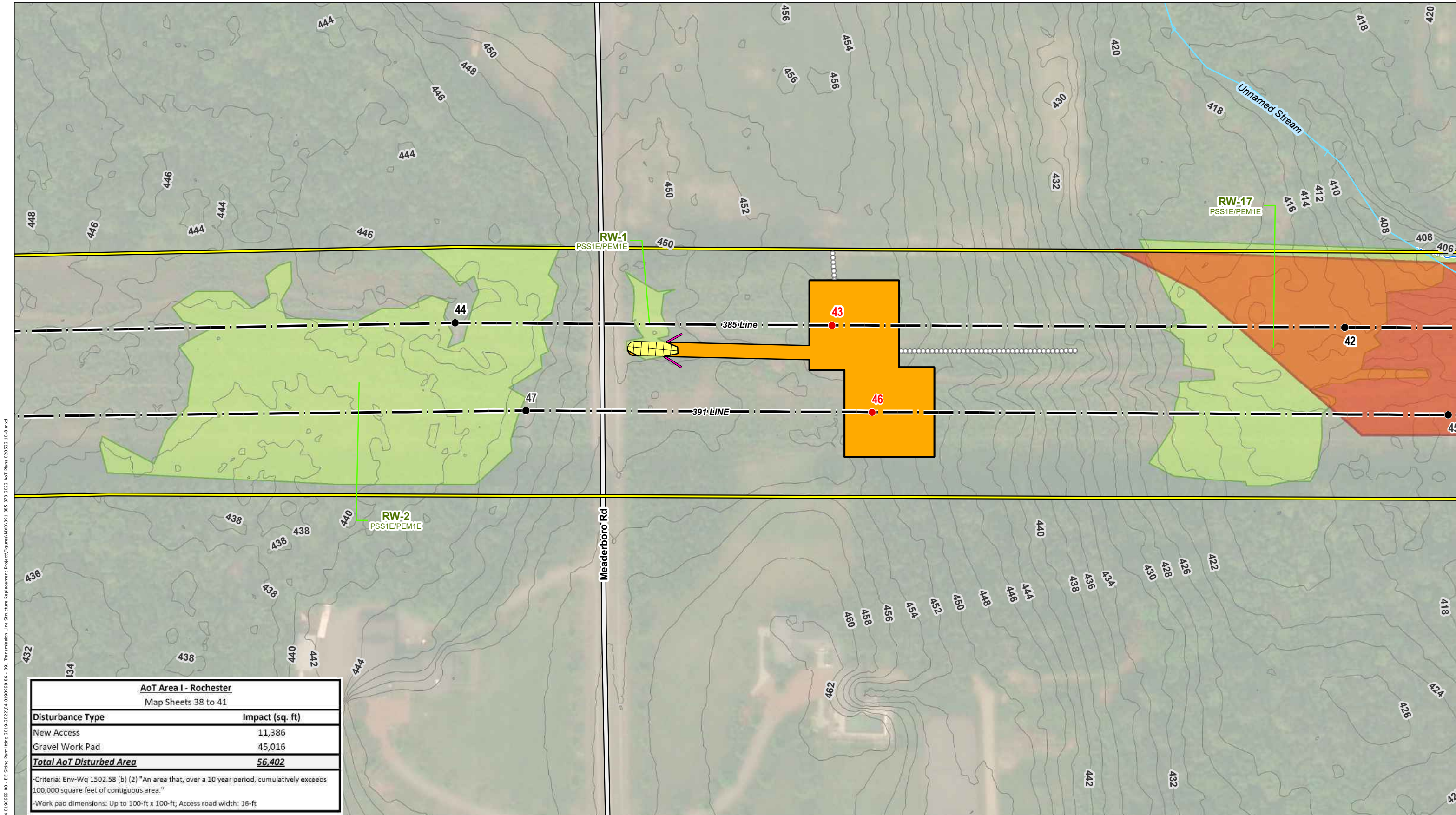

AoT Area I - Rochester	
Map Sheets 38 to 41	
Disturbance Type	Impact (sq. ft)
New Access	11,386
Gravel Work Pad	45,016
<b>Total AoT Disturbed Area</b>	<b>56,402</b>

-Criteria: Env-Wq 1502.58 (b) (2) "An area that, over a 10 year period, cumulatively exceeds 100,000 square feet of contiguous area."  
 -Work pad dimensions: Up to 100-ft x 100-ft; Access road width: 16-ft

Document Path: \\GZA\Boford\Jobs\040104\0190999\_04\_0190999\_04\_0190999.mxd - 391 Transmission Line Structure Replacement Project\Drawings\WXD\391\_385\_373\_2022 AoT Plans 020322 10-8.mxd



- EXISTING STRUCTURE - NO WORK PROPOSED
- EXISTING STRUCTURE - TO BE REPLACEMENT
- EXISTING ACCESS
- OFF-ROW ACCESS
- PRIMARY ACCESS
- WORK AREA
- AoT DISTURBANCE AREA
- UPLAND MATTING
- NHD FLOWLINES
- NHDOT ROADS
- 2FT ELEVATION CONTOUR
- TEMPORARY WETLAND IMPACT
- TOWN BOUNDARY
- TRANSMISSION LINE
- WORK AREA
- APPROXIMATE ROW
- HIGH SENSITIVITY ARCHEOLOGICAL AREA
- INTERMITTENT STREAM CHANNEL BANK
- PERENNIAL STREAM CHANNEL BANK
- WETLAND
- FENCE
- ROCK WALL
- EROSION AND SEDIMENT CONTROL

*This mapping product has been created to comply with submittal requirements to obtain certain regulatory approvals and, as such, there is no reliance on the information contained herein for any other purpose.*

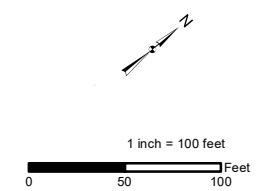

NO.	DATE	REVISIONS

**391, 385, and 373 Transmission Line Alteration of Terrain Permitting Plans**

Rochester, NH		MAP SHEET
Date: April, 2022		<b>38 OF 41</b>
04.0190999.86		

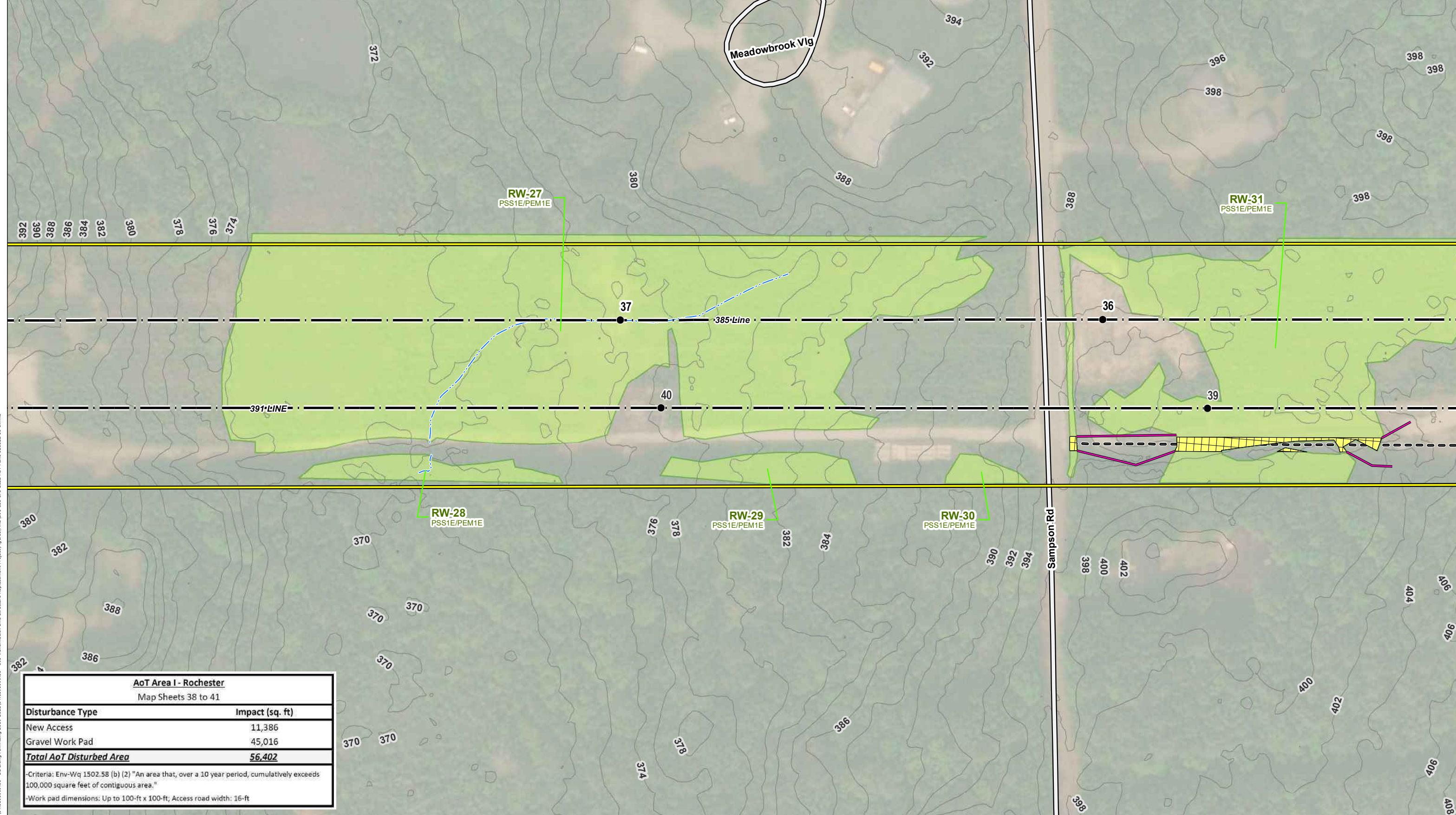

Document Path: \\GZA\Beehive\Jobs\04\0190999\04\_01\_19\_0999\_00 - EE Shing Permitting 2019-2022\04\_0190999\_86 - 391 Transmission Line Structure Replacement Project\Figures\MXD\391\_385\_373\_2022 AoT Plans 020322 10-8.mxd

AoT Area I - Rochester	
Map Sheets 38 to 41	
Disturbance Type	Impact (sq. ft)
New Access	11,386
Gravel Work Pad	45,016
<b>Total AoT Disturbed Area</b>	<b>56,402</b>
-Criteria: Env-Wq 1502.58 (b) (2) "An area that, over a 10 year period, cumulatively exceeds 100,000 square feet of contiguous area."	
-Work pad dimensions: Up to 100-ft x 100-ft; Access road width: 16-ft	



- EXISTING STRUCTURE - NO WORK PROPOSED
- EXISTING STRUCTURE - TO BE REPLACEMENT
- EXISTING ACCESS
- OFF-ROW ACCESS
- PRIMARY ACCESS
- WORK AREA
- AoT DISTURBANCE AREA
- UPLAND MATTING
- NHD FLOWLINES
- NHDOT ROADS
- 2FT ELEVATION CONTOUR
- TEMPORARY WETLAND IMPACT
- TOWN BOUNDARY
- TRANSMISSION LINE
- WORK AREA
- APPROXIMATE ROW
- HIGH SENSITIVITY ARCHEOLOGICAL AREA
- INTERMITTENT STREAM CHANNEL BANK
- PERENNIAL STREAM CHANNEL BANK
- WETLAND
- FENCE
- ROCK WALL
- EROSION AND SEDIMENT CONTROL

*This mapping product has been created to comply with submittal requirements to obtain certain regulatory approvals and, as such, there is no reliance on the information contained herein for any other purpose.*

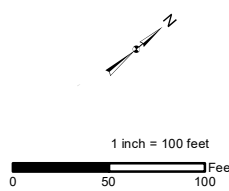

NO.	DATE	REVISIONS

**EVERSOURCE**  
ENERGY

**391, 385, and 373 Transmission Line  
Alteration of Terrain Permitting Plans**

Rochester, NH	MAP SHEET
Date: April, 2022	<b>39 OF 41</b>
04.0190999.86	

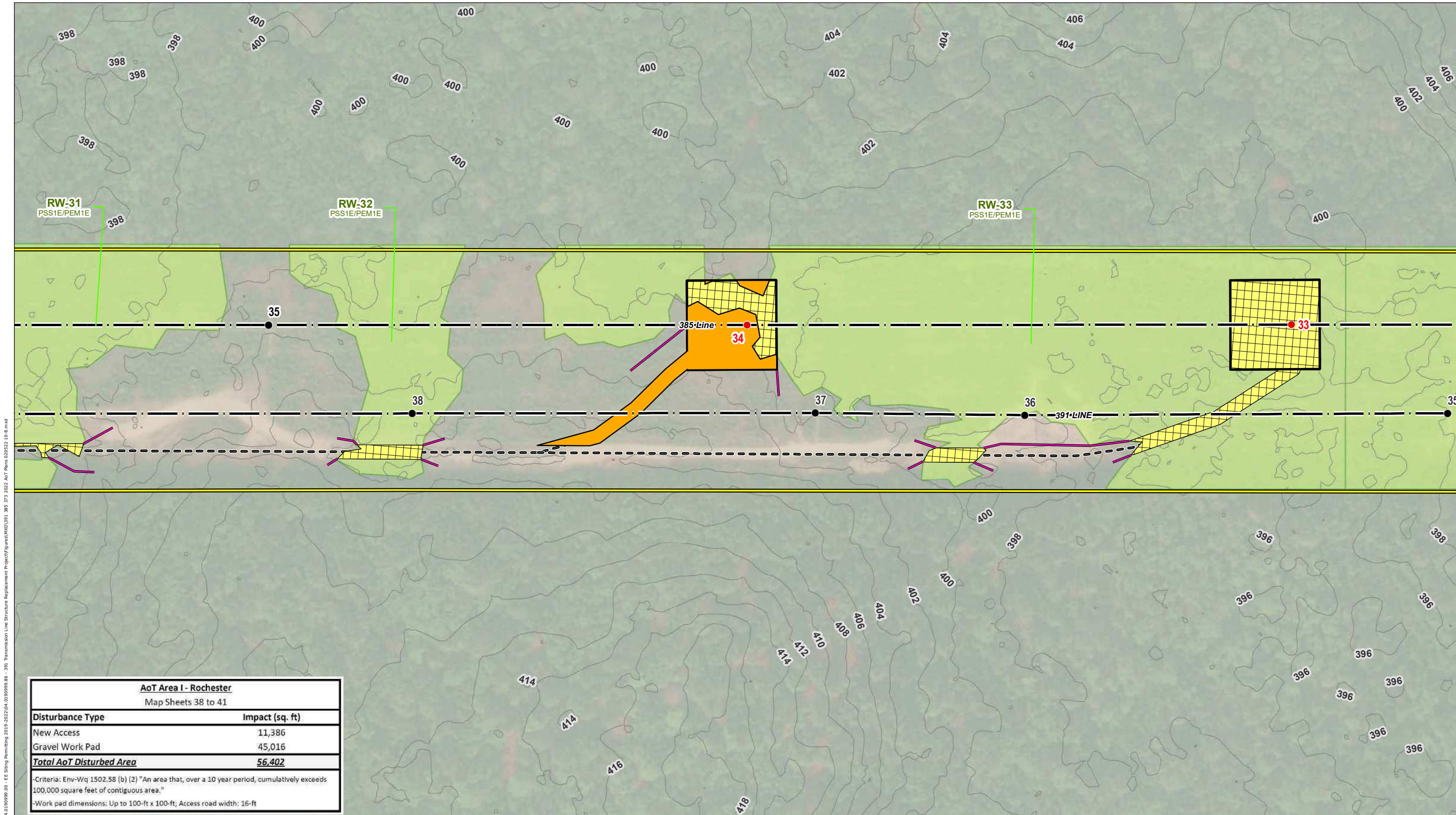

Document Path: \\GZA\Belford\Jobs\04\0190999\04\0190999\04\0190999\_00 - EE Stip Permitting 2019-2022\04\_0190999\_86 - 391 Transmission Line Structure Replacement Project\Figures\MXD\391\_385\_373\_2022 AoT Plans 020222 10-8.mxd

AoT Area I - Rochester	
Map Sheets 38 to 41	
<b>Disturbance Type</b>	<b>Impact (sq. ft)</b>
New Access	11,386
Gravel Work Pad	45,016
<b>Total AoT Disturbed Area</b>	<b>56,402</b>
-Criteria: Env-Wq 1502.58 (b) (2) "An area that, over a 10 year period, cumulatively exceeds 100,000 square feet of contiguous area."	
-Work pad dimensions: Up to 100-ft x 100-ft; Access road width: 16-ft	

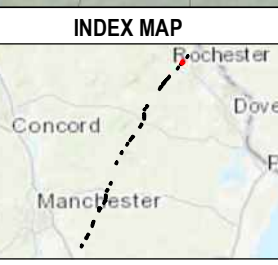

- EXISTING STRUCTURE - NO WORK PROPOSED
- EXISTING STRUCTURE - TO BE REPLACEMENT
- EXISTING ACCESS
- OFF-ROW ACCESS
- PRIMARY ACCESS
- WORK AREA
- AoT DISTURBANCE AREA
- UPLAND MATTING
- NHD FLOWLINES
- NHDOT ROADS
- 2FT ELEVATION CONTOUR
- TEMPORARY WETLAND IMPACT
- TOWN BOUNDARY
- TRANSMISSION LINE
- WORK AREA
- APPROXIMATE ROW
- HIGH SENSITIVITY ARCHEOLOGICAL AREA
- INTERMITTENT STREAM CHANNEL BANK
- PERENNIAL STREAM CHANNEL BANK
- WETLAND
- FENCE
- ROCK WALL
- EROSION AND SEDIMENT CONTROL

*This mapping product has been created to comply with submittal requirements to obtain certain regulatory approvals and, as such, there is no reliance on the information contained herein for any other purpose.*

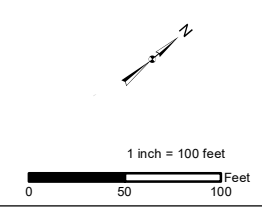

NO.	DATE	REVISIONS

**EVERSOURCE**  
ENERGY

**391, 385, and 373 Transmission Line  
Alteration of Terrain Permitting Plans**

Rochester, NH	MAP SHEET
Date: April, 2022	<b>40 OF 41</b>
04.0190999.86	

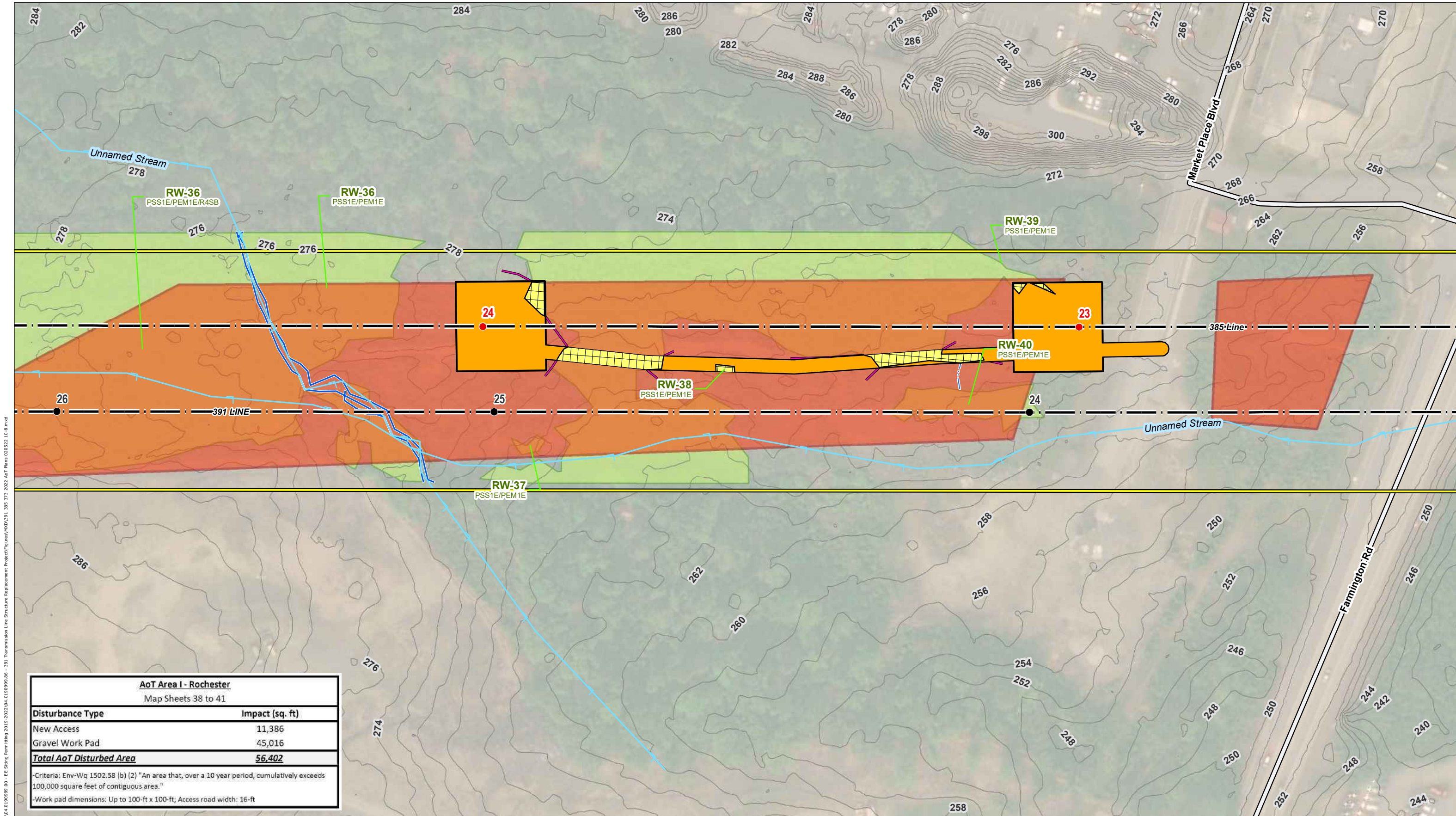

AoT Area I - Rochester	
Map Sheets 38 to 41	
Disturbance Type	Impact (sq. ft)
New Access	11,386
Gravel Work Pad	45,016
<b>Total AoT Disturbed Area</b>	<b>56,402</b>
-Criteria: Env-Wq 1502.58 (b) (2) "An area that, over a 10 year period, cumulatively exceeds 100,000 square feet of contiguous area."	
-Work pad dimensions: Up to 100-ft x 100-ft; Access road width: 16-ft	

Document Path: \\GZA\beeford\jobs\04\0190999\04\_0190999\04\_0190999.mxd - E.E. Spring Permitting 2019-2022\04\_0190999\_86 - 391 Transmission Line Structure Replacement Project\Figures\MXD\391\_385\_373\_2022\_AoT\_Plans\_020322\_10-8.mxd



- EXISTING STRUCTURE - NO WORK PROPOSED
- EXISTING STRUCTURE - TO BE REPLACEMENT
- EXISTING ACCESS
- OFF-ROW ACCESS
- PRIMARY ACCESS
- ▭ WORK AREA
- ▭ AoT DISTURBANCE AREA
- ▭ UPLAND MATTING
- NHD FLOWLINES
- ▭ NHDOT ROADS
- 2FT ELEVATION CONTOUR
- ▭ TEMPORARY WETLAND IMPACT
- ▭ TOWN BOUNDARY
- ▭ TRANSMISSION LINE
- ▭ WORK AREA
- ▭ APPROXIMATE ROW
- ▭ HIGH SENSITIVITY ARCHEOLOGICAL AREA
- INTERMITTENT STREAM CHANNEL BANK
- PERENNIAL STREAM CHANNEL BANK
- ▭ WETLAND
- X— FENCE
- ROCK WALL
- EROSION AND SEDIMENT CONTROL

*This mapping product has been created to comply with submittal requirements to obtain certain regulatory approvals and, as such, there is no reliance on the information contained herein for any other purpose.*

NO.	DATE	REVISIONS

**EVERSOURCE ENERGY**

**391, 385, and 373 Transmission Line Alteration of Terrain Permitting Plans**

Rochester, NH	MAP SHEET
Date: April, 2022	<b>41 OF 41</b>
04.0190999.86	

CONSTRUCTION SEQUENCE:

1. WETLAND BOUNDARIES TO BE CLEARLY MARKED PRIOR TO THE START OF CONSTRUCTION.
2. SEDIMENT AND EROSION CONTROL MEASURES SHALL BE INSTALLED IN ACCORDANCE WITH THE DETAIL PROVIDED, AS NECESSARY, AND CONSISTENT WITH THE NHDES MARCH 2019 BMP MANUAL FOR UTILITY MAINTENANCE.
3. WETLAND IMPACTS ASSOCIATED WITH WETLAND CROSSINGS ARE REQUIRED FOR ACCESS BETWEEN STRUCTURES WITHIN THE RIGHT OF WAY.
4. ADEQUATE PRECAUTION SHALL BE EXERCISED TO AVOID SPILLAGE OF FUEL OILS, CHEMICALS, OR SIMILAR SUBSTANCES; NO FUELS, LUBRICANTS, CHEMICALS OR SIMILAR SUBSTANCES SHALL BE STORED BENEATH TREES OR IN THE VICINITY OF ANY WETLANDS, RIVER, STREAM OR OTHER BODY OF WATER; OR IN THE VICINITY OF NATURAL OR MAN-MADE CHANNELS LEADING THERETO. NO POWER EQUIPMENT SHALL BE STORED, MAINTAINED, OR FUELED IN ANY AREA ADJACENT TO A WETLAND, RIVER, STREAM OR OTHER BODY OF WATER.
5. REMOVE COMPLETELY ALL CONTAMINATION FROM ANY SPILLAGE OF CHEMICALS OR PETROLEUM PRODUCT WITH COMPLETE REHABILITATION OF THE AFFECTED AREA.
6. ACCESS ROUTES HAVE BEEN SELECTED TO PREVENT DEGRADATION OF THE RIGHT-OF-WAY AND MINIMIZE ENVIRONMENTAL IMPACT. OPERATIONS SHALL BE CONFINED TO THE SPECIFIED ACCESS ROUTES WITHIN THE PROPOSED WETLAND IMPACT AREA. ACCESS ROUTES SHALL NOT EXCEED A 16 FOOT-WIDTH.
7. IMPACT TO VEGETATION WITHIN WETLANDS WILL BE LIMITED TO THE EXTENT NECESSARY TO PLACE THE SWAMP MATS WHERE REQUIRED.
8. LOW GROWING VARIETIES OF VEGETATION ADJACENT TO WETLANDS SHALL BE PRESERVED TO THE EXTENT POSSIBLE. STUMPS AND ROCKS SHALL NOT BE REMOVED, AND THERE SHALL BE NO EXCAVATIONS, FILLS OR GRADING DONE ADJACENT TO WETLANDS, UNLESS MINOR EXCAVATIONS IS NEEDED FOR ACCESS.
9. TIMBER MATS AND PERIMETER CONTROLS WILL BE USED ALONG ACCESS ROUTES AND WORK PADS WITHIN WETLAND AREAS. THESE MATS ARE CONSTRUCTED OF HEAVY TIMBERS OR COMPOSITE MATERIAL, BOLTED TOGETHER, AND ARE PLACED END-TO-END IN THE WETLAND TO SUPPORT HEAVY EQUIPMENT. ALL SWAMP MATS SHALL BE PLACED AND REMOVED SO AS NOT TO CAUSE ANY RUTS, CHANNELS OR DEPRESSIONS, OR OTHERWISE CAUSE ANY UNDUE DISTURBANCE TO WETLANDS.
10. IF TIMBER MAT BMP IS NOT SUFFICIENT DUE TO HIGH WATER, ADDITIONAL BMP'S MAY INCLUDE THE PLACEMENT OF GEOTEXTILE FABRIC, 3"-4" STONE, AND GRAVEL TO PROVIDE A SUITABLE ROAD BED. A TEMPORARY CULVERT MAY BE REQUIRED IN AREAS OF HIGH FLOW TO MAINTAIN HYDROLOGIC CONNECTIVITY. ALL MATERIAL WILL BE REMOVED FROM JURISDICTIONAL AREAS AFTER CONSTRUCTION COMPLETION.
11. NO MATERIAL SHALL BE PLACED IN ANY LOCATION OR IN ANY MANNER SO AS TO IMPAIR SURFACE WATER FLOW INTO, THROUGH OR OUT OF ANY WETLAND AREA. NO INSTALLATION SHALL CREATE AN IMPOUNDMENT THAT WILL IMPEDE THE FLOW OF WATER OR CAUSE FLOODING.
12. NO MATERIAL SHALL BE TAKEN FROM THE WETLANDS AREA EXCEPT THAT WHICH MUST NECESSARILY BE REMOVED FOR THE STRUCTURE OR FOUNDATION PLACEMENT OR STABILIZATION. ALL EXCESS MATERIAL TAKEN FROM THE WETLAND WILL BE REMOVED FROM THE SITE.
13. ANY PROPOSED SUPPORT FILLS SHALL BE CLEAN GRAVEL AND STONE, FREE OF WASTE METAL PRODUCTS, ORGANIC MATERIALS AND SIMILAR DEBRIS AND SHALL NOT EXCEED THE AMOUNT PERMITTED. THIS ALLOWABLE FILL IS THE ONLY FILL THAT MAY REMAIN IN THE WETLAND AFTER CONSTRUCTION. ALL CUT AND FILLS SLOPES SHALL BE SEEDED/LOAMED WITHIN 72 HOURS OF ACHIEVING FINISHED GRADE.
14. INSTALL NEW POLES IN THE LOCATIONS DESIGNATED ON THE PERMITTING PLANS.
15. CABLE INSTALLATION WILL BE PERFORMED IN A MANNER SO AS TO AVOID, OR LIMIT TO THE MAXIMUM EXTENT POSSIBLE, TRAVERSING WETLANDS WITH HEAVY EQUIPMENT. IN SOME CASES, A HELICOPTER MAY BE USED DURING THE INSTALLATION TO MINIMIZE IMPACTS.
16. REMOVAL OF THE OLD POLE WILL OCCUR ONCE THE CABLE HAS BEEN INSTALLED ON THE NEW STRUCTURE. THE OLD STRUCTURES WILL BE REMOVED FROM THE SITE. POLES WILL BE CUT AT THE GROUND SURFACE. FOOTINGS WILL BE ABANDONED IN PLACE TO MINIMIZE IMPACTS.
17. ALL TIMBER MATS, MATERIAL, AND DEBRIS WILL BE REMOVED FROM THE WORK AREA UPON THE COMPLETION OF CONSTRUCTION.
18. UPLAND DISTURBED AREAS SHALL BE RESTORED AND STABILIZED UPON COMPLETION OF CONSTRUCTION. WORK PAD RESTORATION SHOULD INCLUDE REDUCING THE WORK PAD TO A 30 BY 60 FOOT AREA, AND REDUCING SLOPES TO A MAXIMUM OF 25%. STOCKPILED MATERIAL SHOULD BE SPREAD TO REDUCE ANY UNNECESSARY SLOPES. GRAVEL WORK PADS AND SLOPES SHOULD BE SCARIFIED TO A MINIMUM OF 3" BEFORE SPREADING TOPSOIL/LOAM.
19. ALL TEMPORARY WETLAND IMPACTS WILL BE RE-GRADED TO ORIGINAL CONTOURS FOLLOWING CONSTRUCTION. NEW ENGLAND EROSION CONTROL/RESTORATION MIX, AVAILABLE THROUGH NEW ENGLAND WETLAND PLANTS, INC., 820 WEST STREET, AMHERST, MA 01002, 413-548-8000, OR EQUIVALENT SEED MIX SHALL BE APPLIED IN WETLAND AREAS THAT ARE NOT INUNDATED, AS NECESSARY.
20. MULCH USED FOR STABILIZATION SHALL CONSIST OF SEEDLESS STRAW.
21. SEDIMENT AND EROSION CONTROL MEASURES WILL BE EVALUATED AND REMOVED IF NECESSARY UPON THE COMPLETION OF CONSTRUCTION.
22. COMMERCIAL LOAM WILL NOT BE USED AS PART OF RESTORATION. ONLY IN-SITU TOPSOIL WILL BE USED TO RESTORE DISTURBED AREAS.
23. WHERE OPTIMAL TURTLE BREEDING AREAS OVERLAP WITH DISTURBANCE (AS DETERMINED BY AN ENVIRONMENTAL MONITOR), MINERAL SOILS WILL BE SCARIFIED TO ALLEVIATE COMPACTION AND BECOME MORE SUITED FOR TURTLE BREEDING.
24. NATURALLY VEGETATED LOCAL WETLAND BUFFER AREAS OUTSIDE OF EXISTING TRAILS MUST BE RESTORED UPON COMPLETION OF WORK.

WINTER CONSTRUCTION NOTES

1. PROPOSED VEGETATED AREAS WHICH DO NOT EXHIBIT A MINIMUM OF 85% VEGETATIVE GROWTH BY OCTOBER 15TH, OR WHICH ARE DISTURBED AFTER OCTOBER 15TH, SHALL BE STABILIZED. STABILIZATION METHODS SHALL INCLUDE SEEDING AND MULCH, AND INSTALLATION OF EROSION CONTROL BLANKETS ON SLOPES GREATER THAN 3:1, AND SEEDING AND PLACING 3 TO 4 TONS OF MULCH PER ACRE, SECURED WITH ANCHORED NETTING, ELSEWHERE. THE INSTALLATION OF EROSION CONTROL BLANKETS OR MULCH AND NETTING SHALL NOT OCCUR OVER ACCUMULATED SNOW OR FROZEN GROUND AND SHALL BE COMPLETED IN ADVANCE OF THAW OR SPRING MELT EVENTS.
2. DITCHES OR SWALES WHICH DO NOT EXHIBIT A MINIMUM OF 85% VEGETATIVE GROWTH BY OCTOBER 15TH, OR WHICH ARE DISTURBED AFTER OCTOBER 15TH, SHALL BE TEMPORARILY STABILIZED WITH STONE OR EROSION CONTROL BLANKETS APPROPRIATE FOR THE DESIGN FLOW CONDITIONS.

3. AFTER NOVEMBER 15TH, INCOMPLETE ROAD OR PARKING SURFACES, WHERE WORK HAS STOPPED FOR THE WINTER SEASON, SHALL BE PROTECTED WITH A MINIMUM OF 3 INCHES OF CRUSHED GRAVEL (NHDOT 304.3).

GENERAL NOTES:

OWNER: EVERSOURCE ENERGY  
13 LEGENDS DRIVE  
HOOKSETT, NH 03106

1. BASE PLAN PROVIDED BY EVERSOURCE ENERGY. EVERSOURCE ENERGY PROVIDED THE WETLAND DATA. EVERSOURCE ENERGY PROVIDED THE UTILITY DESIGN.
2. JURISDICTIONAL WETLANDS WERE DELINEATED BY TIGHE AND BOND IN 2018, IN ACCORDANCE WITH THE 1987 U.S. ARMY CORPS OF ENGINEERS' "WETLANDS DELINEATION MANUAL, TECHNICAL REPORT Y-87-1," AND REGIONAL SUPPLEMENT TO THE CORPS OF ENGINEERS WETLAND DELINEATION MANUAL: NORTH CENTRAL AND NORTHEAST REGION," JANUARY 2012. WETLANDS WILL BE REVIEWED BY GZA GEOENVIRONMENTAL, INC. PRIOR TO START OF WORK.
3. GZA WILL EVALUATED WETLANDS AS POTENTIAL VERNAL POOLS IN 2022 IN ACCORDANCE WITH "IDENTIFICATION AND DOCUMENTATION OF VERNAL POOLS IN NEW HAMPSHIRE," 1997, NEW HAMPSHIRE FISH AND GAME DEPARTMENT, NONGAME AND ENDANGERED WILDLIFE PROGRAM.
4. GZA WILL COMPLETED WETLANDS FUNCTION AND VALUES ASSESSMENT IN 2022 IN ACCORDANCE WITH THE ACOE'S "HIGHWAY METHODOLOGY WORKBOOK SUPPLEMENT," SEPTEMBER 1999.
5. SITE PLAN IS FOR PERMITTING PURPOSES ONLY AND DOES NOT REPRESENT A PROPERTY BOUNDARY SURVEY.
6. THE PROJECT WILL BE MANAGED IN A MANNER THAT MEETS THE REQUIREMENTS AND INTENT OF RSA 430:53 AND CHAPTER AGR 3800 RELATIVE TO INVASIVE SPECIES.
7. IN ACCORANCE WITH ENV-WQ 1505.02, THE SMALLEST PRACTICAL AREA SHALL BE DISTURBED DURING CONSTRUCTION, BUT IN NO CASE SHALL EXCEED 5 ACRES AT ANY ONE TIME BEFORE DISTURBED AREAS ARE STABILIZED. AN AREA SHALL BE CONSIDERED STABLE IF ONE OF THE FOLLOWING HAS OCCURRED:
  - A MINIMUM 85 PERCENT VEGETATED GROWTH HAS BEEN ESTABLISHED
  - A MINIMUM OF 3 INCHES OF NON-EROSIVE MATERIAL HAS BEEN INSTALLED
  - OR, EROSION CONTROL BLANKETS HAVE BEEN PROPERLY INSTALLED.

NEW HAMPSHIRE FISH AND GAME AOT PERMIT CONDITIONS RELATED TO THREATENED AND ENDANGERED SPECIES

1. IF SPOTTED, WOOD, OR BLANDING'S TURTLES ARE FOUND LAYING EGGS IN A WORK AREA, PLEASE CONTACT MELISSA WINTERS (603-479-1129) OR JOSH MEGYESY (CELL 978-578-0802) FOR FURTHER INSTRUCTIONS.
2. PRIOR TO DAILY CONSTRUCTION ACTIVITIES, TIMBER MATTING SHALL BE REVIEWED FOR SNAKES AND TURTLES. GZA WILL PROVIDE AN ENVIRONMENTAL ADDENDUM TO THE DAILY TAILBOARDS BY THE CONTRACTORS TO INCLUDE GUIDANCE ON PROTOCOLS FOR SNAKES AND PROVIDE IDENTIFICATION FOR SPOTTED TURTLES, BLANDING'S TURTLE AND EASTERN HOGNOSE SNAKE.
3. OBSERVED SNAKES AND TURTLES SHALL BE MOVED OFF CONSTRUCTION ACCESS ROADS TO LIMIT AND PREVENT MORTALITY TO SNAKES AND TURTLES DURING CONSTRUCTION.
4. EROSION CONTROL MATTING, IF UTILIZED, SHALL CONSIST OF JUTE MATTING. MATTING WITH PLASTIC MESH SHALL BE AVOIDED TO LIMIT THE UNINTENTIONAL MORTALITY TO SNAKES.
5. AT THE CONCLUSION OF THE PROJECT, A SUMMARY REPORT OF ANY RARE SPECIES OBSERVATIONS SHALL BE PROVIDED TO THE NHFG NONGAME PROGRAM.
6. IMPACTS TO VERNAL POOLS AND POTENTIAL VERNAL POOLS SHALL BE AVOIDED.
7. ANY MORTALITY TO LISTED SPECIES SHALL BE IMMEDIATELY REPORTED TO THE NHFG NONGAME PROGRAM AND WILL BE DOCUMENTED, PHOTOGRAPHED, COLLECTED AND PRESERVED.
8. ALL MANUFACTURED EROSION AND SEDIMENT CONTROL PRODUCTS, EXCEPT FOR SILT FENCE INSTALLED IN ACCORDANCE WITH ENV-WQ 1506.04, UTILIZED FOR, BUT NOT LIMITED TO, SLOPE PROTECTION, RUNOFF DIVERSION, SLOPE INTERRUPTION, PERIMETER CONTROL, INLET PROTECTION, CHECK DAMS, AND SEDIMENT TRAPS SHALL NOT CONTAIN WELDED PLASTIC, PLASTIC, OR MULTI-FILAMENT OR MONOFILAMENT POLYPROPYLENE NETTING OR MESH. SEE PLAN SHEET(S) 2 AND 3 FOR SPECS.
9. ALL OBSERVATIONS OF THREATENED, RARE OR ENDANGERED SPECIES SHALL BE REPORTED IMMEDIATELY TO THE NEW HAMPSHIRE FISH AND GAME DEPARTMENT NONGAME AND ENDANGERED WILDLIFE ENVIRONMENTAL REVIEW PROGRAM BY PHONE AT 603-271-2461 AND BY EMAIL AT NHFGREVIEW@WILDLIFE.NH.GOV. EMAIL SUBJECT LINE: NHB21-3643, NHB21-3644, NHB21-3645, A.152 TRANSMISSION LINE STRUCTURE REPLACEMENT PROJECT, WILDLIFE SPECIES OBSERVATION. PHOTOGRAPHS SHALL BE PROVIDED FOR VERIFICATION AS FEASIBLE.
10. THE NEW HAMPSHIRE FISH AND GAME DEPARTMENT SHALL HAVE ACCESS TO THE PROPERTY DURING THE TERM OF THE PERMIT.
11. ALL OBSERVATIONS OF EASTERN HOGNOSE SNAKE SEEN AT ANY TIME MUST BE IMMEDIATELY REPORTED TO THE NHFG DEPARTMENT (MELISSA WINTERS 603-479-1129) OR BRENDAN CLIFFORD (603-944-0885) FOR FURTHER INSTRUCTIONS. PLEASE ATTEMPT TO PHOTOGRAPH THIS SPECIES TO SEND FOR VERIFICATION.



EROSION CONTROL NOTES:

1. INSTALLATION OF EROSION CONTROL GRINDINGS AND/OR SILT FENCES SHALL BE COMPLETE PRIOR TO THE START OF WORK IN ANY GIVEN AREA. EROSION CONTROLS SHALL BE USED DURING CONSTRUCTION AND REMOVED WHEN ALL SLOPES HAVE A HEALTHY STAND OF VEGETATION COVER. EROSION CONTROL MEASURES SHALL BE INSPECTED ON A WEEKLY BASIS AND AFTER .25" OR GREATER RAINFALL EVENTS.
2. AS REQUIRED, CONSTRUCT TEMPORARY BERMS, SILTATION FENCES, SEDIMENT TRAPS, ETC. TO PREVENT EROSION & SEDIMENTATION OF WETLANDS.
3. THE WORK AREA SHALL BE GRADED AND OTHERWISE SHAPED IN SUCH A MANNER AS TO MINIMIZE SOIL EROSION, SILTATION OF DRAINAGE CHANNELS, DAMAGE TO EXISTING VEGETATION, AND DAMAGE TO PROPERTY OUTSIDE LIMITS OF THE WORK AREA. EROSION CONTROL GRINDINGS WILL BE NECESSARY TO ACCOMPLISH THIS END.
4. ANY STRIPPED TOPSOIL SHALL BE STOCKPILED, WITHOUT COMPACTION, AND STABILIZED WITH BMPS.
5. PERMANENT OR TEMPORARY COVER MUST BE IN PLACE BEFORE THE GROWING SEASON ENDS. WHEN SEEDED AREAS ARE NOT MULCHED, PLANTINGS SHOULD BE MADE FROM EARLY SPRING TO MAY 20 OR FROM AUGUST 15 TO SEPTEMBER 15. NO DISTURBED AREA SHALL BE LEFT EXPOSED DURING WINTER MONTHS, PLANT ANNUAL RYEGRASS PRIOR TO OCTOBER 15TH.
6. EROSION CONTROLS SHALL BE INSPECTED WEEKLY AND AFTER EVERY HALF-INCH OF RAINFALL.
7. EROSION CONTROL MATTING, IF REQUIRED, WILL CONSIST OF JUTE MATTING. MATTING WITH WELDED PLASTIC OR 'BIODEGRADABLE PLASTIC' NETTING OR THREAD WILL BE AVOIDED TO LIMIT UNINTENTIONAL MORTALITY TO SNAKES.

UNLESS SPECIFICALLY STATED BY WRITTEN AGREEMENT, THIS DRAWING IS THE SOLE PROPERTY OF GZA GEOENVIRONMENTAL, INC. (GZA). THE INFORMATION SHOWN ON THE DRAWING IS SOLELY FOR THE USE BY GZA'S CLIENT OR THE CLIENT'S DESIGNATED REPRESENTATIVE FOR THE SPECIFIC PROJECT AND LOCATION IDENTIFIED ON THE DRAWING. THE DRAWING SHALL NOT BE TRANSFERRED, REUSED, COPIED, OR ALTERED IN ANY MANNER FOR USE AT ANY OTHER LOCATION OR FOR ANY OTHER PURPOSE WITHOUT THE PRIOR WRITTEN CONSENT OF GZA. ANY TRANSFER, REUSE, OR MODIFICATION TO THE DRAWING BY THE CLIENT OR OTHERS, WITHOUT THE PRIOR WRITTEN EXPRESS CONSENT OF GZA, WILL BE AT THE USER'S SOLE RISK AND WITHOUT ANY RISK OR LIABILITY TO GZA.

**391, 385, 373 TRANSMISSION LINE  
STRUCTURE REPLACEMENT PROJECT**  
AUBURN, CANDIA, CHESTER, DEERFIELD, DERRY, NORTHWOOD,  
RAYMOND, ROCHESTER AND STRAFFORD  
NEW HAMPSHIRE

**NOTES**

PREPARED BY:  <b>GZA</b> GeoEnvironmental, Inc. Engineers and Scientists www.gza.com		PREPARED FOR: 	
PROJ MGR: LEW	REVIEWED BY: TLT	CHECKED BY: DMZ	SHEET <b>1</b> 1 OF 2
DESIGNED BY: MJD	DRAWN BY: MJD	SCALE:	
DATE: 06/21/2022	PROJECT NO: 04.0190999.86	REVISION NO.	

© 2022 - GZA GeoEnvironmental, Inc. P:\04\Jobs\01909999\04\_01909999\00\_EE\_Siting Permitting 2019-2022\04\_01909999\_86 - 391\_Transmission Line Structure Replacement Project\Figures\MXD\391\_385\_373\_2022\_Notesheet 2.mxd, 2/17/2022, 2:45:13 PM, conor.madison

### Best Management Practices (BMP's) for Straw wattles

#### Definition and purpose:

Straw wattles are burlap rolls filled with straw that trap sediment and interrupt water flow by reducing slope lengths.

#### Applications:

- \* Along erodible or unstabilized slopes
- \* Spread overland waterflow
- \* Trap sediment
- \* Around storm drain inlets to slow water and settle out sediment
- \* **Overlap ends approximately 6 inches**

#### Installation:

Straw wattles are installed parallel to slope contours and perpendicular to sheet flow.

Spacing\* - Dependent on slope length, soil steepness and soil type (general range 10 - 25').

Trenching - 2"-5" inch trench  
Stacking - at each end and four foot on center (i.e. 25 foot wattle uses 6 stacks)

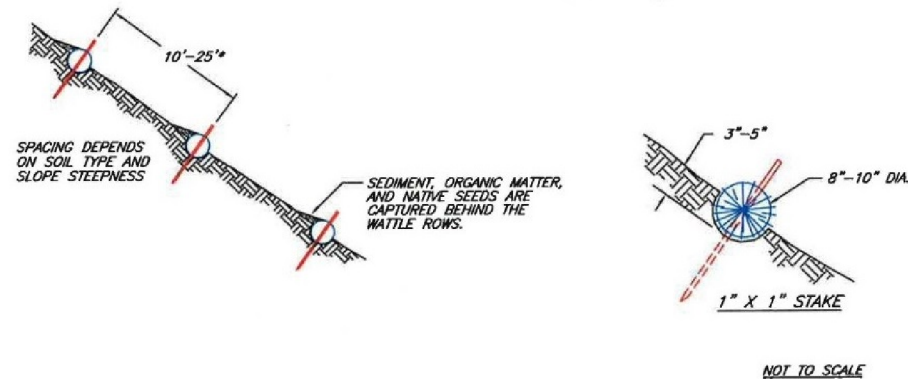
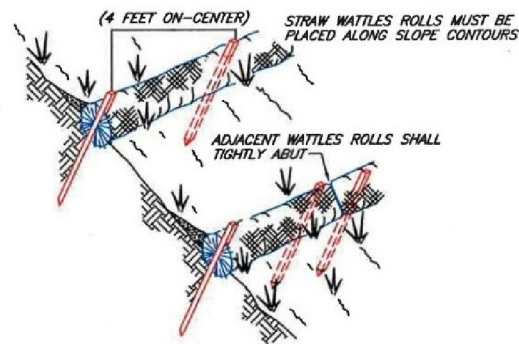

#### NOTES (SILT FENCE)

1. THE HEIGHT OF THE BARRIER SHALL NOT EXCEED 36 INCHES.
2. WHEN JOINTS ARE NECESSARY, FILTER CLOTH SHALL BE SPLICED TOGETHER ONLY AT A SUPPORT POST, WITH A MINIMUM 6-INCH OVERLAP, AND SECURELY SEALED. SEE MANUFACTURER'S RECOMMENDATIONS.
3. POSTS SHALL BE PLACED AT A MAXIMUM OF 10 FEET APART AT THE BARRIER LOCATION AND DRIVEN SECURELY INTO THE GROUND (MINIMUM OF 12 INCHES). WHEN EXTRA STRENGTH FABRIC IS USED WITHOUT THE WIRE SUPPORT FENCE, POST SPACING SHALL BE AS MANUFACTURER RECOMMENDS.
4. A TRENCH SHALL BE EXCAVATED APPROXIMATELY 6 INCHES WIDE AND 6 INCHES DEEP ALONG THE LINE OF POSTS AND UPSLOPE OF THE BARRIER IN ACCORDANCE WITH RECOMMENDATIONS
5. THE FABRIC SHALL NOT EXTEND MORE THAN 36 INCHES ABOVE THE ORIGINAL GROUND SURFACE, AND WILL EXTEND A MINIMUM OF 8 INCHES INTO THE TRENCH. FILTER FABRIC SHALL NOT BE STAPLED TO EXISTING TREES.
6. THE TRENCH SHALL BE BACKFILLED AND THE SOIL COMPACTED OVER THE FILTER FABRIC.
7. FABRIC BARRIERS SHALL BE REMOVED WHEN THEY HAVE SERVED THEIR USEFUL PURPOSE, BUT NOT BEFORE THE UPSLOPE AREA HAS BEEN PERMANENTLY STABILIZED.
8. FILTER BARRIERS SHALL BE INSPECTED IMMEDIATELY AFTER EACH RAINFALL AND AT LEAST ONCE DAILY DURING PROLONGED RAINFALL AND ANY REQUIRED REPAIRS SHALL BE MADE IMMEDIATELY.
9. SHOULD THE FABRIC DECOMPOSE OR BECOME INEFFECTIVE PRIOR TO THE END OF THE EXPECTED USABLE LIFE AND THE BARRIER STILL BE NECESSARY, THE FABRIC SHALL BE REPLACED PROMPTLY.
10. SEDIMENT DEPOSITS SHOULD BE REMOVED WHEN THEY REACH APPROXIMATELY ONE-HALF THE HEIGHT OF THE BARRIER.
11. ANY SEDIMENT DEPOSITS REMAINING IN PLACE AFTER THE SILT FENCE OR FILTER BARRIER IS NO LONGER REQUIRED SHALL BE DRESSED TO CONFORM TO THE EXISTING GRADE, PREPARED AND SEEDED.

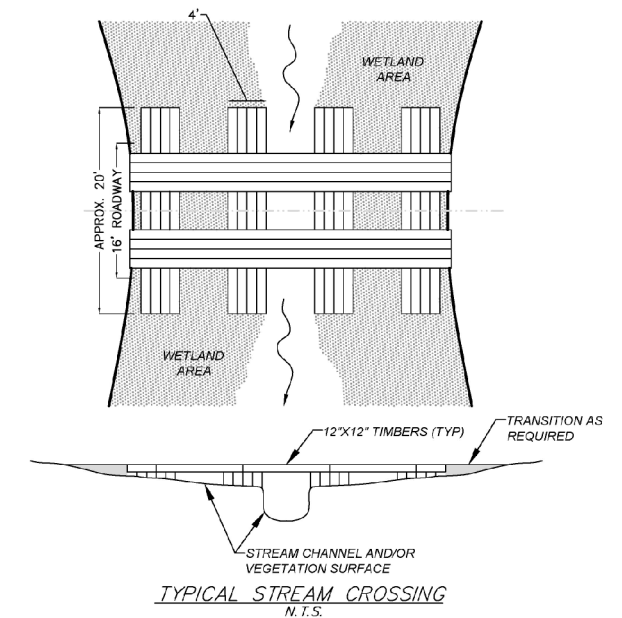
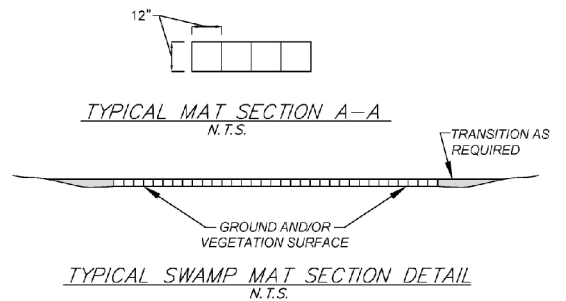
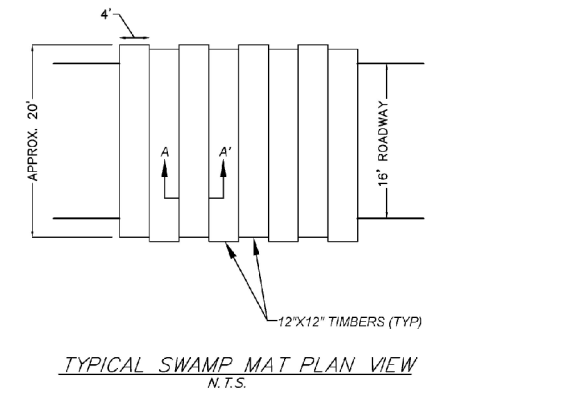
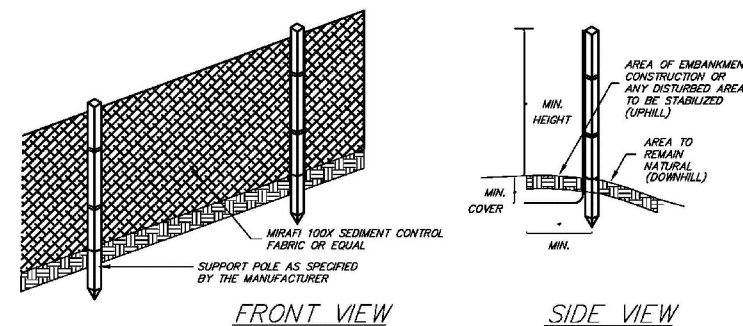
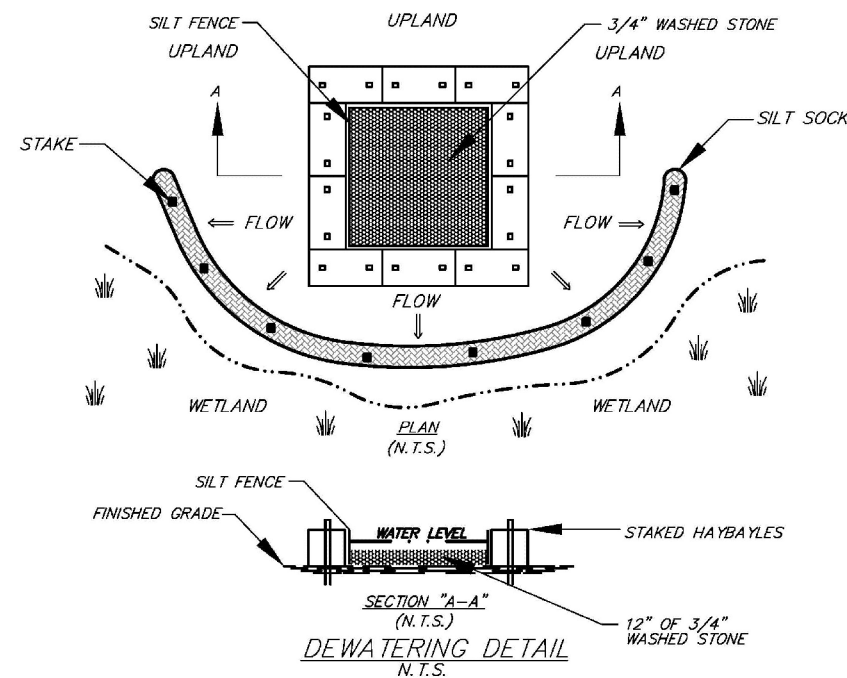
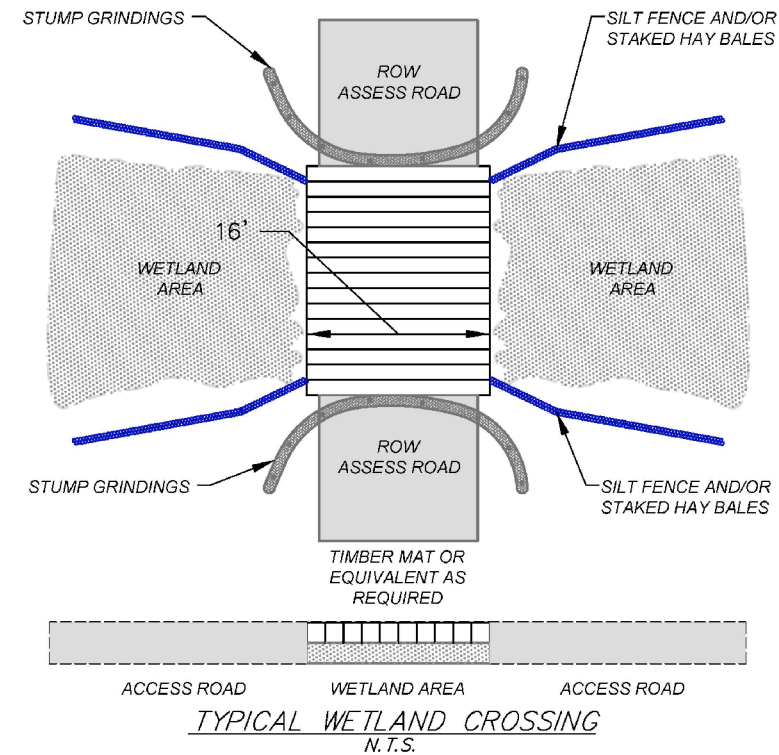

UNLESS SPECIFICALLY STATED BY WRITTEN AGREEMENT, THIS DRAWING IS THE SOLE PROPERTY OF GZA GEOENVIRONMENTAL, INC. (GZA). THE INFORMATION SHOWN ON THE DRAWING IS SOLELY FOR THE USE BY GZA'S CLIENT OR THE CLIENT'S DESIGNATED REPRESENTATIVE FOR THE SPECIFIC PROJECT AND LOCATION IDENTIFIED ON THE DRAWING. THE DRAWING SHALL NOT BE TRANSFERRED, REUSED, COPIED, OR ALTERED IN ANY MANNER FOR USE AT ANY OTHER LOCATION OR FOR ANY OTHER PURPOSE WITHOUT THE PRIOR WRITTEN CONSENT OF GZA. ANY TRANSFER, REUSE, OR MODIFICATION TO THE DRAWING BY THE CLIENT OR OTHERS, WITHOUT THE PRIOR WRITTEN EXPRESS CONSENT OF GZA, WILL BE AT THE USER'S SOLE RISK AND WITHOUT ANY RISK OR LIABILITY TO GZA.

**391, 385, 373 TRANSMISSION LINE  
STRUCTURE REPLACEMENT PROJECT**  
AUBURN, CANDIA, CHESTER, DEERFIELD, DERRY, NORTHWOOD,  
RAYMOND, ROCHESTER AND STRAFFORD  
NEW HAMPSHIRE

#### DETAILS

PREPARED BY: <b>GZA</b> GeoEnvironmental, Inc. Engineers and Scientists www.gza.com		PREPARED FOR: 	
PROJ MGR: LEW DESIGNED BY: MJD DATE: 3/17/22	REVIEWED BY: TLT DRAWN BY: MJD PROJECT NO.: 04.0190999.86	CHECKED BY: DMZ SCALE: NTS REVISION NO.	SHEET <p align="center"><b>2</b></p>

© 2022 - GZA GeoEnvironmental, Inc. P:\04.Jobs\0190999\04.0190999\00 - EE Siting Permitting 2019-2022\04.0190999\70 - 380 Transmission Line OPGW Replacement\Figures\MXD\326 380 AOT Notesheet 3 10-8.mxd, 3/4/2022, 1:11:12 PM, matthew.deane

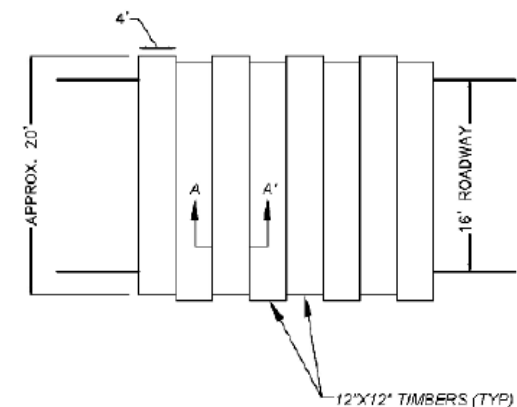
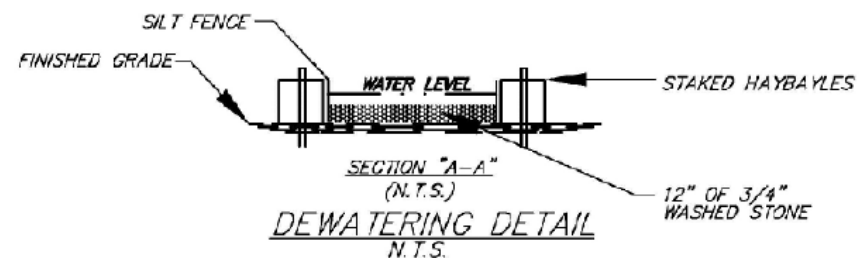
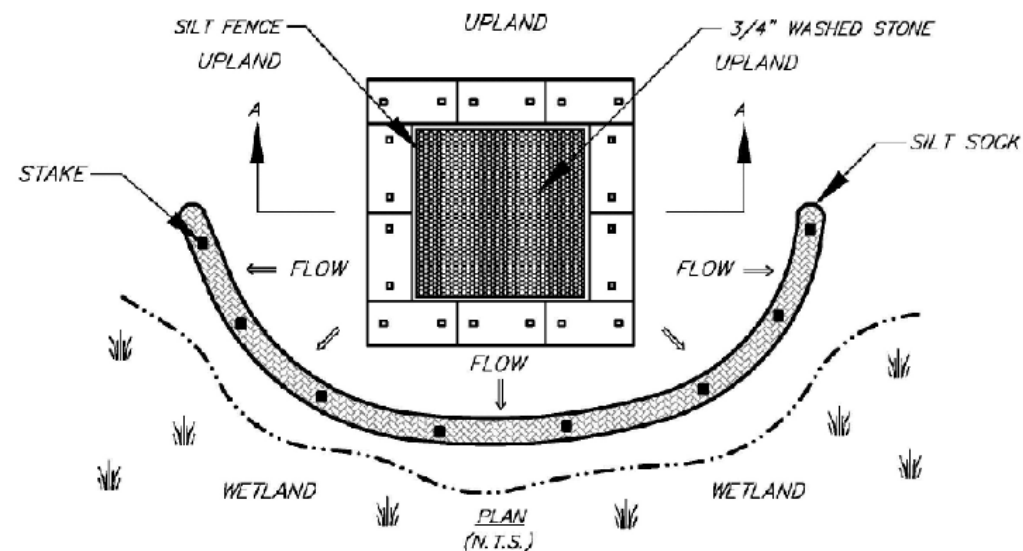

TYPICAL SWAMP MAT PLAN VIEW  
N.T.S.



TYPICAL MAT SECTION A-A  
N.T.S.

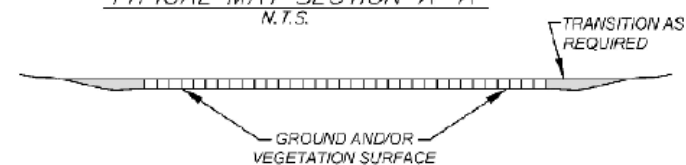

TYPICAL SWAMP MAT SECTION DETAIL  
N.T.S.

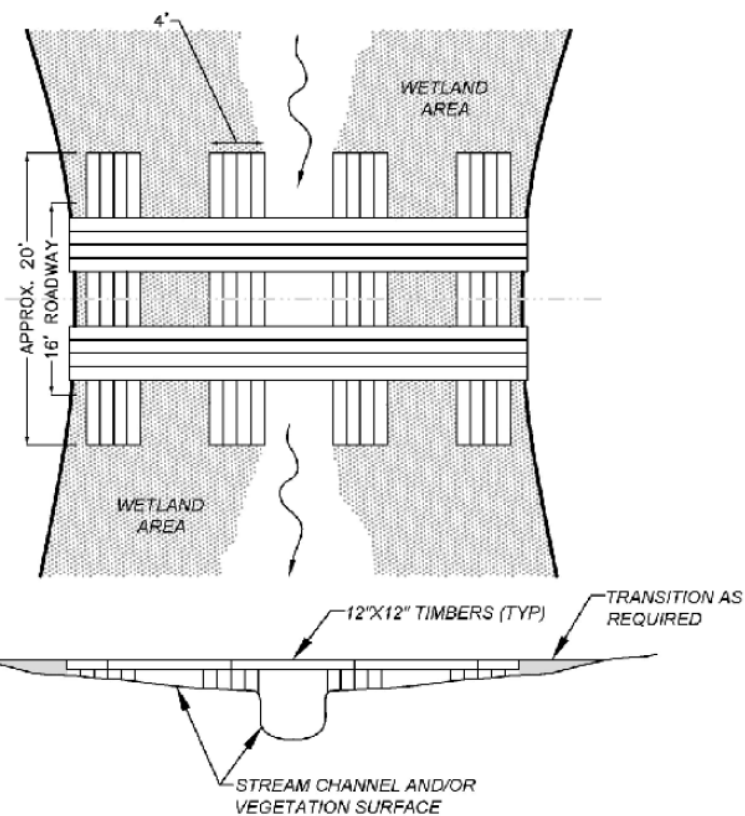

TYPICAL STREAM CROSSING  
N.T.S.

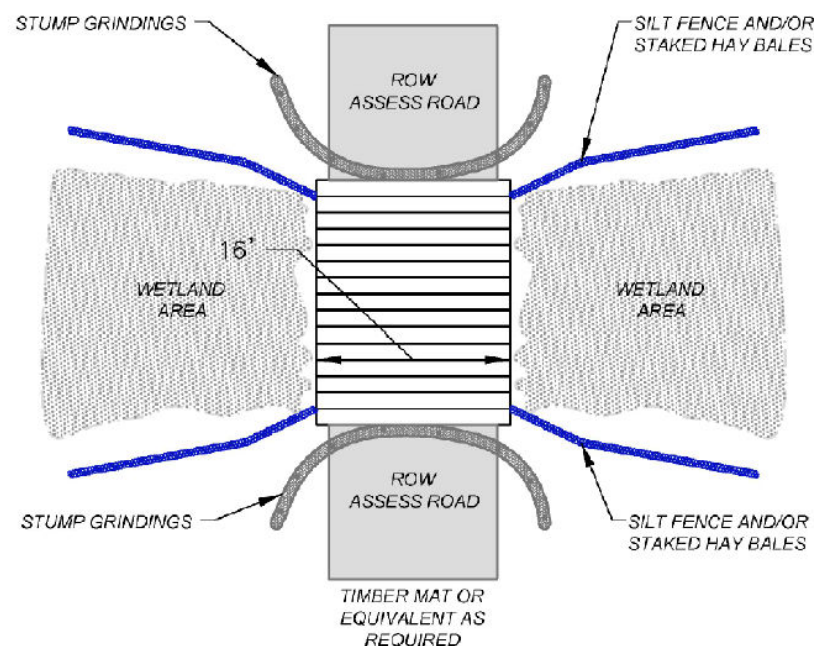

TYPICAL WETLAND CROSSING  
N.T.S.

UNLESS SPECIFICALLY STATED BY WRITTEN AGREEMENT, THIS DRAWING IS THE SOLE PROPERTY OF GZA GEOENVIRONMENTAL, INC. (GZA). THE INFORMATION SHOWN ON THE DRAWING IS SOLELY FOR THE USE BY GZA'S CLIENT OR THE CLIENT'S DESIGNATED REPRESENTATIVE FOR THE SPECIFIC PROJECT AND LOCATION IDENTIFIED ON THE DRAWING. THE DRAWING SHALL NOT BE TRANSFERRED, REUSED, COPIED, OR ALTERED IN ANY MANNER FOR USE AT ANY OTHER LOCATION OR FOR ANY OTHER PURPOSE WITHOUT THE PRIOR WRITTEN CONSENT OF GZA. ANY TRANSFER, REUSE, OR MODIFICATION TO THE DRAWING BY THE CLIENT OR OTHERS, WITHOUT THE PRIOR WRITTEN EXPRESS CONSENT OF GZA, WILL BE AT THE USER'S SOLE RISK AND WITHOUT ANY RISK OR LIABILITY TO GZA.

391, 385, 373 TRANSMISSION LINE  
STRUCTURE REPLACEMENT PROJECT  
AUBURN, CANDIA, CHESTER, DEERFIELD, DERRY, NORTHWOOD,  
RAYMOND, ROCHESTER AND STRAFFORD  
NEW HAMPSHIRE

**BMP DETAILS**

PREPARED BY:  
**GZA** GeoEnvironmental, Inc.  
Engineers and Scientists  
www.gza.com

PREPARED FOR:  
**EVERSOURCE**  
ENERGY

PROJ MGR: LEW	REVIEWED BY: TLT	CHECKED BY: DMZ	SHEET <b>S3</b>
DESIGNED BY: MJD	DRAWN BY: MJD	SCALE:	
DATE: 3/17/22	PROJECT NO: 04.0190999.70	REVISION NO.	



© 2022 - GZA GeoEnvironmental, Inc. \GZABedfordJobs\04\Jobs\0190999\04\_0190999\04 - EE Siting Permitting 2019-2022\04\_0190999\_06 - 391 Transmission Line Structure Replacement Project\Figures\WXD\0391385373\_AoT Noteshet S4.mxd, 8/16/2022, 10:24:12 AM, Sydney Wicklund

**NHB22-0318 DERRY**

- BLANDING'S TURTLE (STATE ENDANGERED) AND SPOTTED TURTLE (STATE THREATENED) OCCUR WITHIN THE VICINITY OF THE PROJECT SITE. ALL OPERATORS AND PERSONNEL WORKING ON OR ENTERING THE SITE SHALL BE MADE AWARE OF THE POTENTIAL PRESENCE OF THESE SPECIES AND SHALL BE PROVIDED FLYERS THAT HELP TO IDENTIFY THESE SPECIES, ALONG WITH NHFG CONTACT INFORMATION. SEE PLAN SHEET S4-S7.
- PRIOR TO DAILY CONSTRUCTION ACTIVITIES, TIMBER MATTING SHALL BE SWEEPED FOR SNAKES AND TURTLES.
- VERNAL POOLS AND POTENTIAL VERNAL POOLS SHALL BE FLAGGED PRIOR TO WORK AND ALL IMPACTS TO VERNAL POOLS AND POTENTIAL VERNAL POOLS SHALL BE AVOIDED.
- MINIMIZE WORK PAD AREAS, INCLUDING MATTING, TO THE GREATEST EXTENT POSSIBLE, ESPECIALLY IN WETLANDS AND OTHER SENSITIVE AREAS. RESTORE WORK PADS USING TOPSOIL STOCKPILED DURING INITIAL GRADING TO AN APPROXIMATELY 30-FOOT BY 60-FOOT OR SMALLER AREA AT THE BASE OF THE STRUCTURE TO ALLOW FOR FUTURE MAINTENANCE. STABILIZE EXPOSED SOILS WITH SEED AND MULCH AS NECESSARY.
- ALL WORK ACTIVITIES SHALL BE RESTRICTED TO THE DEFINED ROADS, CONSTRUCTION AREAS, AND STAGING AREAS, WITH NO EQUIPMENT OR MATERIALS STAGED OR STORED OUTSIDE OF THE DEFINED AREAS AS SHOWN ON PLAN SHEETS.
- TURTLES MAY BE ATTRACTED TO DISTURBED GROUND DURING NESTING SEASON (MAY 15TH – JUNE 30TH). ALL TURTLE SPECIES NESTS ARE PROTECTED BY NH LAWS. TURTLES NESTING OR EXHIBITING NESTING BEHAVIOR SHALL NOT BE MOVED OR IN ANY WAY DISTURBED. IF A NEST IS OBSERVED OR SUSPECTED, CONTACT MELISSA WINTERS (603-479-1129) OR JOSH MEGYESY (978-578-0802) AT NHFG IMMEDIATELY FOR FURTHER CONSULTATION.
- ALL MANUFACTURED EROSION AND SEDIMENT CONTROL PRODUCTS, WITH THE EXCEPTION OF TURF REINFORCEMENT MATS, UTILIZED FOR, BUT NOT LIMITED TO, SLOPE PROTECTION, RUNOFF DIVERSION, SLOPE INTERRUPTION, PERIMETER CONTROL, INLET PROTECTION, CHECK DAMS, AND SEDIMENT TRAPS SHALL NOT CONTAIN PLASTIC, OR MULTIFILAMENT OR MONOFILAMENT POLYPROPYLENE NETTING OR MESH WITH AN OPENING SIZE OF GREATER THAN 1/8 INCHES.
- ALL OBSERVATIONS OF THREATENED OR ENDANGERED SPECIES ON THE PROJECT SITE SHALL BE REPORTED IMMEDIATELY TO THE NHFG NONGAME AND ENDANGERED WILDLIFE ENVIRONMENTAL REVIEW PROGRAM BY PHONE AT 603-271-2461 AND BY EMAIL AT NHFGREVIEW@WILDLIFE.NH.GOV, WITH THE EMAIL SUBJECT LINE CONTAINING THE NHB DATACHECK TOOL RESULTS LETTER ASSIGNED NUMBER, THE PROJECT NAME, AND THE TERM WILDLIFE SPECIES OBSERVATION.
- PHOTOGRAPHS OF THE OBSERVED SPECIES AND NEARBY ELEMENTS OF HABITAT OR AREAS OF LAND DISTURBANCE SHALL BE PROVIDED TO NHFG IN DIGITAL FORMAT AT THE ABOVE EMAIL ADDRESS FOR VERIFICATION, AS FEASIBLE.
- IN THE EVENT A THREATENED OR ENDANGERED SPECIES IS OBSERVED ON THE PROJECT SITE DURING THE TERM OF THE PERMIT, THE SPECIES SHALL NOT BE DISTURBED, HANDLED, OR HARMED IN ANY WAY PRIOR TO CONSULTATION WITH NHFG AND IMPLEMENTATION OF CORRECTIVE ACTIONS RECOMMENDED BY NHFG.
  - SITE OPERATORS SHALL BE ALLOWED TO RELOCATE WILDLIFE ENCOUNTERED IF DISCOVERED WITHIN THE ACTIVE WORK ZONE AND IF IN DIRECT HARM FROM PROJECT ACTIVITIES. WILDLIFE SHALL BE RELOCATED IN CLOSE PROXIMITY TO THE CAPTURE LOCATION BUT OUTSIDE OF THE WORK ZONE AND IN THE DIRECTION THE INDIVIDUAL WAS HEADING. NHFG SHALL BE CONTACTED IMMEDIATELY IF THIS ACTION OCCURS.
- THE NHFG, INCLUDING ITS EMPLOYEES AND AUTHORIZED AGENTS, SHALL HAVE ACCESS TO THE PROPERTY DURING THE TERM OF THE PERMIT.
- ALL MATTING WHICH WILL BE PLACED IN WATERBODIES DEEMED SUITABLE FOR HIBERNATING [RARE] TURTLES WILL BE PLACED PRIOR TO THE START OF THE INACTIVE SEASON SO AS TO PREVENT ACCIDENTAL PLACEMENT ATOP HIBERNATING TURTLES. PRIOR TO MATTING PLACEMENT IN THESE WETLANDS, THE AREA SHALL BE SWEEPED BY A QUALIFIED BIOLOGIST OR HERPETOLOGIST TO ENSURE ANY TURTLES RELOCATE AWAY FROM THE AREA TO BE MATTED. AVOID IN-STREAM WORK TO THE GREATEST EXTENT POSSIBLE.
- IMMEDIATELY PRIOR TO THE PLACEMENT OF MATTING IN WETLANDS WITHIN [RARE] TURTLE HABITAT [DURING THE ACTIVE SEASON], THE AREAS SHALL BE CLEARED BY A QUALIFIED BIOLOGIST OR HERPETOLOGIST.

**ADDITIONAL RECOMMENDATIONS**

SMOOTH GREEN SNAKES (STATE SPECIES OF SPECIAL CONCERN) OCCUR WITHIN THE VICINITY OF THE PROJECT SITE. SITE OPERATORS SHOULD BE INFORMED OF THE POTENTIAL PRESENCES OF THIS SPECIES AND SHALL BE PROVIDED A FLYER THAT HELPS TO IDENTIFY THIS SPECIES ALONG WITH NHFG CONTACT INFORMATION. SEE PLAN SHEET S4-S7.

**NHB22-0320 AUBURN**

NO RECORDS OF RARE WILDLIFE WERE RETURNED ON THE NHB DATACHECK LETTER.

**NHB22-0321 CHESTER**

- BLANDING'S TURTLE (STATE ENDANGERED), SPOTTED TURTLE (STATE THREATENED), AND NORTHERN BLACK RACER (STATE THREATENED) OCCUR WITHIN THE VICINITY OF THE PROJECT AREA. ALL OPERATORS AND PERSONNEL WORKING ON OR ENTERING THE SITE SHALL BE MADE AWARE OF THE POTENTIAL PRESENCE OF THESE SPECIES AND SHALL BE PROVIDED FLYERS THAT HELP TO IDENTIFY THESE SPECIES, ALONG WITH NHFG CONTACT INFORMATION. SEE PLAN SHEET S4-S7. INCLUDE ATTACHED FLYERS TO PLAN SHEET SET.
- PRIOR TO DAILY CONSTRUCTION ACTIVITIES, TIMBER MATTING SHALL BE SWEEPED FOR SNAKES AND TURTLES.
- TURTLES AND SNAKES MAY BE ATTRACTED TO DISTURBED GROUND DURING NESTING SEASON. TURTLE NESTING SEASON OCCURS APPROXIMATELY MAY 15TH – JUNE 30TH. NESTING AREAS MAY INCLUDE WORK PADS AND ACCESS ROADS THAT ARE NOT HARD PACK GRAVEL AND OTHER SANDY/GRAVEL WORK AREAS. ALL TURTLE SPECIES NESTS AND NORTHERN BLACK RACER NESTS ARE PROTECTED BY NH LAWS. TURTLES NESTING OR EXHIBITING NESTING BEHAVIOR SHALL NOT BE MOVED OR IN ANY WAY DISTURBED. BE AWARE OF THE POTENTIAL TO ENCOUNTER NESTING WILDLIFE IN THESE AREAS.
- IF A TURTLE OR SNAKE NEST IS OBSERVED OR SUSPECTED, OPERATORS SHALL CONTACT MELISSA WINTERS (603-479-1129) OR JOSH MEGYESY (978-578-0802) AT NHFG IMMEDIATELY FOR FURTHER CONSULTATION.
- OBSERVATIONS OF NORTHERN BLACK RACERS IN THE MONTHS OF APRIL-MAY AND SEPTEMBER-OCTOBER MAY INDICATE THE POTENTIAL FOR A DEN SITE ON OR NEAR THE PROJECT SITE. OBSERVATIONS OF THIS SPECIES DURING THIS TIMEFRAME SHALL BE REPORTED IMMEDIATELY TO THE NEW HAMPSHIRE FISH AND GAME DEPARTMENT NONGAME AND ENDANGERED WILDLIFE ENVIRONMENTAL REVIEW PROGRAM. PLEASE CONTACT MELISSA WINTERS (603-479-1129) OR BRENDAN CLIFFORD (603-944-0885). OBSERVATIONS OF THIS SPECIES OUTSIDE OF THIS TIMEFRAME CAN FOLLOW GENERAL REPORTING GUIDANCE. PLEASE INCLUDE PHOTOGRAPH WITH TEXT IF FEASIBLE.
- VERNAL POOLS AND POTENTIAL VERNAL POOLS SHALL BE FLAGGED PRIOR TO WORK AND ALL IMPACTS TO VERNAL POOLS AND POTENTIAL VERNAL POOLS SHALL BE AVOIDED.
- MINIMIZE WORK PAD AREAS, INCLUDING MATTING, TO THE GREATEST EXTENT POSSIBLE, ESPECIALLY IN WETLANDS AND OTHER SENSITIVE AREAS. RESTORE WORK PADS USING TOPSOIL STOCKPILED DURING INITIAL GRADING TO AN APPROXIMATELY 30-FOOT BY 60-FOOT OR SMALLER AREA AT THE BASE OF THE STRUCTURE TO ALLOW FOR FUTURE MAINTENANCE. STABILIZE EXPOSED SOILS WITH SEED AND MULCH AS NECESSARY.
- ALL WORK ACTIVITIES SHALL BE RESTRICTED TO THE DEFINED ROADS, CONSTRUCTION AREAS, AND STAGING AREAS, WITH NO EQUIPMENT OR MATERIALS STAGED OR STORED OUTSIDE OF THE DEFINED AREAS AS SHOWN ON PLAN SHEETS.
- ALL MANUFACTURED EROSION AND SEDIMENT CONTROL PRODUCTS, WITH THE EXCEPTION OF TURF REINFORCEMENT MATS, UTILIZED FOR, BUT NOT LIMITED TO, SLOPE PROTECTION, RUNOFF DIVERSION, SLOPE INTERRUPTION, PERIMETER CONTROL, INLET PROTECTION, CHECK DAMS, AND SEDIMENT TRAPS SHALL NOT CONTAIN PLASTIC, OR MULTIFILAMENT OR MONOFILAMENT POLYPROPYLENE NETTING OR MESH WITH AN OPENING SIZE OF GREATER THAN 1/8 INCHES.
- ALL OBSERVATIONS OF THREATENED OR ENDANGERED SPECIES ON THE PROJECT SITE SHALL BE REPORTED IMMEDIATELY TO THE NHFG NONGAME AND ENDANGERED WILDLIFE ENVIRONMENTAL REVIEW PROGRAM BY PHONE AT 603-271-2461 AND BY EMAIL AT NHFGREVIEW@WILDLIFE.NH.GOV, WITH THE EMAIL SUBJECT LINE CONTAINING THE NHB DATACHECK TOOL RESULTS LETTER ASSIGNED NUMBER, THE PROJECT NAME, AND THE TERM WILDLIFE SPECIES OBSERVATION.
- PHOTOGRAPHS OF THE OBSERVED SPECIES AND NEARBY ELEMENTS OF HABITAT OR AREAS OF LAND DISTURBANCE SHALL BE PROVIDED TO NHFG IN DIGITAL FORMAT AT THE ABOVE EMAIL ADDRESS FOR VERIFICATION, AS FEASIBLE.
- IN THE EVENT A THREATENED OR ENDANGERED SPECIES IS OBSERVED ON THE PROJECT SITE DURING THE TERM OF THE PERMIT, THE SPECIES SHALL NOT BE DISTURBED, HANDLED, OR HARMED IN ANY WAY PRIOR TO CONSULTATION WITH NHFG AND IMPLEMENTATION OF CORRECTIVE ACTIONS RECOMMENDED BY NHFG.
  - SITE OPERATORS SHALL BE ALLOWED TO RELOCATE WILDLIFE ENCOUNTERED IF DISCOVERED WITHIN THE ACTIVE WORK ZONE AND IF IN DIRECT HARM FROM PROJECT ACTIVITIES. WILDLIFE SHALL BE RELOCATED IN CLOSE PROXIMITY TO THE CAPTURE LOCATION BUT OUTSIDE OF THE WORK ZONE AND IN THE DIRECTION THE INDIVIDUAL WAS HEADING. NHFG SHALL BE CONTACTED IMMEDIATELY IF THIS ACTION OCCURS.
- THE NHFG, INCLUDING ITS EMPLOYEES AND AUTHORIZED AGENTS, SHALL HAVE ACCESS TO THE PROPERTY DURING THE TERM OF THE PERMIT.
- ALL MATTING WHICH WILL BE PLACED IN WATERBODIES DEEMED SUITABLE FOR HIBERNATING [RARE] TURTLES WILL BE PLACED PRIOR TO THE START OF THE INACTIVE SEASON SO AS TO PREVENT ACCIDENTAL PLACEMENT ATOP HIBERNATING TURTLES. PRIOR TO MATTING PLACEMENT IN THESE WETLANDS, THE AREA SHALL BE SWEEPED BY A QUALIFIED BIOLOGIST OR HERPETOLOGIST TO ENSURE ANY TURTLES RELOCATE AWAY FROM THE AREA TO BE MATTED. AVOID IN-STREAM WORK TO THE GREATEST EXTENT POSSIBLE.
- IMMEDIATELY PRIOR TO THE PLACEMENT OF MATTING IN WETLANDS WITHIN [RARE] TURTLE HABITAT [DURING THE ACTIVE SEASON], THE AREAS SHALL BE CLEARED BY A QUALIFIED BIOLOGIST OR HERPETOLOGIST.

**NHB22-0322 RAYMOND**

- BLANDING'S TURTLE (STATE ENDANGERED), SPOTTED TURTLE (STATE THREATENED), AND NORTHERN BLACK RACER (STATE THREATENED) OCCUR WITHIN THE VICINITY OF THE PROJECT SITE. ALL OPERATORS AND PERSONNEL WORKING ON OR ENTERING THE SITE SHALL BE MADE AWARE OF THE POTENTIAL PRESENCE OF THESE SPECIES AND SHALL BE PROVIDED FLYERS THAT HELP TO IDENTIFY THESE SPECIES, ALONG WITH NHFG CONTACT INFORMATION. SEE PLAN SHEET S4-S7.
- PRIOR TO DAILY CONSTRUCTION ACTIVITIES, TIMBER MATTING SHALL BE SWEEPED FOR SNAKES AND TURTLES.
- VERNAL POOLS, POTENTIAL VERNAL POOLS, AND SPHAGNUM WETLANDS SHALL BE AVOIDED.
- MINIMIZE WORK PAD AREAS, INCLUDING MATTING, TO THE GREATEST EXTENT POSSIBLE, ESPECIALLY IN WETLANDS AND OTHER SENSITIVE AREAS. RESTORE WORK PADS USING TOPSOIL STOCKPILED DURING INITIAL GRADING TO AN APPROXIMATELY 30-FOOT BY 60-FOOT OR SMALLER AREA AT THE BASE OF THE STRUCTURE TO ALLOW FOR FUTURE MAINTENANCE. STABILIZE EXPOSED SOILS WITH SEED AND MULCH AS NECESSARY.
- ALL WORK ACTIVITIES SHALL BE RESTRICTED TO THE DEFINED ROADS, CONSTRUCTION AREAS, AND STAGING AREAS, WITH NO EQUIPMENT OR MATERIALS STAGED OR STORED OUTSIDE OF THE DEFINED AREAS AS SHOWN ON PLAN SHEETS.
- TURTLES AND SNAKES MAY BE ATTRACTED TO DISTURBED GROUND DURING NESTING SEASON. TURTLE NESTING SEASON OCCURS APPROXIMATELY MAY 15TH – JUNE 30TH. NESTING AREAS MAY INCLUDE WORK PADS AND ACCESS ROADS THAT ARE NOT HARD PACK GRAVEL AND OTHER SANDY/GRAVEL WORK AREAS. ALL TURTLE SPECIES NESTS AND NORTHERN BLACK RACER NESTS ARE PROTECTED BY NH LAWS. TURTLES NESTING OR EXHIBITING NESTING BEHAVIOR SHALL NOT BE MOVED OR IN ANY WAY DISTURBED. BE AWARE OF THE POTENTIAL TO ENCOUNTER NESTING WILDLIFE IN THESE AREAS.
- IF A TURTLE OR SNAKE NEST IS OBSERVED OR SUSPECTED, OPERATORS SHALL CONTACT MELISSA WINTERS (603-479-1129) OR JOSH MEGYESY (978-578-0802) AT NHFG IMMEDIATELY FOR FURTHER CONSULTATION.
- OBSERVATIONS OF NORTHERN BLACK RACERS IN THE MONTHS OF APRIL-MAY AND SEPTEMBER-OCTOBER MAY INDICATE THE POTENTIAL FOR A DEN SITE ON OR NEAR THE PROJECT SITE. OBSERVATIONS OF THIS SPECIES DURING THIS TIMEFRAME SHALL BE REPORTED IMMEDIATELY TO THE NEW HAMPSHIRE FISH AND GAME DEPARTMENT NONGAME AND ENDANGERED WILDLIFE ENVIRONMENTAL REVIEW PROGRAM. PLEASE CONTACT MELISSA WINTERS (603-479-1129) OR BRENDAN CLIFFORD (603-944-0885). OBSERVATIONS OF THIS SPECIES OUTSIDE OF THIS TIMEFRAME CAN FOLLOW GENERAL REPORTING GUIDANCE. PLEASE INCLUDE PHOTOGRAPH WITH TEXT IF FEASIBLE.
- ALL MANUFACTURED EROSION AND SEDIMENT CONTROL PRODUCTS, WITH THE EXCEPTION OF TURF REINFORCEMENT MATS, UTILIZED FOR, BUT NOT LIMITED TO, SLOPE PROTECTION, RUNOFF DIVERSION, SLOPE INTERRUPTION, PERIMETER CONTROL, INLET PROTECTION, CHECK DAMS, AND SEDIMENT TRAPS SHALL NOT CONTAIN PLASTIC, OR MULTIFILAMENT OR MONOFILAMENT POLYPROPYLENE NETTING OR MESH WITH AN OPENING SIZE OF GREATER THAN 1/8 INCHES.
- ALL MATTING WHICH WILL BE PLACED IN WATERBODIES DEEMED SUITABLE FOR HIBERNATING [RARE] TURTLES WILL BE PLACED PRIOR TO THE START OF THE INACTIVE SEASON SO AS TO PREVENT ACCIDENTAL PLACEMENT ATOP HIBERNATING TURTLES. PRIOR TO MATTING PLACEMENT IN THESE WETLANDS, THE AREA SHALL BE SWEEPED BY A QUALIFIED BIOLOGIST OR HERPETOLOGIST TO ENSURE ANY TURTLES RELOCATE AWAY FROM THE AREA TO BE MATTED. AVOID IN-STREAM WORK TO THE GREATEST EXTENT POSSIBLE.
- IMMEDIATELY PRIOR TO THE PLACEMENT OF MATTING IN WETLANDS WITHIN [RARE] TURTLE HABITAT [DURING THE ACTIVE SEASON], THE AREAS SHALL BE CLEARED BY A QUALIFIED BIOLOGIST OR HERPETOLOGIST.

\*ALL PHOTOS AND IDENTIFICATION INFORMATION COURTESY OF NEW HAMPSHIRE FISH AND GAME DEPARTMENT.

**SPOTTED TURTLE (CLEMYS GUTTATA)**

STATE THREATENED



**SPOTTED TURTLE IDENTIFICATION**

- SMALL, MOSTLY AQUATIC WITH BLACK OR DARK BROWN WITH YELLOW SPOTS.
- FAIRLY FLAT SHELL COMPARED TO BLANDING'S TURTLE.
- SPOTS VARY IN COLOR AND NUMBER.

**BLANDING'S TURTLE (EMYDOIDEA BLANDINGII)**

STATE ENDANGERED



**BLANDING'S TURTLE IDENTIFICATION**

- LARGE, DARK/BLACK DOMED SHELL WITH LIGHTER SPECKLES.
- DISTINCT YELLOW THROAT/CHIN.
- AQUATIC BUT OFTEN MOVES ON LAND.

UNLESS SPECIFICALLY STATED BY WRITTEN AGREEMENT, THIS DRAWING IS THE SOLE PROPERTY OF GZA GEOENVIRONMENTAL, INC. (GZA). THE INFORMATION SHOWN ON THE DRAWING IS SOLELY FOR THE USE BY GZA'S CLIENT OR THE CLIENT'S DESIGNATED REPRESENTATIVE FOR THE SPECIFIC PROJECT AND LOCATION IDENTIFIED ON THE DRAWING. THE DRAWING SHALL NOT BE TRANSFERRED, REUSED, COPIED, OR ALTERED IN ANY MANNER FOR USE AT ANY OTHER LOCATION OR FOR ANY OTHER PURPOSE WITHOUT THE PRIOR WRITTEN CONSENT OF GZA. ANY TRANSFER, REUSE, OR MODIFICATION TO THE DRAWING BY THE CLIENT OR OTHERS, WITHOUT THE PRIOR WRITTEN EXPRESS CONSENT OF GZA, WILL BE AT THE USER'S SOLE RISK AND WITHOUT ANY RISK OR LIABILITY TO GZA.

391, 385, AND 373 TRANSMISSION LINE  
STRUCTURE REPLACEMENT PROJECT  
AUBURN, CANDIA, CHESTER, DEERFIELD, DERRY,  
NORTHWOOD, RAYMOND, ROCHESTER, AND STRAFFORD,  
NEW HAMPSHIRE

**WILDLIFE NOTES**

PREPARED BY: <b>GZA</b> GeoEnvironmental, Inc. Engineers and Scientists www.gza.com		PREPARED FOR: <b>EVERSOURCE</b> ENERGY	
PROJ MGR: LEW	REVIEWED BY: TLT	CHECKED BY: DMZ	SHEET <b>S4</b>
DESIGNED BY: MJD	DRAWN BY: MJD	SCALE:	
DATE: 08/16/2022	PROJECT NO: 04.0190999.86	REVISION NO:	

© 2022 - GZA GeoEnvironmental, Inc. \GZABedfordJobs\04\Jobs\1909099\04\_0190999\_00 - EE Siting Permitting 2019-2022\04\_0190999\_06 - 391 Transmission Line Structure Replacement Project\Figures\NHD\391\391.mxd, 8/16/2022, 10:25:25 AM, Sydney Wicklund

12. ALL OBSERVATIONS OF THREATENED OR ENDANGERED SPECIES ON THE PROJECT SITE SHALL BE REPORTED IMMEDIATELY TO THE NHFG NONGAME AND ENDANGERED WILDLIFE ENVIRONMENTAL REVIEW PROGRAM BY PHONE AT 603-271-2461 AND BY EMAIL AT NHFGREVIEW@WILDLIFE.NH.GOV, WITH THE EMAIL SUBJECT LINE CONTAINING THE NHB DATACHECK TOOL RESULTS LETTER ASSIGNED NUMBER, THE PROJECT NAME, AND THE TERM WILDLIFE SPECIES OBSERVATION;  
 13. PHOTOGRAPHS OF THE OBSERVED SPECIES AND NEARBY ELEMENTS OF HABITAT OR AREAS OF LAND DISTURBANCE SHALL BE PROVIDED TO NHFG IN DIGITAL FORMAT AT THE ABOVE EMAIL ADDRESS FOR VERIFICATION, AS FEASIBLE;  
 14. IN THE EVENT A THREATENED OR ENDANGERED SPECIES IS OBSERVED ON THE PROJECT SITE DURING THE TERM OF THE PERMIT, THE SPECIES SHALL NOT BE DISTURBED, HANDLED, OR HARMED IN ANY WAY PRIOR TO CONSULTATION WITH NHFG AND IMPLEMENTATION OF CORRECTIVE ACTIONS RECOMMENDED BY NHFG.  
 -SITE OPERATORS SHALL BE ALLOWED TO RELOCATE WILDLIFE ENCOUNTERED IF DISCOVERED WITHIN THE ACTIVE WORK ZONE AND IF IN DIRECT HARM FROM PROJECT ACTIVITIES. WILDLIFE SHALL BE RELOCATED IN CLOSE PROXIMITY TO THE CAPTURE LOCATION BUT OUTSIDE OF THE WORK ZONE AND IN THE DIRECTION THE INDIVIDUAL WAS HEADING. NHFG SHALL BE CONTACTED IMMEDIATELY IF THIS ACTION OCCURS.  
 15. THE NHFG, INCLUDING ITS EMPLOYEES AND AUTHORIZED AGENTS, SHALL HAVE ACCESS TO THE PROPERTY DURING THE TERM OF THE PERMIT.

**ADDITIONAL RECOMMENDATIONS**  
 -WOOD TURTLES (STATE SPECIES OF SPECIAL CONCERN) OCCUR WITHIN THE VICINITY OF THE PROJECT SITE. SITE OPERATORS SHOULD BE INFORMED OF THE POTENTIAL PRESENCES OF THIS SPECIES AND SHALL BE PROVIDED A FLYER THAT HELPS TO IDENTIFY THIS SPECIES ALONG WITH NHFG CONTACT INFORMATION. SEE PLAN SHEET S4-S7.

**NHB22-0323 CANDIA**  
 1. BLANDING'S TURTLE (STATE ENDANGERED), SPOTTED TURTLE (STATE THREATENED), AND NORTHERN BLACK RACER (STATE THREATENED) OCCUR WITHIN THE VICINITY OF THE PROJECT SITE. ALL OPERATORS AND PERSONNEL WORKING ON OR ENTERING THE SITE SHALL BE MADE AWARE OF THE POTENTIAL PRESENCE OF THESE SPECIES AND SHALL BE PROVIDED FLYERS THAT HELP TO IDENTIFY THESE SPECIES, ALONG WITH NHFG CONTACT INFORMATION. SEE PLAN SHEET S4-S7.  
 2. PRIOR TO DAILY CONSTRUCTION ACTIVITIES, TIMBER MATTING SHALL BE SWEEP FOR SNAKES AND TURTLES.  
 3. VERNAL POOLS, POTENTIAL VERNAL POOLS, AND SPHAGNUM WETLANDS SHALL BE FLAGGED PRIOR TO WORK AND ALL IMPACTS TO VERNAL POOLS, POTENTIAL VERNAL POOLS, AND SPHAGNUM WETLANDS SHALL BE AVOIDED.  
 4. MINIMIZE WORK PAD AREAS, INCLUDING MATTING, TO THE GREATEST EXTENT POSSIBLE, ESPECIALLY IN WETLANDS AND OTHER SENSITIVE AREAS. RESTORE WORK PADS USING TOPSOIL STOCKPILED DURING INITIAL GRADING TO AN APPROXIMATELY 30-FOOT BY 60-FOOT OR SMALLER AREA AT THE BASE OF THE STRUCTURE TO ALLOW FOR FUTURE MAINTENANCE. STABILIZE EXPOSED SOILS WITH SEED AND MULCH AS NECESSARY.  
 5. ALL WORK ACTIVITIES SHALL BE RESTRICTED TO THE DEFINED ROADS, CONSTRUCTION AREAS, AND STAGING AREAS, WITH NO EQUIPMENT OR MATERIALS STAGED OR STORED OUTSIDE OF THE DEFINED AREAS AS SHOWN ON PLAN SHEETS.  
 6. TURTLES AND SNAKES MAY BE ATTRACTED TO DISTURBED GROUND DURING NESTING SEASON. TURTLE NESTING SEASON OCCURS APPROXIMATELY MAY 15TH - JUNE 30TH. NESTING AREAS MAY INCLUDE WORK PADS AND ACCESS ROADS THAT ARE NOT HARD PACK GRAVEL AND OTHER SANDY/GRAVEL WORK AREAS. ALL TURTLE SPECIES NESTS AND NORTHERN BLACK RACER NESTS ARE PROTECTED BY NH LAWS. TURTLES NESTING OR EXHIBITING NESTING BEHAVIOR SHALL NOT BE MOVED OR IN ANY WAY DISTURBED. BE AWARE OF THE POTENTIAL TO ENCOUNTER NESTING WILDLIFE IN THESE AREAS.  
 7. IF A TURTLE OR SNAKE NEST IS OBSERVED OR SUSPECTED, OPERATORS SHALL CONTACT MELISSA WINTERS (603-479-1129) OR JOSH MEGYESY (978-578-0802) AT NHFG IMMEDIATELY FOR FURTHER CONSULTATION.  
 8. OBSERVATIONS OF NORTHERN BLACK RACERS IN THE MONTHS OF APRIL-MAY AND SEPTEMBER-OCTOBER MAY INDICATE THE POTENTIAL FOR A DEN SITE ON OR NEAR THE PROJECT SITE. OBSERVATIONS OF THIS SPECIES DURING THIS TIMEFRAME SHALL BE REPORTED IMMEDIATELY TO THE NEW HAMPSHIRE FISH AND GAME DEPARTMENT NONGAME AND ENDANGERED WILDLIFE ENVIRONMENTAL REVIEW PROGRAM. PLEASE CONTACT MELISSA WINTERS (603-479-1129) OR BRENDAN CLIFFORD (603-944-0885). OBSERVATIONS OF THIS SPECIES OUTSIDE OF THIS TIMEFRAME CAN FOLLOW GENERAL REPORTING GUIDANCE. PLEASE INCLUDE PHOTOGRAPH WITH TEXT IF FEASIBLE.  
 9. ALL MANUFACTURED EROSION AND SEDIMENT CONTROL PRODUCTS, WITH THE EXCEPTION OF TURF REINFORCEMENT MATS, UTILIZED FOR, BUT NOT LIMITED TO, SLOPE PROTECTION, RUNOFF DIVERSION, SLOPE INTERRUPTION, PERIMETER CONTROL, INLET PROTECTION, CHECK DAMS, AND SEDIMENT TRAPS SHALL NOT CONTAIN PLASTIC, OR MULTIFILAMENT OR MONOFILAMENT POLYPROPYLENE NETTING OR MESH WITH AN OPENING SIZE OF GREATER THAN 1/8 INCHES.  
 10. ALL OBSERVATIONS OF THREATENED OR ENDANGERED SPECIES ON THE PROJECT SITE SHALL BE REPORTED IMMEDIATELY TO THE NHFG NONGAME AND ENDANGERED WILDLIFE ENVIRONMENTAL REVIEW PROGRAM BY PHONE AT 603-271-2461 AND BY EMAIL AT NHFGREVIEW@WILDLIFE.NH.GOV, WITH THE EMAIL SUBJECT LINE CONTAINING THE NHB DATACHECK TOOL RESULTS LETTER ASSIGNED NUMBER, THE PROJECT NAME, AND THE TERM WILDLIFE SPECIES OBSERVATION;  
 11. PHOTOGRAPHS OF THE OBSERVED SPECIES AND NEARBY ELEMENTS OF HABITAT OR AREAS OF LAND DISTURBANCE SHALL BE PROVIDED TO NHFG IN DIGITAL FORMAT AT THE ABOVE EMAIL ADDRESS FOR VERIFICATION, AS FEASIBLE;  
 12. IN THE EVENT A THREATENED OR ENDANGERED SPECIES IS OBSERVED ON THE PROJECT SITE DURING THE TERM OF THE PERMIT, THE SPECIES SHALL NOT BE DISTURBED, HANDLED, OR HARMED IN ANY WAY PRIOR TO CONSULTATION WITH NHFG AND IMPLEMENTATION OF CORRECTIVE ACTIONS RECOMMENDED BY NHFG.  
 -SITE OPERATORS SHALL BE ALLOWED TO RELOCATE WILDLIFE ENCOUNTERED IF DISCOVERED WITHIN THE ACTIVE WORK ZONE AND IF IN DIRECT HARM FROM PROJECT ACTIVITIES. WILDLIFE SHALL BE RELOCATED IN CLOSE PROXIMITY TO THE CAPTURE LOCATION BUT OUTSIDE OF THE WORK ZONE AND IN THE DIRECTION THE INDIVIDUAL WAS HEADING. NHFG SHALL BE CONTACTED IMMEDIATELY IF THIS ACTION OCCURS.  
 13. THE NHFG, INCLUDING ITS EMPLOYEES AND AUTHORIZED AGENTS, SHALL HAVE ACCESS TO THE PROPERTY DURING THE TERM OF THE PERMIT.  
 14. ALL MATTING WHICH WILL BE PLACED IN WATERBODIES DEEMED SUITABLE FOR HIBERNATING (RARE) TURTLES WILL BE PLACED PRIOR TO THE START OF THE INACTIVE SEASON SO AS TO PREVENT ACCIDENTAL PLACEMENT ATOP HIBERNATING TURTLES. PRIOR TO MATTING PLACEMENT IN THESE WETLANDS, THE AREA SHALL BE SWEEP BY A QUALIFIED BIOLOGIST OR HERPETOLOGIST TO ENSURE ANY TURTLES RELOCATE AWAY FROM THE AREA TO BE MATTED. AVOID IN-STREAM WORK TO THE GREATEST EXTENT POSSIBLE.  
 15. IMMEDIATELY PRIOR TO THE PLACEMENT OF MATTING IN WETLANDS WITHIN (RARE) TURTLE HABITAT (DURING THE ACTIVE SEASON), THE AREAS SHALL BE CLEARED BY A QUALIFIED BIOLOGIST OR HERPETOLOGIST.

**NHB22-0326 NORTHWOOD**  
 RECOMMENDATIONS FOR WORK PROPOSED TO OCCUR IN NORTHWOOD INCLUDE A TIME OF YEAR RESTRICTION. IF EVERSOURCE CANNOT COMPLY WITH THIS TIMING RESTRICTION, NOTIFY NHFG IMMEDIATELY.  
 1. NO WORK SHALL OCCUR IN THE NORTHWOOD SECTION OF THE PROJECT INCLUDING AND SOUTH OF PROPOSED STRUCTURE 145 UNTIL AFTER OCTOBER 15TH 2022. NHFG SHALL BE CONTACTED PRIOR TO THE START OF WORK IN THESE SECTIONS SO THAT COORDINATION CAN OCCUR TO MINIMIZE POTENTIAL IMPACTS TO RARE TURTLES.  
 2. BLANDING'S TURTLE (STATE ENDANGERED) AND SPOTTED TURTLE (STATE THREATENED) OCCUR WITHIN THE VICINITY OF THE PROJECT SITE. ALL OPERATORS AND PERSONNEL WORKING ON OR ENTERING THE SITE SHALL BE MADE AWARE OF THE POTENTIAL PRESENCE OF THESE SPECIES AND SHALL BE PROVIDED FLYERS THAT HELP TO IDENTIFY THESE SPECIES, ALONG WITH NHFG CONTACT INFORMATION. SEE PLAN SHEET S4-S7.  
 3. PRIOR TO DAILY CONSTRUCTION ACTIVITIES, TIMBER MATTING SHALL BE SWEEP FOR SNAKES AND TURTLES.  
 4. VERNAL POOLS AND POTENTIAL VERNAL POOLS SHALL BE FLAGGED PRIOR TO WORK AND ALL IMPACTS TO VERNAL POOLS AND POTENTIAL VERNAL POOLS SHALL BE AVOIDED.  
 5. MINIMIZE WORK PAD AREAS, INCLUDING MATTING, TO THE GREATEST EXTENT POSSIBLE, ESPECIALLY IN WETLANDS AND OTHER SENSITIVE AREAS. RESTORE WORK PADS USING TOPSOIL STOCKPILED DURING INITIAL GRADING TO AN APPROXIMATELY 30-FOOT BY 60-FOOT OR SMALLER AREA AT THE BASE OF THE STRUCTURE TO ALLOW FOR FUTURE MAINTENANCE. STABILIZE EXPOSED SOILS WITH SEED AND MULCH AS NECESSARY.  
 6. ALL WORK ACTIVITIES SHALL BE RESTRICTED TO THE DEFINED ROADS, CONSTRUCTION AREAS, AND STAGING AREAS, WITH NO EQUIPMENT OR MATERIALS STAGED OR STORED OUTSIDE OF THE DEFINED AREAS AS SHOWN ON PLAN SHEETS.  
 7. TURTLES MAY BE ATTRACTED TO DISTURBED GROUND DURING NESTING SEASON (MAY 15TH - JUNE 30TH). ALL TURTLE SPECIES NESTS ARE PROTECTED BY NH LAWS. TURTLES NESTING OR EXHIBITING NESTING BEHAVIOR SHALL NOT BE MOVED OR IN ANY WAY DISTURBED. IF A NEST IS OBSERVED OR SUSPECTED, CONTACT MELISSA WINTERS (603-479-1129) OR JOSH MEGYESY (978-578-0802) AT NHFG IMMEDIATELY FOR FURTHER CONSULTATION.  
 8. ALL MANUFACTURED EROSION AND SEDIMENT CONTROL PRODUCTS, WITH THE EXCEPTION OF TURF REINFORCEMENT MATS, UTILIZED FOR, BUT NOT LIMITED TO, SLOPE PROTECTION, RUNOFF DIVERSION, SLOPE INTERRUPTION, PERIMETER CONTROL, INLET PROTECTION, CHECK DAMS, AND SEDIMENT TRAPS SHALL NOT CONTAIN PLASTIC, OR MULTIFILAMENT OR MONOFILAMENT POLYPROPYLENE NETTING OR MESH WITH AN OPENING SIZE OF GREATER THAN 1/8 INCHES.  
 9. ALL OBSERVATIONS OF THREATENED OR ENDANGERED SPECIES ON THE PROJECT SITE SHALL BE REPORTED IMMEDIATELY TO THE NHFG NONGAME AND ENDANGERED WILDLIFE ENVIRONMENTAL REVIEW PROGRAM BY PHONE AT 603-271-2461 AND BY EMAIL AT NHFGREVIEW@WILDLIFE.NH.GOV, WITH THE EMAIL SUBJECT LINE CONTAINING THE NHB DATACHECK TOOL RESULTS LETTER ASSIGNED NUMBER, THE PROJECT NAME, AND THE TERM WILDLIFE SPECIES OBSERVATION;  
 10. PHOTOGRAPHS OF THE OBSERVED SPECIES AND NEARBY ELEMENTS OF HABITAT OR AREAS OF LAND DISTURBANCE SHALL BE PROVIDED TO NHFG IN DIGITAL FORMAT AT THE ABOVE EMAIL ADDRESS FOR VERIFICATION, AS FEASIBLE;  
 11. IN THE EVENT A THREATENED OR ENDANGERED SPECIES IS OBSERVED ON THE PROJECT SITE DURING THE TERM OF THE PERMIT, THE SPECIES SHALL NOT BE DISTURBED, HANDLED, OR HARMED IN ANY WAY PRIOR TO CONSULTATION WITH NHFG AND IMPLEMENTATION OF CORRECTIVE ACTIONS RECOMMENDED BY NHFG.  
 -SITE OPERATORS SHALL BE ALLOWED TO RELOCATE WILDLIFE ENCOUNTERED IF DISCOVERED WITHIN THE ACTIVE WORK ZONE AND IF IN DIRECT HARM FROM PROJECT ACTIVITIES. WILDLIFE SHALL BE RELOCATED IN CLOSE PROXIMITY TO THE CAPTURE LOCATION BUT OUTSIDE OF THE WORK ZONE AND IN THE DIRECTION THE INDIVIDUAL WAS HEADING. NHFG SHALL BE CONTACTED IMMEDIATELY IF THIS ACTION OCCURS.  
 12. THE NHFG, INCLUDING ITS EMPLOYEES AND AUTHORIZED AGENTS, SHALL HAVE ACCESS TO THE PROPERTY DURING THE TERM OF THE PERMIT.  
 13. ALL MATTING WHICH WILL BE PLACED IN WATERBODIES DEEMED SUITABLE FOR HIBERNATING (RARE) TURTLES WILL BE PLACED PRIOR TO THE START OF THE INACTIVE SEASON SO AS TO PREVENT ACCIDENTAL PLACEMENT ATOP HIBERNATING TURTLES. PRIOR TO MATTING PLACEMENT IN THESE WETLANDS, THE AREA SHALL BE SWEEP BY A QUALIFIED BIOLOGIST OR HERPETOLOGIST TO ENSURE ANY TURTLES RELOCATE AWAY FROM THE AREA TO BE MATTED. AVOID IN-STREAM WORK TO THE GREATEST EXTENT POSSIBLE.  
 14. IMMEDIATELY PRIOR TO THE PLACEMENT OF MATTING IN WETLANDS WITHIN (RARE) TURTLE HABITAT (DURING THE ACTIVE SEASON), THE AREAS SHALL BE CLEARED BY A QUALIFIED BIOLOGIST OR HERPETOLOGIST.

**NHB22-0327 STRAFFORD**  
 1. BLANDING'S TURTLE (STATE ENDANGERED) AND SPOTTED TURTLE (STATE THREATENED) OCCUR WITHIN THE VICINITY OF THE PROJECT SITE. ALL OPERATORS AND PERSONNEL WORKING ON OR ENTERING THE SITE SHALL BE MADE AWARE OF THE POTENTIAL PRESENCE OF THESE SPECIES AND SHALL BE PROVIDED FLYERS THAT HELP TO IDENTIFY THESE SPECIES, ALONG WITH NHFG CONTACT INFORMATION. SEE PLAN SHEET S4-S7.  
 2. PRIOR TO DAILY CONSTRUCTION ACTIVITIES, TIMBER MATTING SHALL BE SWEEP FOR SNAKES AND TURTLES.  
 3. VERNAL POOLS AND POTENTIAL VERNAL POOLS SHALL BE FLAGGED PRIOR TO WORK AND ALL IMPACTS TO VERNAL POOLS AND POTENTIAL VERNAL POOLS SHALL BE AVOIDED.  
 4. MINIMIZE WORK PAD AREAS, INCLUDING MATTING, TO THE GREATEST EXTENT POSSIBLE, ESPECIALLY IN WETLANDS AND OTHER SENSITIVE AREAS. RESTORE WORK PADS USING TOPSOIL STOCKPILED DURING INITIAL GRADING TO AN APPROXIMATELY 30-FOOT BY 60-FOOT OR SMALLER AREA AT THE BASE OF THE STRUCTURE TO ALLOW FOR FUTURE MAINTENANCE. STABILIZE EXPOSED SOILS WITH SEED AND MULCH AS NECESSARY.  
 5. ALL WORK ACTIVITIES SHALL BE RESTRICTED TO THE DEFINED ROADS, CONSTRUCTION AREAS, AND STAGING AREAS, WITH NO EQUIPMENT OR MATERIALS STAGED OR STORED OUTSIDE OF THE DEFINED AREAS AS SHOWN ON PLAN SHEETS.

**NORTHERN BLACK RACER (COLUBER CONSTRICTOR)**

STATE THREATENED



**NORTHERN BLACK RACER IDENTIFICATION**

1. SOLID BLACK WITH A WHITE THROAT.
2. SLENDER WITH GLOSSY SCLAES.
3. 3-6 FT. LONG.
4. HATCHLINGS ARE VERY SMALL AND PATTERNED.

UNLESS SPECIFICALLY STATED BY WRITTEN AGREEMENT, THIS DRAWING IS THE SOLE PROPERTY OF GZA GEOENVIRONMENTAL, INC. (GZA). THE INFORMATION SHOWN ON THE DRAWING IS SOLELY FOR THE USE BY GZA'S CLIENT OR THE CLIENT'S DESIGNATED REPRESENTATIVE FOR THE SPECIFIC PROJECT AND LOCATION IDENTIFIED ON THE DRAWING. THE DRAWING SHALL NOT BE TRANSFERRED, REUSED, COPIED, OR ALTERED IN ANY MANNER FOR USE AT ANY OTHER LOCATION OR FOR ANY OTHER PURPOSE WITHOUT THE PRIOR WRITTEN CONSENT OF GZA. ANY TRANSFER, REUSE, OR MODIFICATION TO THE DRAWING BY THE CLIENT OR OTHERS, WITHOUT THE PRIOR WRITTEN EXPRESS CONSENT OF GZA, WILL BE AT THE USER'S SOLE RISK AND WITHOUT ANY RISK OR LIABILITY TO GZA.

391, 385, AND 373 TRANSMISSION LINE  
 STRUCTURE REPLACEMENT PROJECT  
 AUBRUN, CANDIA, CHESTER, DEERFIELD, DERRY,  
 NORTHWOOD, RAYMOND, ROCHESTER, AND STRAFFORD,  
 NEW HAMPSHIRE

WILDLIFE NOTES			
PREPARED BY: <b>GZA</b> GeoEnvironmental, Inc. Engineers and Scientists www.gza.com	PREPARED FOR: <b>EVERSOURCE</b> ENERGY	PROJ MGR: LEW	REVIEWED BY: TLT
DESIGNED BY: MJD	DRAWN BY: MJD	CHECKED BY: DMZ	SHEET
DATE: 08/16/2022	PROJECT NO: 04.0190999.86	SCALE:	<b>S5</b>
	REVISION NO.		

\*ALL PHOTOS AND IDENTIFICATION INFORMATION COURTESY OF NEW HAMPSHIRE FISH AND GAME DEPARTMENT.

© 2022 - GZA GeoEnvironmental, Inc. \GZABedfordJobs\04.190999.00 - EE Siting Permitting 2019-2022\04.0190999.00 - 391 Transmission Line Structure Replacement Project\Figures\WXD\391385373\_AoT Noteshet\_S6.mxd, 8/16/2022, 10:26:56 AM, Sydney Wicklund

**NOTES**

6. TURTLES MAY BE ATTRACTED TO DISTURBED GROUND DURING NESTING SEASON (MAY 15TH – JUNE 30TH). ALL TURTLE SPECIES NESTS ARE PROTECTED BY NH LAWS. TURTLES NESTING OR EXHIBITING NESTING BEHAVIOR SHALL NOT BE MOVED OR IN ANY WAY DISTURBED. IF A NEST IS OBSERVED OR SUSPECTED, CONTACT MELISSA WINTERS (603-479-1129) OR JOSH MEGYESY (978-578-0802) AT NHFG IMMEDIATELY FOR FURTHER CONSULTATION.

7. ALL MANUFACTURED EROSION AND SEDIMENT CONTROL PRODUCTS, WITH THE EXCEPTION OF TURF REINFORCEMENT MATS, UTILIZED FOR, BUT NOT LIMITED TO, SLOPE PROTECTION, RUNOFF DIVERSION, SLOPE INTERRUPTION, PERIMETER CONTROL, INLET PROTECTION, CHECK DAMS, AND SEDIMENT TRAPS SHALL NOT CONTAIN PLASTIC, OR MULTIFILAMENT OR MONOFILAMENT POLYPROPYLENE NETTING OR MESH WITH AN OPENING SIZE OF GREATER THAN 1/8 INCHES.

8. ALL OBSERVATIONS OF THREATENED OR ENDANGERED SPECIES ON THE PROJECT SITE SHALL BE REPORTED IMMEDIATELY TO THE NHFG NONGAME AND ENDANGERED WILDLIFE ENVIRONMENTAL REVIEW PROGRAM BY PHONE AT 603-271-2461 AND BY EMAIL AT NHFGREVIEW@WILDLIFE.NH.GOV, WITH THE EMAIL SUBJECT LINE CONTAINING THE NHB DATACHECK TOOL RESULTS LETTER ASSIGNED NUMBER, THE PROJECT NAME, AND THE TERM WILDLIFE SPECIES OBSERVATION.

9. PHOTOGRAPHS OF THE OBSERVED SPECIES AND NEARBY ELEMENTS OF HABITAT OR AREAS OF LAND DISTURBANCE SHALL BE PROVIDED TO NHFG IN DIGITAL FORMAT AT THE ABOVE EMAIL ADDRESS FOR VERIFICATION, AS FEASIBLE.

10. IN THE EVENT A THREATENED OR ENDANGERED SPECIES IS OBSERVED ON THE PROJECT SITE DURING THE TERM OF THE PERMIT, THE SPECIES SHALL NOT BE DISTURBED, HANDLED, OR HARMED IN ANY WAY PRIOR TO CONSULTATION WITH NHFG AND IMPLEMENTATION OF CORRECTIVE ACTIONS RECOMMENDED BY NHFG.

SITE OPERATORS SHALL BE ALLOWED TO RELOCATE WILDLIFE ENCOUNTERED IF DISCOVERED WITHIN THE ACTIVE WORK ZONE AND IF IN DIRECT HARM FROM PROJECT ACTIVITIES. WILDLIFE SHALL BE RELOCATED IN CLOSE PROXIMITY TO THE CAPTURE LOCATION BUT OUTSIDE OF THE WORK ZONE AND IN THE DIRECTION THE INDIVIDUAL WAS HEADING. NHFG SHALL BE CONTACTED IMMEDIATELY IF THIS ACTION OCCURS.

11. THE NHFG, INCLUDING ITS EMPLOYEES AND AUTHORIZED AGENTS, SHALL HAVE ACCESS TO THE PROPERTY DURING THE TERM OF THE PERMIT.

ADDITIONAL RECOMMENDATIONS

12. SMOOTH GREEN SNAKES (STATE SPECIES OF SPECIAL CONCERN) AND WOOD TURTLES (STATE SPECIES OF SPECIAL CONCERN) OCCUR WITHIN THE VICINITY OF THE PROJECT SITE. SITE OPERATORS SHOULD BE INFORMED OF THE POTENTIAL PRESENCES OF THIS SPECIES AND SHALL BE PROVIDED A FLYER THAT HELPS TO IDENTIFY THIS SPECIES ALONG WITH NHFG CONTACT INFORMATION. SEE PLAN SHEET S4-S7.

13. ALL MATTING WHICH WILL BE PLACED IN WATERBODIES DEEMED SUITABLE FOR HIBERNATING [RARE] TURTLES WILL BE PLACED PRIOR TO THE START OF THE INACTIVE SEASON SO AS TO PREVENT ACCIDENTAL PLACEMENT ATOP HIBERNATING TURTLES. PRIOR TO MATTING PLACEMENT IN THESE WETLANDS, THE AREA SHALL BE SWEEP BY A QUALIFIED BIOLOGIST OR HERPETOLOGIST TO ENSURE ANY TURTLES RELOCATE AWAY FROM THE AREA TO BE MATTED. AVOID IN-STREAM WORK TO THE GREATEST EXTENT POSSIBLE.

14. IMMEDIATELY PRIOR TO THE PLACEMENT OF MATTING IN WETLANDS WITHIN [RARE] TURTLE HABITAT [DURING THE ACTIVE SEASON], THE AREAS SHALL BE CLEARED BY A QUALIFIED BIOLOGIST OR HERPETOLOGIST.

NHB22-0328 ROCHESTER

1. BLANDING'S TURTLE (STATE ENDANGERED) AND SPOTTED TURTLE (STATE THREATENED) OCCUR WITHIN THE VICINITY OF THE PROJECT SITE. ALL OPERATORS AND PERSONNEL WORKING ON OR ENTERING THE SITE SHALL BE MADE AWARE OF THE POTENTIAL PRESENCE OF THESE SPECIES AND SHALL BE PROVIDED FLYERS THAT HELP TO IDENTIFY THESE SPECIES, ALONG WITH NHFG CONTACT INFORMATION. SEE PLAN SHEET S4-S7.

2. PRIOR TO DAILY CONSTRUCTION ACTIVITIES, TIMBER MATTING SHALL BE SWEEP FOR SNAKES AND TURTLES.

3. VERNAL POOLS AND POTENTIAL VERNAL POOLS SHALL BE FLAGGED PRIOR TO WORK AND ALL IMPACTS TO VERNAL POOLS AND POTENTIAL VERNAL POOLS SHALL BE AVOIDED.

4. MINIMIZE WORK PAD AREAS, INCLUDING MATTING, TO THE GREATEST EXTENT POSSIBLE, ESPECIALLY IN WETLANDS AND OTHER SENSITIVE AREAS. RESTORE WORK PADS USING TOPSOIL STOCKPILED DURING INITIAL GRADING TO AN APPROXIMATELY 30-FOOT BY 60-FOOT OR SMALLER AREA AT THE BASE OF THE STRUCTURE TO ALLOW FOR FUTURE MAINTENANCE. STABILIZE EXPOSED SOILS WITH SEED AND MULCH AS NECESSARY.

5. ALL WORK ACTIVITIES SHALL BE RESTRICTED TO THE DEFINED ROADS, CONSTRUCTION AREAS, AND STAGING AREAS, WITH NO EQUIPMENT OR MATERIALS STAGED OR STORED OUTSIDE OF THE DEFINED AREAS AS SHOWN ON PLAN SHEETS.

6. TURTLES MAY BE ATTRACTED TO DISTURBED GROUND DURING NESTING SEASON (MAY 15TH – JUNE 30TH). ALL TURTLE SPECIES NESTS ARE PROTECTED BY NH LAWS. TURTLES NESTING OR EXHIBITING NESTING BEHAVIOR SHALL NOT BE MOVED OR IN ANY WAY DISTURBED. IF A NEST IS OBSERVED OR SUSPECTED, CONTACT MELISSA WINTERS (603-479-1129) OR JOSH MEGYESY (978-578-0802) AT NHFG IMMEDIATELY FOR FURTHER CONSULTATION.

7. ALL MANUFACTURED EROSION AND SEDIMENT CONTROL PRODUCTS, WITH THE EXCEPTION OF TURF REINFORCEMENT MATS, UTILIZED FOR, BUT NOT LIMITED TO, SLOPE PROTECTION, RUNOFF DIVERSION, SLOPE INTERRUPTION, PERIMETER CONTROL, INLET PROTECTION, CHECK DAMS, AND SEDIMENT TRAPS SHALL NOT CONTAIN PLASTIC, OR MULTIFILAMENT OR MONOFILAMENT POLYPROPYLENE NETTING OR MESH WITH AN OPENING SIZE OF GREATER THAN 1/8 INCHES.

8. ALL OBSERVATIONS OF THREATENED OR ENDANGERED SPECIES ON THE PROJECT SITE SHALL BE REPORTED IMMEDIATELY TO THE NHFG NONGAME AND ENDANGERED WILDLIFE ENVIRONMENTAL REVIEW PROGRAM BY PHONE AT 603-271-2461 AND BY EMAIL AT NHFGREVIEW@WILDLIFE.NH.GOV, WITH THE EMAIL SUBJECT LINE CONTAINING THE NHB DATACHECK TOOL RESULTS LETTER ASSIGNED NUMBER, THE PROJECT NAME, AND THE TERM WILDLIFE SPECIES OBSERVATION.

9. PHOTOGRAPHS OF THE OBSERVED SPECIES AND NEARBY ELEMENTS OF HABITAT OR AREAS OF LAND DISTURBANCE SHALL BE PROVIDED TO NHFG IN DIGITAL FORMAT AT THE ABOVE EMAIL ADDRESS FOR VERIFICATION, AS FEASIBLE.

10. IN THE EVENT A THREATENED OR ENDANGERED SPECIES IS OBSERVED ON THE PROJECT SITE DURING THE TERM OF THE PERMIT, THE SPECIES SHALL NOT BE DISTURBED, HANDLED, OR HARMED IN ANY WAY PRIOR TO CONSULTATION WITH NHFG AND IMPLEMENTATION OF CORRECTIVE ACTIONS RECOMMENDED BY NHFG.

SITE OPERATORS SHALL BE ALLOWED TO RELOCATE WILDLIFE ENCOUNTERED IF DISCOVERED WITHIN THE ACTIVE WORK ZONE AND IF IN DIRECT HARM FROM PROJECT ACTIVITIES. WILDLIFE SHALL BE RELOCATED IN CLOSE PROXIMITY TO THE CAPTURE LOCATION BUT OUTSIDE OF THE WORK ZONE AND IN THE DIRECTION THE INDIVIDUAL WAS HEADING. NHFG SHALL BE CONTACTED IMMEDIATELY IF THIS ACTION OCCURS.

11. THE NHFG, INCLUDING ITS EMPLOYEES AND AUTHORIZED AGENTS, SHALL HAVE ACCESS TO THE PROPERTY DURING THE TERM OF THE PERMIT.

12. ALL MATTING WHICH WILL BE PLACED IN WATERBODIES DEEMED SUITABLE FOR HIBERNATING [RARE] TURTLES WILL BE PLACED PRIOR TO THE START OF THE INACTIVE SEASON SO AS TO PREVENT ACCIDENTAL PLACEMENT ATOP HIBERNATING TURTLES. PRIOR TO MATTING PLACEMENT IN THESE WETLANDS, THE AREA SHALL BE SWEEP BY A QUALIFIED BIOLOGIST OR HERPETOLOGIST TO ENSURE ANY TURTLES RELOCATE AWAY FROM THE AREA TO BE MATTED. AVOID IN-STREAM WORK TO THE GREATEST EXTENT POSSIBLE.

13. IMMEDIATELY PRIOR TO THE PLACEMENT OF MATTING IN WETLANDS WITHIN [RARE] TURTLE HABITAT [DURING THE ACTIVE SEASON], THE AREAS SHALL BE CLEARED BY A QUALIFIED BIOLOGIST OR HERPETOLOGIST.

ADDITIONAL RECOMMENDATIONS

14. WOOD TURTLES (STATE SPECIES OF SPECIAL CONCERN) OCCUR WITHIN THE VICINITY OF THE PROJECT SITE. SITE OPERATORS SHOULD BE INFORMED OF THE POTENTIAL PRESENCES OF THIS SPECIES AND SHALL BE PROVIDED A FLYER THAT HELPS TO IDENTIFY THIS SPECIES ALONG WITH NHFG CONTACT INFORMATION. SEE PLAN SHEET S4-S7.

**JEFFERSON/BLUE-SPOTTED SALAMANDER COMPLEX (AMBYSTOMA POP. 3)**

RARE SPECIES



**JEFFERSON/BLUE-SPOTTED SALAMANDER COMPLEX IDENTIFICATION**

1. DARK-BODIED SALAMANDER
2. APPROXIMATELY 3.5-5 INCHES LONG
3. SPECKLED WITH BLUE OR WHITE FLECKS AND SPOTS ACROSS BACK, SIDES, AND TAIL

**RINGED BOGHAUNTER (WILLIAMSONIA LINTNERI)**

RARE SPECIES



**RINGED BOGHAUNTER IDENTIFICATION**

1. OCCURS IN WETLANDS AND PONDS WITH SIGNIFICANT SPHAGNUM MOSS
2. BLACK BODIED WITH DISTINCT ORANGE RINGS ON EACH ABNOMINAL SEGMENT

**NORTHERN BLACK RACER (COLUBER CONSTRICTOR)**

STATE THREATENED



**NORTHERN BLACK RACER IDENTIFICATION**

1. SOLID BLACK WITH A WHITE THROAT.
2. SLENDER WITH GLOSSY SCLAES.
3. 3-6 FT. LONG.
4. HATCHLINGS ARE VERY SMALL AND PATTERNED.

UNLESS SPECIFICALLY STATED BY WRITTEN AGREEMENT, THIS DRAWING IS THE SOLE PROPERTY OF GZA GEOENVIRONMENTAL, INC. (GZA). THE INFORMATION SHOWN ON THE DRAWING IS SOLELY FOR THE USE BY GZA'S CLIENT OR THE CLIENT'S DESIGNATED REPRESENTATIVE FOR THE SPECIFIC PROJECT AND LOCATION IDENTIFIED ON THE DRAWING. THE DRAWING SHALL NOT BE TRANSFERRED, REUSED, COPIED, OR ALTERED IN ANY MANNER FOR USE AT ANY OTHER LOCATION OR FOR ANY OTHER PURPOSE WITHOUT THE PRIOR WRITTEN CONSENT OF GZA. ANY TRANSFER, REUSE, OR MODIFICATION TO THE DRAWING BY THE CLIENT OR OTHERS, WITHOUT THE PRIOR WRITTEN EXPRESS CONSENT OF GZA, WILL BE AT THE USER'S SOLE RISK AND WITHOUT ANY RISK OR LIABILITY TO GZA.

391, 385, AND 373 TRANSMISSION LINE  
STRUCTURE REPLACEMENT PROJECT  
AUBRUN, CANDIA, CHESTER, DEERFIELD, DERRY,  
NORTHWOOD, RAYMOND, ROCHESTER, AND STRAFFORD,  
NEW HAMPSHIRE

**WILDLIFE NOTES**

PREPARED BY: <b>GZA</b> GeoEnvironmental, Inc. Engineers and Scientists www.gza.com		PREPARED FOR: <b>EVERSOURCE</b> ENERGY	
PROJ MGR: LEW	REVIEWED BY: TLT	CHECKED BY: DMZ	SHEET <b>S6</b>
DESIGNED BY: MJD	DRAWN BY: MJD	SCALE:	
DATE: 08/16/2022	PROJECT NO: 04.0190999.86	REVISION NO:	

\*ALL PHOTOS AND IDENTIFICATION INFORMATION COURTESY OF NEW HAMPSHIRE FISH AND GAME DEPARTMENT.

© 2022 - GZA GeoEnvironmental, Inc. \GZABedfordJobs\04.190999.00 - EE Siting Permitting 2019-2022\04.0190999.00 - 391 Transmission Line Structure Replacement Project\Figures\WXD\0391385373\_AoT\_Notestheet\_S7.mxd, 8/16/2022, 10:29:32 AM, Sydney Wicklund

**NOTES**

NHB22-1436 DEERFIELD  
RECOMMENDATIONS FOR WORK PROPOSED TO OCCUR IN DEERFIELD INCLUDE A TIME OF YEAR RESTRICTION. IF EVERSOURCE CANNOT COMPLY WITH THIS TIMING RESTRICTION, NOTIFY NHFG IMMEDIATELY.

1. NO WORK SHALL OCCUR IN THE DEERFIELD UNTIL AFTER OCTOBER 15TH 2022. NHFG SHALL BE CONTACTED PRIOR TO THE START OF WORK IN THESE SECTIONS SO THAT COORDINATION CAN OCCUR TO MINIMIZE POTENTIAL IMPACTS TO RARE TURTLES.
2. BLANDING'S TURTLE (STATE ENDANGERED), SPOTTED TURTLE (STATE THREATENED), AND NORTHERN BLACK RACER (STATE THREATENED) OCCUR WITHIN THE VICINITY OF THE PROJECT SITE. ALL OPERATORS AND PERSONNEL WORKING ON OR ENTERING THE SITE SHALL BE MADE AWARE OF THE POTENTIAL PRESENCE OF THESE SPECIES AND SHALL BE PROVIDED FLYERS THAT HELP TO IDENTIFY THESE SPECIES, ALONG WITH NHFG CONTACT INFORMATION. SEE PLAN SHEET S4-S7.
3. PRIOR TO DAILY CONSTRUCTION ACTIVITIES, TIMBER MATTING SHALL BE SWEEPED FOR SNAKES AND TURTLES.
4. VERNAL POOLS AND POTENTIAL VERNAL POOLS SHALL BE FLAGGED PRIOR TO WORK AND ALL IMPACTS TO VERNAL POOLS AND POTENTIAL VERNAL POOLS SHALL BE AVOIDED.
5. MINIMIZE WORK PAD AREAS, INCLUDING MATTING, TO THE GREATEST EXTENT POSSIBLE, ESPECIALLY IN WETLANDS AND OTHER SENSITIVE AREAS. RESTORE WORK PADS USING TOPSOIL STOCKPILED DURING INITIAL GRADING TO AN APPROXIMATELY 30-FOOT BY 60-FOOT OR SMALLER AREA AT THE BASE OF THE STRUCTURE TO ALLOW FOR FUTURE MAINTENANCE. STABILIZE EXPOSED SOILS WITH SEED AND MULCH AS NECESSARY.
6. ALL WORK ACTIVITIES SHALL BE RESTRICTED TO THE DEFINED ROADS, CONSTRUCTION AREAS, AND STAGING AREAS, WITH NO EQUIPMENT OR MATERIALS STAGED OR STORED OUTSIDE OF THE DEFINED AREAS AS SHOWN ON PLAN SHEETS.
7. TURTLES AND SNAKES MAY BE ATTRACTED TO DISTURBED GROUND DURING NESTING SEASON. TURTLE NESTING SEASON OCCURS APPROXIMATELY MAY 15TH - JUNE 30TH. NESTING AREAS MAY INCLUDE WORK PADS AND ACCESS ROADS THAT ARE NOT HARD PACK GRAVEL AND OTHER SANDY/GRAVEL WORK AREAS. ALL TURTLE SPECIES NESTS AND NORTHERN BLACK RACER NESTS ARE PROTECTED BY NH LAWS. BE AWARE OF THE POTENTIAL TO ENCOUNTER NESTING WILDLIFE IN THESE AREAS.
8. IF A TURTLE OR SNAKE NEST IS OBSERVED OR SUSPECTED, OPERATORS SHALL CONTACT MELISSA WINTERS (603-479-1129) OR JOSH MEGYESY (978-578-0802) AT NHFG IMMEDIATELY FOR FURTHER CONSULTATION.
9. OBSERVATIONS OF NORTHERN BLACK RACERS IN THE MONTHS OF APRIL-MAY AND SEPTEMBER-OCTOBER MAY INDICATE THE POTENTIAL FOR A DEN SITE ON OR NEAR THE PROJECT SITE. OBSERVATIONS OF THIS SPECIES DURING THIS TIMEFRAME SHALL BE REPORTED IMMEDIATELY TO THE NEW HAMPSHIRE FISH AND GAME DEPARTMENT NONGAME AND ENDANGERED WILDLIFE ENVIRONMENTAL REVIEW PROGRAM. PLEASE CONTACT MELISSA WINTERS (603-479-1129) OR BRENDAN CLIFFORD (603-944-0885). OBSERVATIONS OF THIS SPECIES OUTSIDE OF THIS TIMEFRAME CAN FOLLOW GENERAL REPORTING GUIDANCE. PLEASE INCLUDE PHOTOGRAPH WITH TEXT IF FEASIBLE.
10. TURTLES MAY BE ATTRACTED TO DISTURBED GROUND DURING NESTING SEASON (MAY 15TH - JUNE 30TH). ALL TURTLE SPECIES NESTS ARE PROTECTED BY NH LAWS. TURTLES NESTING OR EXHIBITING NESTING BEHAVIOR SHALL NOT BE MOVED OR IN ANY WAY DISTURBED. IF A NEST IS OBSERVED OR SUSPECTED, CONTACT MELISSA WINTERS (603-479-1129) OR JOSH MEGYESY (978-578-0802) AT NHFG IMMEDIATELY FOR FURTHER CONSULTATION.
11. ALL MANUFACTURED EROSION AND SEDIMENT CONTROL PRODUCTS, WITH THE EXCEPTION OF TURF REINFORCEMENT MATS, UTILIZED FOR, BUT NOT LIMITED TO, SLOPE PROTECTION, RUNOFF DIVERSION, SLOPE INTERRUPTION, PERIMETER CONTROL, INLET PROTECTION, CHECK DAMS, AND SEDIMENT TRAPS SHALL NOT CONTAIN PLASTIC, OR MULTIFILAMENT OR MONOFILAMENT POLYPROPYLENE NETTING OR MESH WITH AN OPENING SIZE OF GREATER THAN 1/8 INCHES.
12. ALL OBSERVATIONS OF THREATENED OR ENDANGERED SPECIES ON THE PROJECT SITE SHALL BE REPORTED IMMEDIATELY TO THE NHFG NONGAME AND ENDANGERED WILDLIFE ENVIRONMENTAL REVIEW PROGRAM BY PHONE AT 603-271-2461 AND BY EMAIL AT NHFGREVIEW@WILDLIFE.NH.GOV, WITH THE EMAIL SUBJECT LINE CONTAINING THE NHB DATACHECK TOOL RESULTS LETTER ASSIGNED NUMBER, THE PROJECT NAME, AND THE TERM WILDLIFE SPECIES OBSERVATION.
13. PHOTOGRAPHS OF THE OBSERVED SPECIES AND NEARBY ELEMENTS OF HABITAT OR AREAS OF LAND DISTURBANCE SHALL BE PROVIDED TO NHFG IN DIGITAL FORMAT AT THE ABOVE EMAIL ADDRESS FOR VERIFICATION, AS FEASIBLE.
14. IN THE EVENT A THREATENED OR ENDANGERED SPECIES IS OBSERVED ON THE PROJECT SITE DURING THE TERM OF THE PERMIT, THE SPECIES SHALL NOT BE DISTURBED, HANDLED, OR HARMED IN ANY WAY PRIOR TO CONSULTATION WITH NHFG AND IMPLEMENTATION OF CORRECTIVE ACTIONS RECOMMENDED BY NHFG.  
-SITE OPERATORS SHALL BE ALLOWED TO RELOCATE WILDLIFE ENCOUNTERED IF DISCOVERED WITHIN THE ACTIVE WORK ZONE AND IF IN DIRECT HARM FROM PROJECT ACTIVITIES. WILDLIFE SHALL BE RELOCATED IN CLOSE PROXIMITY TO THE CAPTURE LOCATION BUT OUTSIDE OF THE WORK ZONE AND IN THE DIRECTION THE INDIVIDUAL WAS HEADING. NHFG SHALL BE CONTACTED IMMEDIATELY IF THIS ACTION OCCURS.
15. THE NHFG, INCLUDING ITS EMPLOYEES AND AUTHORIZED AGENTS, SHALL HAVE ACCESS TO THE PROPERTY DURING THE TERM OF THE PERMIT.
16. ALL MATTING WHICH WILL BE PLACED IN WATERBODIES DEEMED SUITABLE FOR HIBERNATING [RARE] TURTLES WILL BE PLACED PRIOR TO THE START OF THE INACTIVE SEASON SO AS TO PREVENT ACCIDENTAL PLACEMENT ATOP HIBERNATING TURTLES. PRIOR TO MATTING PLACEMENT IN THESE WETLANDS, THE AREA SHALL BE SWEEPED BY A QUALIFIED BIOLOGIST OR HERPETOLOGIST TO ENSURE ANY TURTLES RELOCATE AWAY FROM THE AREA TO BE MATTED. AVOID IN-STREAM WORK TO THE GREATEST EXTENT POSSIBLE.
17. IMMEDIATELY PRIOR TO THE PLACEMENT OF MATTING IN WETLANDS WITHIN [RARE] TURTLE HABITAT [DURING THE ACTIVE SEASON], THE AREAS SHALL BE CLEARED BY A QUALIFIED BIOLOGIST OR HERPETOLOGIST.

ADDITIONAL RECOMMENDATIONS  
18. SMOOTH GREEN SNAKES (STATE SPECIES OF SPECIAL CONCERN) AND WOOD TURTLES (STATE SPECIES OF SPECIAL CONCERN) OCCUR WITHIN THE VICINITY OF THE PROJECT SITE. SITE OPERATORS SHOULD BE INFORMED OF THE POTENTIAL PRESENCES OF THIS SPECIES AND SHALL BE PROVIDED A FLYER THAT HELPS TO IDENTIFY THIS SPECIES ALONG WITH NHFG CONTACT INFORMATION. SEE PLAN SHEET S4-S7.

NHFG HAS COMPLETED OUR REVIEW OF MATERIALS SUBMITTED FOR CONSULTATION UNDER FIS 1004, AND THE FINAL RECOMMENDATIONS HAVE BEEN TRANSMITTED TO THE APPLICABLE PERMITTING AGENCY. QUESTIONS OR CONCERNS ON NHFG RECOMMENDATIONS MUST FOLLOW FIS 1004.12. NOTE THAT NHFG RECOMMENDATIONS MAY BE WITHDRAWN PURSUANT TO FIS 1004.13.

**SMOOTH GREEN SNAKE (LIOCHLOROPHIS VERNALIS)**

SPECIES OF SPECIAL CONCERN



**SMOOTH GREEN SNAKE IDENTIFICATION**

1. A THIN, SLENDER BRIGHT-GREEN SNAKE MEASURING 10-20 INCHES
2. THE UNDERSIDE IS WHITE OR PALE YELLOW

**WOOD TURTLE (GLYPTEMYS INSCULPTA)**

STATE SPECIES OF SPECIAL CONCERN



**WOOD TURTLE IDENTIFICATION**

1. NECK AND FORELIMBS ARE ORANGE.
2. CHARACTERIZED BY ITS HIGHLY SCULPTED SHELL WITH EACH LARGE SCUTE TAKING ON AN IRREGULAR PYRAMIDAL SHAPE.
3. ADULTS CAN BE 5-8 INCHES LONG.

UNLESS SPECIFICALLY STATED BY WRITTEN AGREEMENT, THIS DRAWING IS THE SOLE PROPERTY OF GZA GEOENVIRONMENTAL, INC. (GZA). THE INFORMATION SHOWN ON THE DRAWING IS SOLELY FOR THE USE BY GZA'S CLIENT OR THE CLIENT'S DESIGNATED REPRESENTATIVE FOR THE SPECIFIC PROJECT AND LOCATION IDENTIFIED ON THE DRAWING. THE DRAWING SHALL NOT BE TRANSFERRED, REUSED, COPIED, OR ALTERED IN ANY MANNER FOR USE AT ANY OTHER LOCATION OR FOR ANY OTHER PURPOSE WITHOUT THE PRIOR WRITTEN CONSENT OF GZA. ANY TRANSFER, REUSE, OR MODIFICATION TO THE DRAWING BY THE CLIENT OR OTHERS, WITHOUT THE PRIOR WRITTEN EXPRESS CONSENT OF GZA, WILL BE AT THE USER'S SOLE RISK AND WITHOUT ANY RISK OR LIABILITY TO GZA.

391, 385, AND 373 TRANSMISSION LINE  
STRUCTURE REPLACEMENT PROJECT  
AUBRUN, CANDIA, CHESTER, DEERFIELD, DERRY,  
NORTHWOOD, RAYMOND, ROCHESTER, AND STRAFFORD,  
NEW HAMPSHIRE

**WILDLIFE NOTES**

PREPARED BY: <b>GZA</b> GeoEnvironmental, Inc. Engineers and Scientists www.gza.com		PREPARED FOR: <b>EVERSOURCE</b> ENERGY	
PROJ MGR: LEW	REVIEWED BY: TLT	CHECKED BY: DMZ	SHEET <b>S7</b>
DESIGNED BY: MJD	DRAWN BY: MJD	SCALE:	
DATE: 08/16/2022	PROJECT NO: 04.0190999.86	REVISION NO:	

\*ALL PHOTOS AND IDENTIFICATION INFORMATION COURTESY OF NEW HAMPSHIRE FISH AND GAME DEPARTMENT.