



**UTILITY MAINTENANCE ACTIVITY
STATUTORY PERMIT-BY-NOTIFICATION (SPN)
Water Division/Land Resources Management
Wetlands Bureau**



[Check the Status of your Notification](#)

RSA/Rule: RSA 482-A / Env-Wt 308.04(d); Env-Wt 521

NAME OF UTILITY PROVIDER: Eversource Energy

	Administrative Use Only	<input type="checkbox"/> SPN complete and project as described conforms with all applicable requirements.
		<input type="checkbox"/> SPN incomplete and/or project as described does not conform with all applicable requirements.
		File No.: <u>2022-02462</u> Reviewer's Initials:
		Check No.: <u>VV700405</u> Amount: <u>\$400.00</u>

Terms in **bold font** are defined in the attached "Definition of Terms" page.

SECTION 1 - PROJECT CRITERIA

- a. Does the project meet all applicable Best Management Practices for Utility Maintenance (Utility BMPs) and have temporary impacts associated with inspection, maintenance, repair, replacement, or removal of existing utility facilities only within existing rights-of-way (Env-Wt 521.06(a)(1))? Yes No
- b. If there will be impacts to any **Priority Resource Area (PRA)**, other than **designated prime wetlands** and their **duly-established 100-foot buffers**, will the project follow recommendations provided by Natural Heritage Bureau (NHB), New Hampshire Fish and Game Department (NHF&G), and the Department (Env-Wt 521.06(a)(4))? Yes No
 N/A

If you answered "No" to question 1a and/or 1b, you cannot use this form and must file a Standard Permit Application (RSA 482-A:3, XV). If you answered "Yes" to question 1a and 1b, proceed to question 1c.

- c. Will the project include establishing new access roads, installing permanent stream or **wetland** crossings, constructing new utility corridors or rights of way (ROW), or establishing new utility assets within existing corridors or rights of way (Env-Wt 521.06(a)(2))? Yes No
- d. Will the project include any permanent fill in navigable waters (Env-Wt 521.06(a)(3))? Yes No
- e. Will timber mats be:
1. Used in a tidal **marsh**; or
 2. Used in an area other than a tidal marsh if they are: Yes No
 - Not necessary to conduct activities;
 - Not removed as soon as work is completed; or
 - In place longer than one growing season (Env-Wt 521.06(a)(5))?
- f. Will the project cause permanent conversion of more than 3,000 SF of forested **wetlands** to emergent or **scrub-shrub wetlands** with or without temporary fill (Env-Wt 521.06(a)(6))? Yes No

If you answered "Yes" to questions 1c, d, e, and/or f, you cannot use this form and must file a Standard Permit Application (RSA 482-A:3, XV). If you answered "No" to all of the questions 1c-1f, continue to Section 2.

SECTION 2 - PROPOSED PROJECT DESCRIPTION (RSA 482-A:3, XV(b)(2))		
Please provide a brief written description of the nature of the work to be conducted.		
Eversource Energy is proposing to complete maintenance work on the 391, 385, and 373 Transmission Lines which crosses through portions of Auburn, Candia, Chester, Deerfield, Derry, Northwood, Raymond, Rochester, and Strafford, New Hampshire. In the Town of Derry, Eversource Energy is proposing to replace five utility structures. The maintenance work requires temporary wetland impacts for work pad placement and access to associated structures.		
SECTION 3 - LOCATION OF PROPOSED ACTIVITY (RSA 482-A:3, XV(b)(3))		
Town/City: Derry		
SECTION 4 - PROJECT TYPE (RSA 482-A:3, XV(b)(2))		
Check all that apply:		
<input checked="" type="checkbox"/> Equipment repair and maintenance in ROW	<input type="checkbox"/> Natural Gas Lines	
<input checked="" type="checkbox"/> Overhead Electric Lines	<input type="checkbox"/> Water Supply Lines	
<input type="checkbox"/> Overhead Telephone or Cable Lines	<input type="checkbox"/> Sewer Lines	
<input type="checkbox"/> Vegetative maintenance within ROW (If access through private property is needed to reach the ROW, permission from the landowner(s) is required prior to conducting work.)	<input type="checkbox"/> Other: _____	
SECTION 5 - UTILITY PROVIDER (RSA 482-A:3, XV(b)(1))		
UTILITY PROVIDER/COMPANY NAME: Eversource Energy		
AUTHORIZED REPRESENTATIVE LAST NAME, FIRST NAME, M.I.: Friend, Ashley		
MAILING ADDRESS: 13 Legends Drive		
TOWN/CITY: Hooksett	STATE: NH	ZIP CODE: 03106
SECTION 6 - IMPACTED RESOURCES (RSA 482-A:3, XV(b)(2))		
Check all that apply.		
<input checked="" type="checkbox"/> Temporary Non-Tidal Wetland		
<input checked="" type="checkbox"/> Temporary Intermittent Stream Crossing		
<input checked="" type="checkbox"/> Temporary (2-years maximum) Perennial Stream or River Crossing		
SECTION 7 - ATTACHMENTS (RSA 482-A:3, XV)		
Verify the following attachments are submitted with this form by checking each box below.		
<input checked="" type="checkbox"/> United States Geological Survey (USGS) Topographic Map (at its original scale 1:24,000 or 1:25,000) with the project location(s) or utility corridor clearly identified (RSA 482-A:3, XV(b)(3)).		

irm@des.nh.gov or (603) 271-2147

NHDES Wetlands Bureau, 29 Hazen Drive, PO Box 95, Concord, NH 03302-0095

www.des.nh.gov

<input checked="" type="checkbox"/> The most recent National Wetland Inventory (NWI) map, USGS topographic map , or annotated aerial photograph showing wetland types crossed. See NHDES Wetland Permit Planning Tool (Env-Wt 406.03(b)(2)c.(5)).		
<input checked="" type="checkbox"/> \$400 non-refundable filing fee per town, per year. Please make check or money order payable to: Treasurer - State of NH (RSA 482-A:3, XV(d)).		
<input checked="" type="checkbox"/> The DataCheck identification number and an affirmation that recommendations have been received (Env-Wt 308.05(a)(2)). Natural Heritage Bureau Identification ID: NHB <u>22</u> - <u>0318</u> <i>Questions related to completing this process should be directed to the Natural Heritage Bureau.</i>		
SECTION 8 - REQUIRED CERTIFICATIONS FROM AUTHORIZED UTILITY PROVIDER REPRESENTATIVE		
By initialing each item and signing this application, the authorized representative affirms that (Env-Wt 308.05(b)(2)):		
Initials: AF	The project is not located in a PRA, except as provided in Env-Wt 407 and Env-Wt 521 where the applicant has met with the resource agencies (NHB, NHF&G, and NHDES) in a pre-notice meeting.	
Initials: AF	All recommendations of NHB and NHF&G have been received. And	
Initials: AF	The person responsible for the activity is aware of the limits of the SPN and applicable BMPs for the project, and will adhere to both.	
By initialing each item and signing this application, the authorized representative certifies that (Env-Wt 311.11(e)):		
Initials: AF	The information submitted on or within this notification is true, complete, and not misleading to the best of the signer's knowledge and belief. And	
Initials: AF	The signer understands that: <ul style="list-style-type: none"> • The submission of false, incomplete, or misleading information constitutes grounds for NHDES to: <ol style="list-style-type: none"> 1. Deny the application. 2. Revoke any approval that is granted based on the information. And 3. If the signer is a certified wetland scientist, licensed surveyor, or professional engineer licensed to practice in New Hampshire, refer the matter to the joint board of licensure and certification established by RSA 310-A:1. • The signer is subject to the penalties specified in New Hampshire law for falsification in official matters, currently RSA 641. The signature shall constitute authorization for the municipal conservation commission and the Department to inspect the site of the proposed project. 	
SECTION 9 - REQUIRED SIGNATURE FROM AUTHORIZED UTILITY PROVIDER REPRESENTATIVE		
AUTHORIZED REPRESENTATIVE SIGNATURE: 	PRINT NAME LEGIBLY: Ashley Friend	DATE: 8/16/22

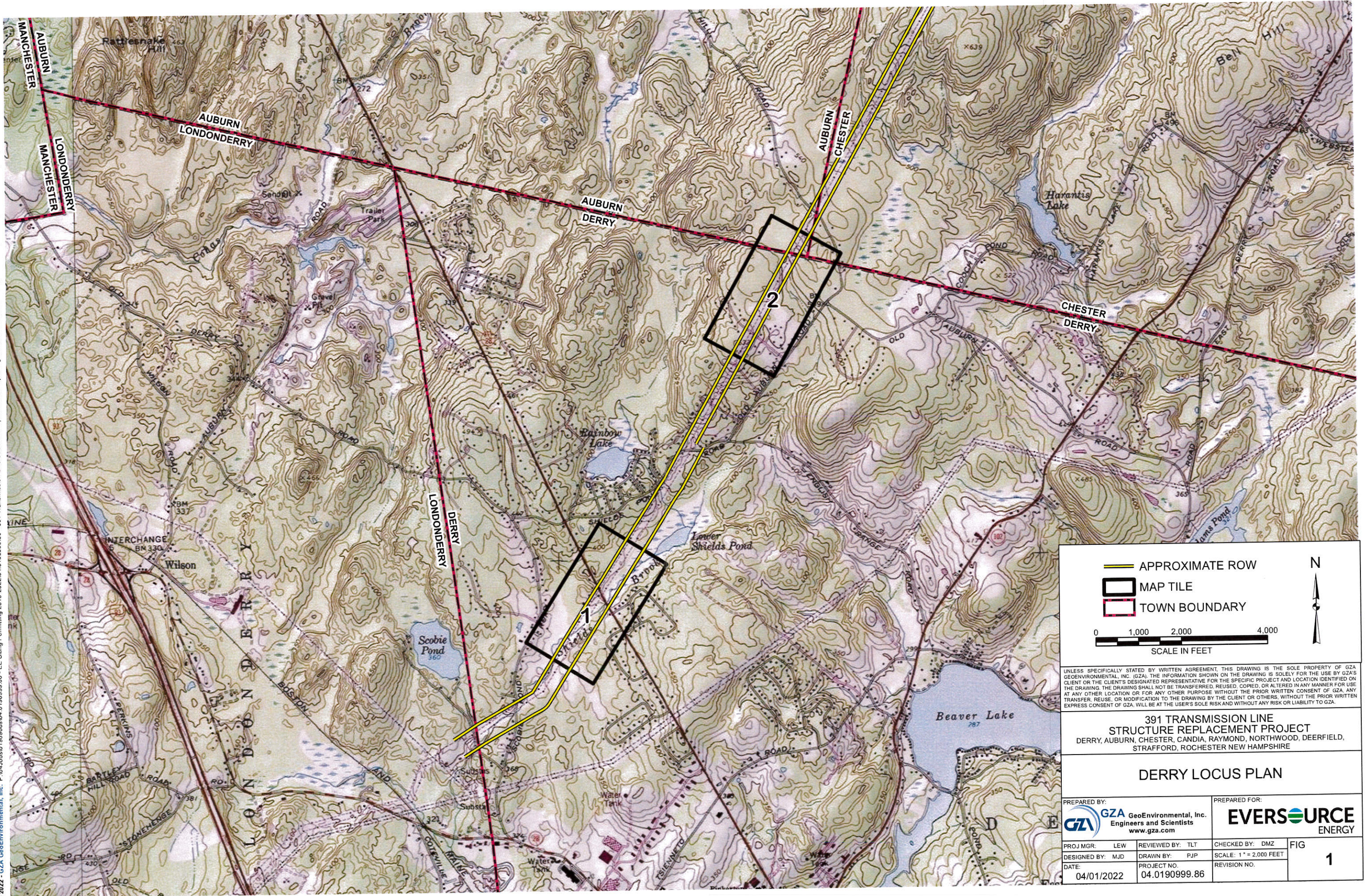

— APPROXIMATE ROW
 MAP TILE
 TOWN BOUNDARY

0 1,000 2,000 4,000
SCALE IN FEET

N
↑

UNLESS SPECIFICALLY STATED BY WRITTEN AGREEMENT, THIS DRAWING IS THE SOLE PROPERTY OF GZA GEOENVIRONMENTAL, INC. (GZA). THE INFORMATION SHOWN ON THE DRAWING IS SOLELY FOR THE USE BY GZA'S CLIENT OR THE CLIENT'S DESIGNATED REPRESENTATIVE FOR THE SPECIFIC PROJECT AND LOCATION IDENTIFIED ON THE DRAWING. THE DRAWING SHALL NOT BE TRANSFERRED, REUSED, COPIED, OR ALTERED IN ANY MANNER FOR USE AT ANY OTHER LOCATION OR FOR ANY OTHER PURPOSE WITHOUT THE PRIOR WRITTEN CONSENT OF GZA. ANY TRANSFER, REUSE, OR MODIFICATION TO THE DRAWING BY THE CLIENT OR OTHERS, WITHOUT THE PRIOR WRITTEN EXPRESS CONSENT OF GZA, WILL BE AT THE USER'S SOLE RISK AND WITHOUT ANY RISK OR LIABILITY TO GZA.

**391 TRANSMISSION LINE
 STRUCTURE REPLACEMENT PROJECT**
 DERRY, AUBURN, CHESTER, CANDIA, RAYMOND, NORTHWOOD, DEERFIELD,
 STRAFFORD, ROCHESTER NEW HAMPSHIRE

DERRY LOCUS PLAN

PREPARED BY: GZA GeoEnvironmental, Inc. Engineers and Scientists www.gza.com		PREPARED FOR: 	
PROJ MGR: LEW DESIGNED BY: MJD DATE: 04/01/2022	REVIEWED BY: TLT DRAWN BY: PJP PROJECT NO.: 04.0190999.86	CHECKED BY: DMZ SCALE: 1" = 2,000 FEET REVISION NO.	FIG 1



Document Path: P:\Utilities\190999\04.0190999\04.0190999_00 - EIS Stippling Permitting 2019-2022\04.0190999_00 - 391 Transmission Line Structure Replacement Project\Figures\Map\01\Plan\Plan.mxd

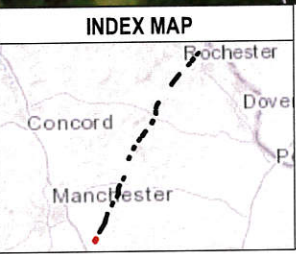

- | | |
|--|---|
| <ul style="list-style-type: none"> ● EXISTING STRUCTURE - NO WORK PROPOSED ● EXISTING STRUCTURE - TO BE REPLACEMENT — TRANSMISSION LINE — APPROXIMATE ROW □ WORK AREA ■ TEMPORARY WETLAND IMPACT ■ UPLAND MATTING ○ EXISTING ACCESS ○ OFF-ROW ACCESS ○ PROPOSED ACCESS | <ul style="list-style-type: none"> □ PARCEL BOUNDARY ■ EVERSOURCE OWNED PARCEL ■ STATE OWNED PARCEL — NHDOT ROADS — TOWN BOUNDARY → NHD FLOWLINES ■ PRIME WETLAND ■ WETLAND |
|--|---|

This mapping product has been created to comply with submittal requirements to obtain certain regulatory approvals and, as such, there is no reliance on the information contained herein for any other purpose.

MODIFICATIONS IN ACCESS ROUTES, WORK PAD LOCATIONS OR OTHER WETLANDS IMPACT AREAS MUST BE APPROVED BY EVERSOURCE AND IN COMPLIANCE WITH NHDES WETLANDS RULES FOR MINIMUM IMPACT:

ENV-WT 307 - GENERAL REQUIREMENTS
 ENV-WT 313.03 - AVOIDANCE AND MINIMIZATION
 ENV-WT 521 - UTILITY PROJECT SPECIFIC CONDITIONS

NO.	DATE	REVISIONS

EVSOURCE ENERGY

391, 385, 373 Transmission Line Structure Replacement Project

DERRY, NH	MAP SHEET
Date: August, 2022	1 OF 2
04.0190999.86	

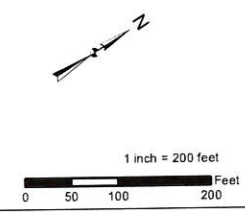

Document Path: P:\2020\04\0190999.86 - EE Stip Permitting - 2019-2020\04_0190999.86 - 391 Transmission Line Structure Replacement Project\Project\KWD\SWP Plans\Drawn_SHP Plans.mxd

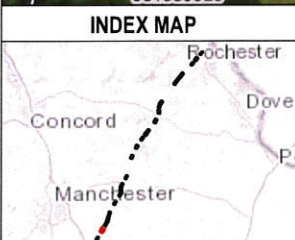

- EXISTING STRUCTURE - NO WORK PROPOSED
- EXISTING STRUCTURE - TO BE REPLACEMENT
- TRANSMISSION LINE
- APPROXIMATE ROW
- WORK AREA
- TEMPORARY WETLAND IMPACT
- ▨ UPLAND MATTING
- EXISTING ACCESS
- OFF-ROW ACCESS
- PROPOSED ACCESS
- ▭ PARCEL BOUNDARY
- ▭ EVERSOURCE OWNED PARCEL
- ▭ STATE OWNED PARCEL
- ▭ NHDOT ROADS
- ▭ TOWN BOUNDARY
- ▭ NHD FLOWLINES
- ▭ PRIME WETLAND
- ▭ WETLAND

This mapping product has been created to comply with submittal requirements to obtain certain regulatory approvals and, as such, there is no reliance on the information contained herein for any other purpose.

MODIFICATIONS IN ACCESS ROUTES, WORK PAD LOCATIONS OR OTHER WETLANDS IMPACT AREAS MUST BE APPROVED BY EVERSOURCE AND IN COMPLIANCE WITH NHDES WETLANDS RULES FOR MINIMUM IMPACT:

ENV-WT 307 - GENERAL REQUIREMENTS
 ENV-WT 313.03 - AVOIDANCE AND MINIMIZATION
 ENV-WT 521 - UTILITY PROJECT SPECIFIC CONDITIONS

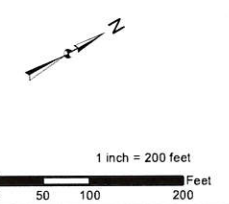

EVSOURCE ENERGY			
391, 385, 373 Transmission Line Structure Replacement Project			
DERRY/AUBURN, NH		MAP SHEET	
Date: August, 2022			
04.0190999.86		2 OF 2	
NO.	DATE	REVISIONS	