



**UTILITY MAINTENANCE ACTIVITY
STATUTORY PERMIT-BY-NOTIFICATION (SPN)
Water Division/Land Resources Management
Wetlands Bureau**



[Check the Status of your Notification](#)

RSA/Rule: RSA 482-A / Env-Wt 308.04(d); Env-Wt 521

NAME OF UTILITY PROVIDER: Eversource Energy

	Administrative Use Only	<input type="checkbox"/> SPN complete and project as described conforms with all applicable requirements. <input type="checkbox"/> SPN incomplete and/or project as described does not conform with all applicable requirements. File No.: <u>2021-02906</u> Reviewer's Initials: <u>RAD</u> Check No.: <u>276181</u> Amount: <u>\$400.00</u>
--	-------------------------	--

Terms in **bold font** are defined in the attached "Definition of Terms" page.

SECTION 1 - PROJECT CRITERIA	
a. Does the project meet all applicable Best Management Practices for Utility Maintenance (<u>Utility BMPs</u>) and have temporary impacts associated with inspection, maintenance, repair, replacement, or removal of existing utility facilities only within existing rights-of-way (Env-Wt 521.06(a)(1))?	<input checked="" type="checkbox"/> Yes <input type="checkbox"/> No
b. If there will be impacts to any Priority Resource Area (PRA) , other than designated prime wetlands and their duly-established 100-foot buffers , will the project follow recommendations provided by Natural Heritage Bureau (NHB), New Hampshire Fish and Game Department (NHF&G), and the Department (Env-Wt 521.06(a)(4))?	<input checked="" type="checkbox"/> Yes <input type="checkbox"/> No <input type="checkbox"/> N/A
If you answered "No" to question 1a and/or 1b, you cannot use this form and must file a Standard Permit Application (RSA 482-A:3, XV). If you answered "Yes" to question 1a and 1b, proceed to question 1c.	
c. Will the project include establishing new access roads, installing permanent stream or wetland crossings, constructing new utility corridors or rights of way (ROW), or establishing new utility assets within existing corridors or rights of way (Env-Wt 521.06(a)(2))?	<input type="checkbox"/> Yes <input checked="" type="checkbox"/> No
d. Will the project include any permanent fill in navigable waters (Env-Wt 521.06(a)(3))?	<input type="checkbox"/> Yes <input checked="" type="checkbox"/> No
e. Will timber mats be: <ol style="list-style-type: none"> 1. Used in a tidal marsh; or 2. Used in an area other than a tidal marsh if they are: <ul style="list-style-type: none"> • Not necessary to conduct activities; • Not removed as soon as work is completed; or • In place longer than one growing season (Env-Wt 521.06(a)(5))? 	<input type="checkbox"/> Yes <input checked="" type="checkbox"/> No
f. Will the project cause permanent conversion of more than 3,000 SF of forested wetlands to emergent or scrub-shrub wetlands with or without temporary fill (Env-Wt 521.06(a)(6))?	<input type="checkbox"/> Yes <input checked="" type="checkbox"/> No
If you answered "Yes" to questions 1c, d, e, and/or f, you cannot use this form and must file a Standard Permit Application (RSA 482-A:3, XV). If you answered "No" to all of the questions 1c-1f, continue to Section 2.	

irm@des.nh.gov or (603) 271-2147
 NHDES Wetlands Bureau, 29 Hazen Drive, PO Box 95, Concord, NH 03302-0095
www.des.nh.gov

SECTION 2 - PROPOSED PROJECT DESCRIPTION (RSA 482-A:3, XV(b)(2))		
Please provide a brief written description of the nature of the work to be conducted.		
Eversource will be completing visual inspections of infrastructure within the ROWs. Access will typically occur along existing off-road vehicle trails in uplands to the greatest extent practicable. Work will be conducted according to the Best Management Practices Manual for Utility Management in and Adjacent to Wetlands and Waterbodies of New Hampshire (2019).		
SECTION 3 - LOCATION OF PROPOSED ACTIVITY (RSA 482-A:3, XV(b)(3))		
Town/City: New Hampton		
SECTION 4 - PROJECT TYPE (RSA 482-A:3, XV(b)(2))		
Check all that apply:		
<input type="checkbox"/> Equipment repair and maintenance in ROW	<input type="checkbox"/> Natural Gas Lines	
<input type="checkbox"/> Overhead Electric Lines	<input type="checkbox"/> Water Supply Lines	
<input type="checkbox"/> Overhead Telephone or Cable Lines	<input type="checkbox"/> Sewer Lines	
<input type="checkbox"/> Vegetative maintenance within ROW (If access through private property is needed to reach the ROW, permission from the landowner(s) is required prior to conducting work.)	<input checked="" type="checkbox"/> Other: ROW Inspections	
SECTION 5 - UTILITY PROVIDER (RSA 482-A:3, XV(b)(1))		
UTILITY PROVIDER/COMPANY NAME: Eversource Energy		
AUTHORIZED REPRESENTATIVE LAST NAME, FIRST NAME, M.I.: Fennell, Jeremy		
MAILING ADDRESS: 13 Legends Drive		
TOWN/CITY: Hooksett	STATE: NH	ZIP CODE: 03106
SECTION 6 - IMPACTED RESOURCES (RSA 482-A:3, XV(b)(2))		
Check all that apply.		
<input checked="" type="checkbox"/> Temporary Non-Tidal Wetland		
<input checked="" type="checkbox"/> Temporary Intermittent Stream Crossing		
<input checked="" type="checkbox"/> Temporary (2-years maximum) Perennial Stream or River Crossing		
SECTION 7 - ATTACHMENTS (RSA 482-A:3, XV)		
Verify the following attachments are submitted with this form by checking each box below.		
<input checked="" type="checkbox"/> United States Geological Survey (USGS) Topographic Map (at its original scale 1:24,000 or 1:25,000) with the project location(s) or utility corridor clearly identified (RSA 482-A:3, XV(b)(3)).		

irm@des.nh.gov or (603) 271-2147

NHDES Wetlands Bureau, 29 Hazen Drive, PO Box 95, Concord, NH 03302-0095

www.des.nh.gov

<input checked="" type="checkbox"/> The most recent National Wetland Inventory (NWI) map, USGS topographic map , or annotated aerial photograph showing wetland types crossed. See NHDES Wetland Permit Planning Tool (Env-Wt 406.03(b)(2)c.(5)).		
<input checked="" type="checkbox"/> \$400 non-refundable filing fee per town, per year. Please make check or money order payable to: Treasurer - State of NH (RSA 482-A:3, XV(d)).		
<input checked="" type="checkbox"/> The DataCheck identification number and an affirmation that recommendations have been received (Env-Wt 308.05(a)(2)). Natural Heritage Bureau Identification ID: NHB <u>20</u> - <u>194</u> <i>Questions related to completing this process should be directed to the Natural Heritage Bureau.</i>		
SECTION 8 - REQUIRED CERTIFICATIONS FROM AUTHORIZED UTILITY PROVIDER REPRESENTATIVE		
By initialing each item and signing this application, the authorized representative affirms that (Env-Wt 308.05(b)(2)):		
Initials: JF	The project is not located in a PRA, except as provided in Env-Wt 407 and Env-Wt 521 where the applicant has met with the resource agencies (NHB, NHF&G, and NHDES) in a pre-notice meeting.	
Initials: JF	All recommendations of NHB and NHF&G have been received. And	
Initials: JF	The person responsible for the activity is aware of the limits of the SPN and applicable BMPs for the project, and will adhere to both.	
By initialing each item and signing this application, the authorized representative certifies that (Env-Wt 311.11(e)):		
Initials: JF	The information submitted on or within this notification is true, complete, and not misleading to the best of the signer's knowledge and belief. And	
Initials: JF	The signer understands that: <ul style="list-style-type: none"> • The submission of false, incomplete, or misleading information constitutes grounds for NHDES to: <ol style="list-style-type: none"> 1. Deny the application. 2. Revoke any approval that is granted based on the information. And 3. If the signer is a certified wetland scientist, licensed surveyor, or professional engineer licensed to practice in New Hampshire, refer the matter to the joint board of licensure and certification established by RSA 310-A:1. • The signer is subject to the penalties specified in New Hampshire law for falsification in official matters, currently RSA 641. The signature shall constitute authorization for the municipal conservation commission and the Department to inspect the site of the proposed project. 	
SECTION 9 - REQUIRED SIGNATURE FROM AUTHORIZED UTILITY PROVIDER REPRESENTATIVE		
AUTHORIZED REPRESENTATIVE SIGNATURE: 	PRINT NAME LEGIBLY: <u>Jeremy Fennell</u>	DATE: <u>03/9/2021</u>

P:\04Jobs\190900a\04.0190999.00 - EE Siting Permitting 2019-2022\04.0190999.12 - Veg Maintenance Permitting & Oversight\Figures\2021 SPN Towns\New Hampton\New Hampton Locus.mxd, 12/17/2020, 2:26:17 PM, peter.pelkauskos

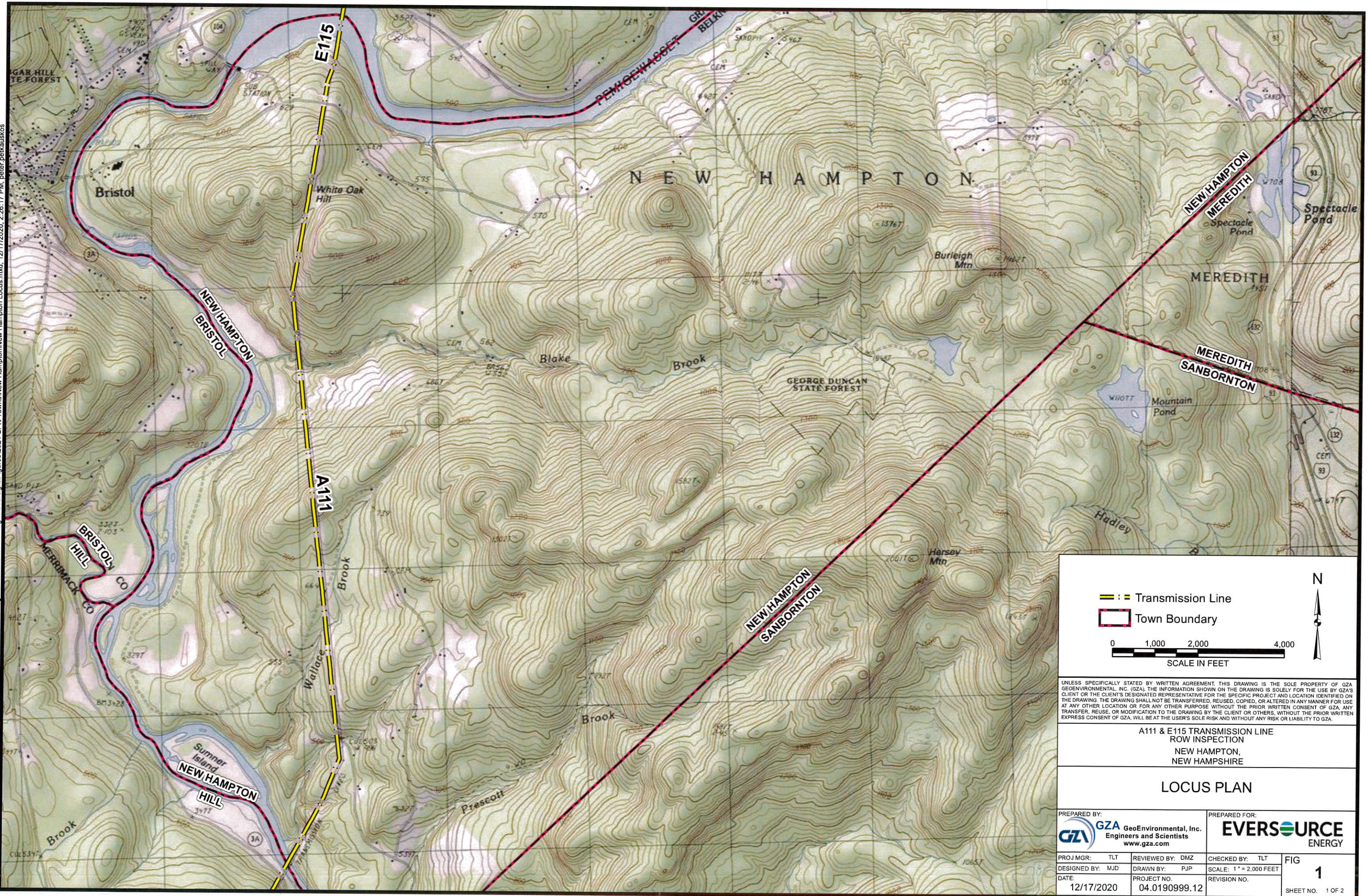

Legend

- Transmission Line
- Town Boundary

0 1,000 2,000 4,000
SCALE IN FEET

UNLESS SPECIFICALLY STATED BY WRITTEN AGREEMENT, THIS DRAWING IS THE SOLE PROPERTY OF GZA GEOTECHNICAL, INC. (GZA). THE INFORMATION SHOWN ON THE DRAWING IS SOLELY FOR THE USE BY GZA'S CLIENT OR THE CLIENT'S DESIGNATED REPRESENTATIVE FOR THE SPECIFIC PROJECT AND LOCATION IDENTIFIED ON THE DRAWING. THE DRAWING SHALL NOT BE TRANSFERRED, REUSED, COPIED, OR ALTERED IN ANY MANNER FOR USE AT ANY OTHER LOCATION OR FOR ANY OTHER PURPOSE WITHOUT THE PRIOR WRITTEN CONSENT OF GZA. ANY TRANSFER, REUSE, OR MODIFICATION TO THE DRAWING BY THE CLIENT OR OTHERS, WITHOUT THE PRIOR WRITTEN EXPRESS CONSENT OF GZA, WILL BE AT THE USER'S SOLE RISK AND WITHOUT ANY RISK OR LIABILITY TO GZA.

**A111 & E115 TRANSMISSION LINE
ROW INSPECTION
NEW HAMPTON,
NEW HAMPSHIRE**

LOCUS PLAN

PREPARED BY: GZA GeoEnvironmental, Inc. Engineers and Scientists www.gza.com	PREPARED FOR: EVERSOURCE ENERGY		
PROJ MGR: TLT	REVIEWED BY: DMZ	CHECKED BY: TLT	FIG
DESIGNED BY: MJD	DRAWN BY: PJP	SCALE: 1" = 2,000 FEET	1
DATE: 12/17/2020	PROJECT NO: 04.0190999.12	REVISION NO.	SHEET NO. 1 OF 2

P:\04\Jobs\0190999\04_0190999_00 - EE Siting Permitting 2019-2022\04_0190999_12 - Veg Maintenance Permitting & Oversight\Figures\2021 SPN Towns\New Hampton\New Hampton Locus.mxd, 12/17/2020, 2:27:31 PM, peter.peikauskas

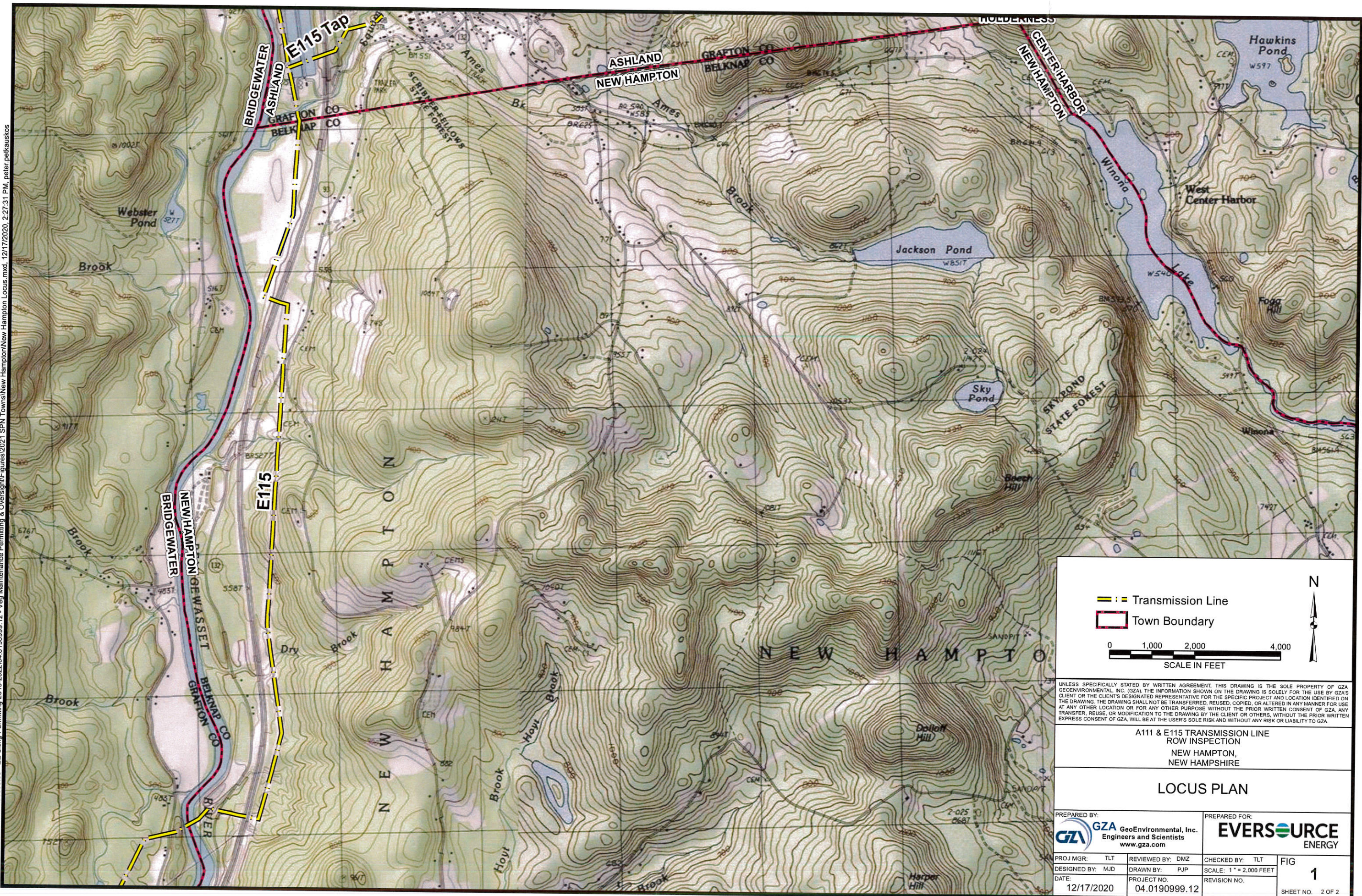

SCALE IN FEET

UNLESS SPECIFICALLY STATED BY WRITTEN AGREEMENT, THIS DRAWING IS THE SOLE PROPERTY OF GZA GEOENVIRONMENTAL, INC. (GZA). THE INFORMATION SHOWN ON THE DRAWING IS SOLELY FOR THE USE BY GZA'S CLIENT OR THE CLIENT'S DESIGNATED REPRESENTATIVE FOR THE SPECIFIC PROJECT AND LOCATION IDENTIFIED ON THE DRAWING. THE DRAWING SHALL NOT BE TRANSFERRED, REUSED, COPIED, OR ALTERED IN ANY MANNER FOR USE AT ANY OTHER LOCATION OR FOR ANY OTHER PURPOSE WITHOUT THE PRIOR WRITTEN CONSENT OF GZA. ANY TRANSFER, REUSE, OR MODIFICATION TO THE DRAWING BY THE CLIENT OR OTHERS, WITHOUT THE PRIOR WRITTEN EXPRESS CONSENT OF GZA, WILL BE AT THE USER'S SOLE RISK AND WITHOUT ANY RISK OR LIABILITY TO GZA.

A111 & E115 TRANSMISSION LINE
ROW INSPECTION
NEW HAMPTON,
NEW HAMPSHIRE

LOCUS PLAN

PREPARED BY: GZA GeoEnvironmental, Inc. Engineers and Scientists www.gza.com		PREPARED FOR: 	
PROJ MGR: TLT DESIGNED BY: MJD DATE: 12/17/2020	REVIEWED BY: DMZ DRAWN BY: PJP PROJECT NO.: 04.0190999.12	CHECKED BY: TLT SCALE: 1" = 2,000 FEET REVISION NO.	FIG 1 SHEET NO. 2 OF 2