

QUITCLAIM DEED

KNOW ALL MEN BY THESE PRESENTS that the State of New Hampshire, hereinafter referred to as "Grantor", for consideration paid, grants to the City of Keene, New Hampshire, with quitclaim covenants, all of its right, title and interest in and to those pieces or parcels of land situated in the City of Keene, Cheshire County, New Hampshire and bounded and described as follows:

- (a) All parcels shown on Boston and Maine Railroad Valuation Plan V39.1NH31 entitled "Right-of-Way and Track Map, Fitchburg R.R. Co.", dated June 30, 1914, between Station 1603+95 and Station 1623+20 thereon; and
- (b) All parcels shown on Boston and Maine Railroad Valuation Sheet Number V39.1NH S.L. 32, entitled "Station Map-Lands, Fitchburg R.R. Co.", dated June 30, 1914 between Stations 1623+20 and Station 1676+00 thereon; and
- (c) Those parcels shown on Boston and Maine Railroad Valuation Sheet Number V39.1NH33, entitled "Right-of-Way and Track Map, Fitchburg R.R. Co.", dated June 30, 1914 between Station 1676+00 and Station 1709+70, being the eastern boundary of Parcel No. 23; and
- (d) Those parcels shown on Boston and Maine Railroad Valuation Plan V42.5/SL22, entitled "Station Map-Lands, Connecticut River R.R. Co.", dated June 30, 1914, between approximately Station 1131+45, being the northeast boundary of Parcel No. 9, and Station 1143+72.4.

The Grantor also expressly releases any right or interest in the above-described properties created by statute under RSA 228:60-a, RSA 228:60-b, and RSA 228:60-c.

TO HAVE AND TO HOLD the above-described premises, with all the privileges and appurtenances thereto belonging, to the City of Keene, New Hampshire, its successors and assigns, to its own use and behoof forever.

IN WITNESS WHEREOF the said State of New Hampshire has caused these presence to be executed in its name, by the Commissioner of Transportation, thereunto duly authorized, this 23<sup>rd</sup> day of AUGUST, 1988.

THE STATE OF NEW HAMPSHIRE  
Department of Transportation

By: Wallace E. Stickney  
Wallace E. Stickney, Commissioner

STATE OF NEW HAMPSHIRE  
COUNTY OF MERRIMACK, SS.

On this the 23<sup>rd</sup> day of August, 1988, before me, the undersigned officer, personally appeared WALLACE E. STICKNEY, Commissioner of the New Hampshire Department of Transportation, known to me (or satisfactorily proven) to be the person whose name is subscribed to the within instrument and acknowledged that he, being authorized to do so, has executed the same for the purposes therein contained.

IN WITNESS WHEREOF I hereunto set my hand and official seal.

Neil D. MacPherson  
Justice of the Peace/Notary Public  
NEIL D. MacPHERSON, Notary Public  
My Commission Expires April 9, 1991

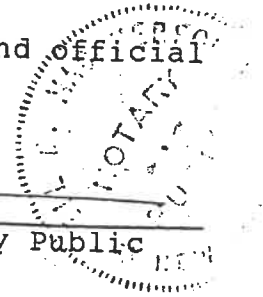

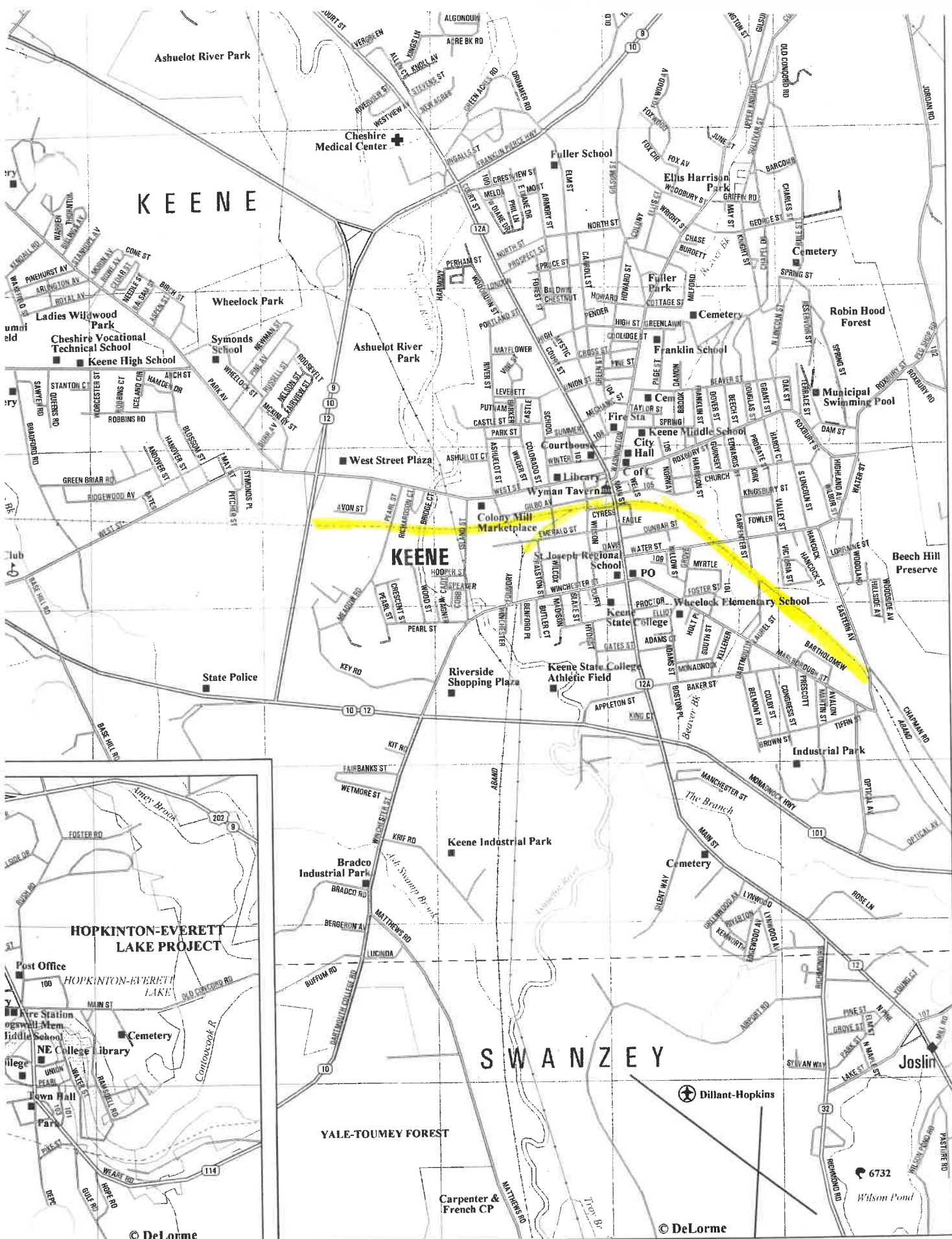

KEENE

KEENE

SWANZEY



© DeLorme

© DeLorme

1" = 0.4 mi (0.6 km)

**STATE OF NEW HAMPSHIRE  
INTER-DEPARTMENT COMMUNICATION**

**From:** Louis A. Barker  
Railroad Planner

**Date:** October 17, 2011

**At:** Dept. of Transportation  
Bureau of Rail and Transit

**thru:** Christopher Morgan, Administrator, Bureau of Rail & Transit

**SUBJECT:** State-owned Ashuelot Branch Railroad Corridor, Keene  
Ownership

**TO:** Mike Pillsbury  
Deputy Commissioner

Please find attached a copy of the Quitclaim Deed dated August 23, 1988 from the State of New Hampshire, Grantor, to the City of Keene for segments of the State-owned Cheshire and Ashuelot Branch Railroad Corridors in Keene. Also, I have attached excerpts from the Ashuelot Branch Valuation Section 42.5/SL22, 42.5/22 and the City Tax Map.

In researching recent property request regarding railroad property I compared paragraph (d) to the valuation maps on file in the Bureau of Rail & Transit. It is my opinion that the State's ownership actually ends at what is known as Davis Street. This disagrees with what it shown the City of Keene tax maps therefore two property requests were referred by the City to this office.

Unless there are other steps necessary I request permission to inform the City of Keene of this finding and to redirect the property requests to the City of Keene as well.

Please review, comment and if acceptable I will prepare correspondence to the City of Keene and to the applicants.

Attachments

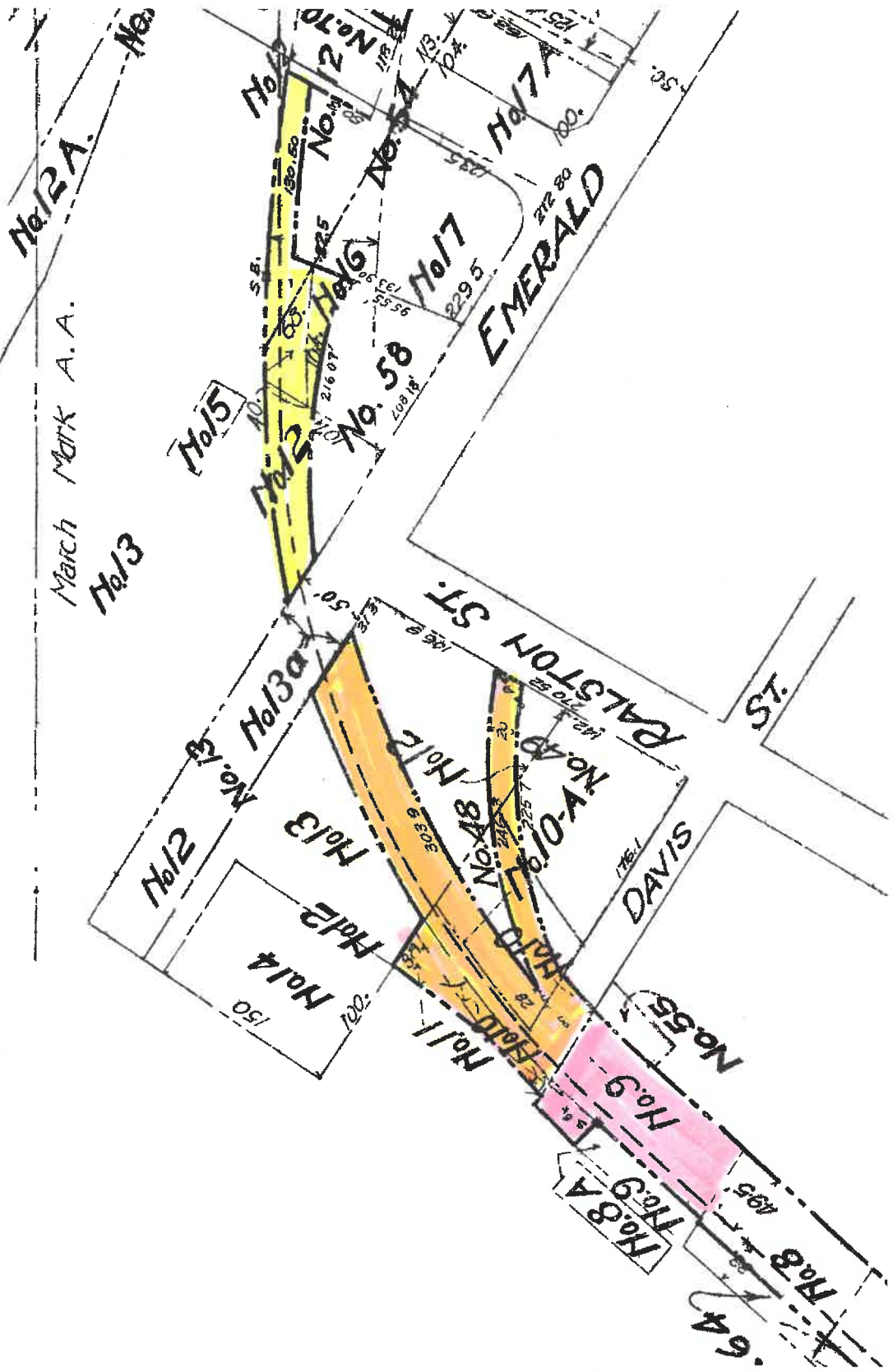

42.5/5222