

V:\10466168\10466168_00001\05_Colony\GIS\Map_Sheets\Map_Sheet_3_of_52\Whitefield\Map_Sheet_3_of_52.mxd
 Review: 20210901 By: Hunter

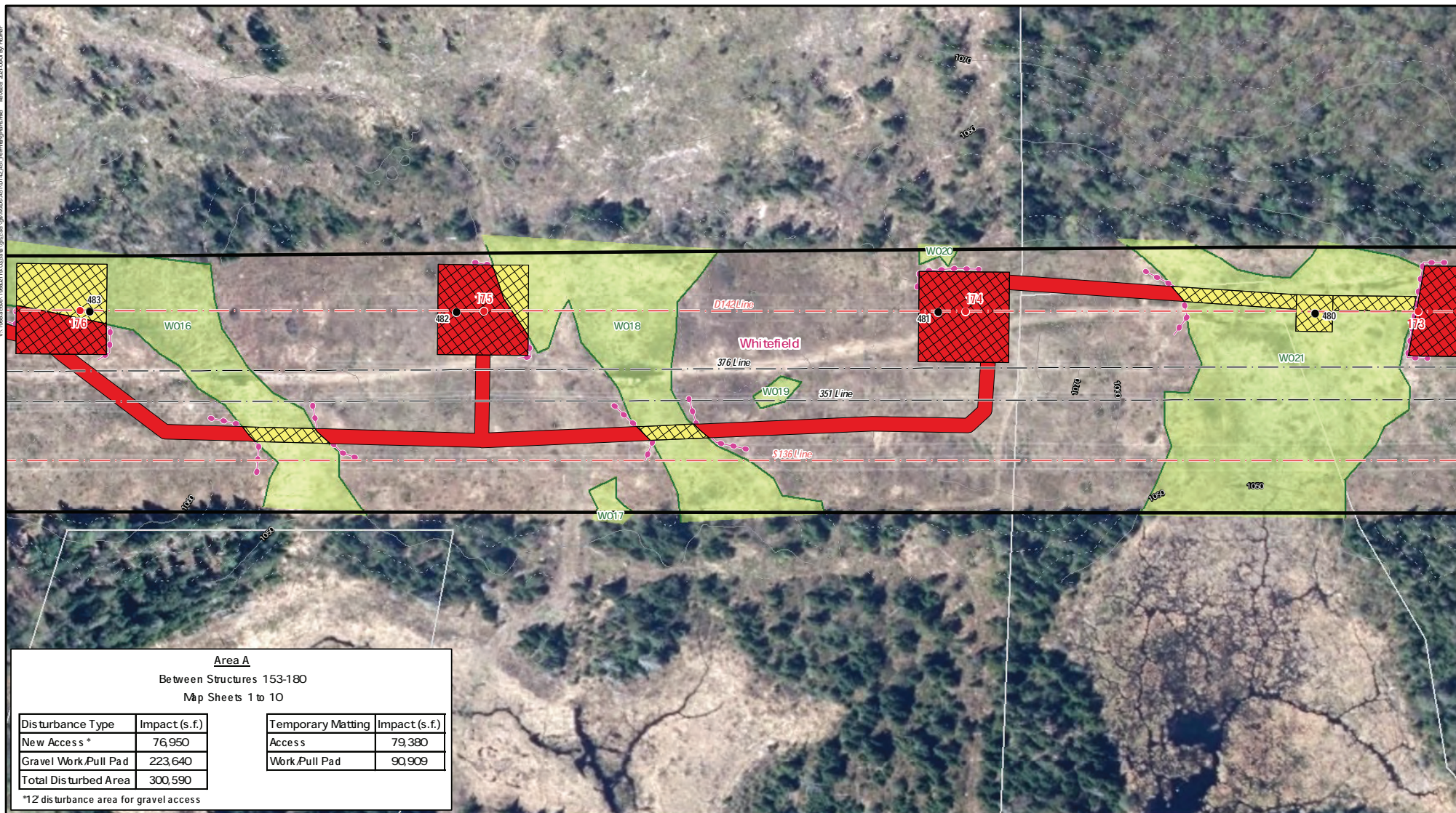

Area A
Between Structures 153-180
Map Sheets 1 to 10

Disturbance Type	Impact (s.f.)	Temporary Matting	Impact (s.f.)
New Access *	76,950	Access	79,380
Gravel Work/Pull Pad	223,640	Work/Pull Pad	90,909
Total Disturbed Area	300,590		

*12 disturbance area for gravel access

INDEX MAP

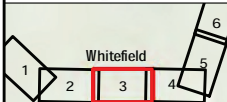

Legend

- Proposed Structure
- Existing Structure
- Overhead Eversource 119kV Line
- Overhead Eversource 34.5kV Line
- Existing Right-of-Way (ROW)
- Proposed Alternative Access
- Existing Access
- Suggested Erosion and Sediment Control (TYP)
- Z Contours
- 10 Contours
- AoT Disturbance Area - New Access
- AoT Disturbance Area - Pad
- Temporary Upland Construction Mitting
- Temporary Wetland Construction Mitting
- Eversource Fee-Owned Property
- State-Owned Property
- Parcel Boundary
- Municipal Boundary
- US National Forest Lands
- Confirmed Vernal Pool Point
- Delineated Ephemeral Stream
- Delineated Intermittent Stream
- Delineated Perennial Stream
- Delineated Wetland Boundary Outline
- Field Delineated Wetland
- Confirmed Vernal Pool Extent
- Open Water
- FEMA 100-Year Flood Zone
- Floodway
- Wood Turtle Protection Area
- Heron Rookery Protection Area
- Culvert
- X-X Fence

Map Notes:

Coordinate System: NAD 1983 StatePlane New Hampshire FIPS 2023 Feet
 Notes: Wetland boundaries delineated by Stantec in 2020 in accordance with USACE Wetland Delineation Manual (1987) or subsequent versions.
 Data source: Structure, centerline, ROW, and abutter data provided by Eversource Energy. Base features from NH GRANIT database. Base map: 2015 aerial imagery provided by NH GRANIT.

This mapping product has been created to comply with submittal requirements to obtain certain regulatory approvals and, as such, there is no reliance on the information contained herein for any other purpose.

**Whitefield to Northumberland
Rebuild Project (D142)
Alteration of Terrain
Permitting Plans**

Whitefield,
New Hampshire

Map Sheet 3 of 52

**EVERSOURCE
ENERGY**



September 1, 2021

V:\1000structure\10000118\02\env\ground\fig\A02\A021012\A02_Permitting\ground\Revised_20210902.dwg
 Revised: 20210902 By: Planner

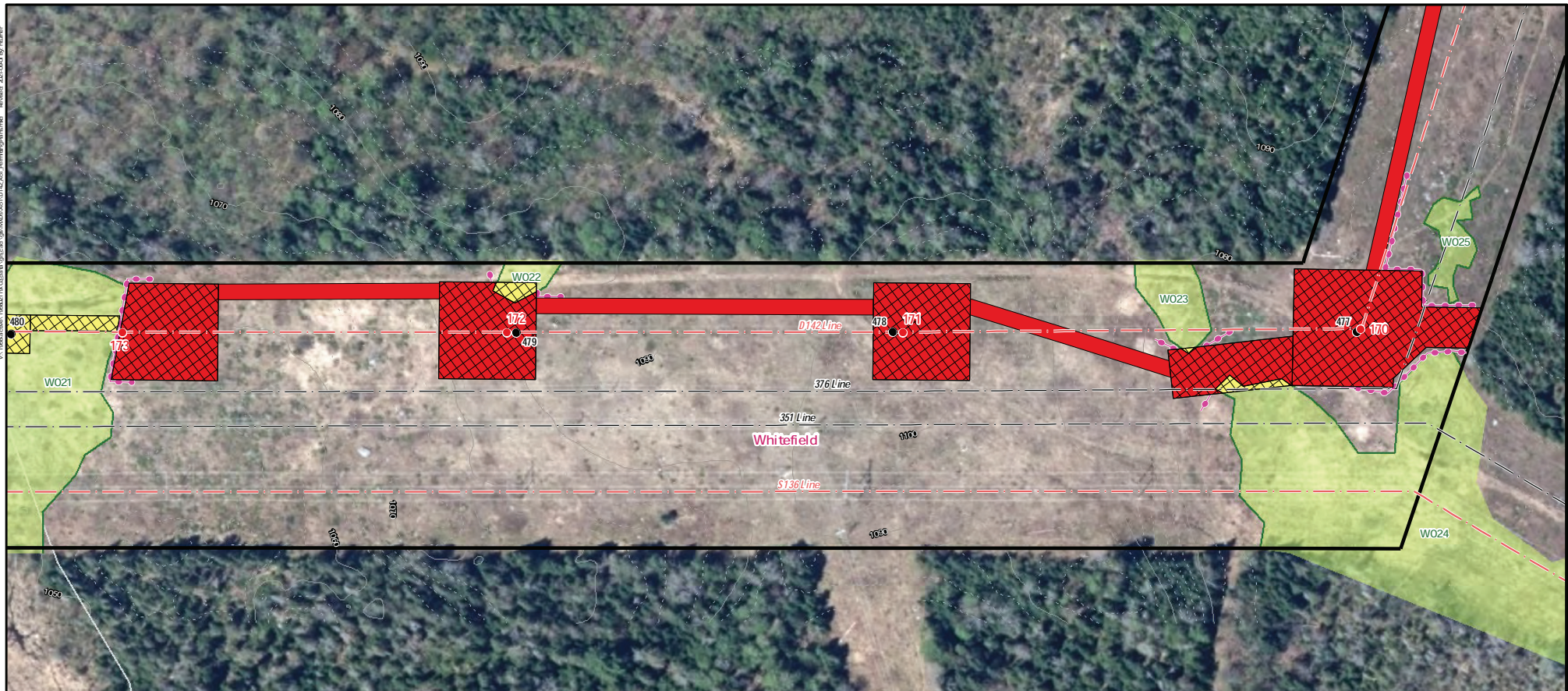

Area A
Between Structures 153-180
Map Sheets 1 to 10

Disturbance Type	Impact (s.f.)	Temporary Matting	Impact (s.f.)
New Access *	76,950	Access	79,380
Gravel Work/Pull Pad	223,640	Work/Pull Pad	90,909
Total Disturbed Area	300,590		

*12 disturbance area for gravel access

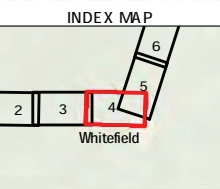

- Legend**
- Proposed Structure
 - Existing Structure
 - Overhead Eversource 115kV Line
 - Overhead Eversource 34.5kV Line
 - Existing Right-of-Way (ROW)
 - Proposed Alternative Access
 - Existing Access
 - Suggested Erosion and Sediment Control (TYP)
 - 2' Contours
 - 10' Contours
 - AoT Disturbance Area - New Access
 - AoT Disturbance Area - Pad
 - Temporary Upland Construction Matting
 - Temporary Wetland Construction Matting
 - Eversource Fee-Owned Property
 - State-Owned Property
 - Parcel Boundary
 - Municipal Boundary
 - US National Forest Lands
 - Confirmed Vernal Pool Point
 - Delineated Ephemeral Stream
 - Delineated Intermittent Stream
 - Delineated Perennial Stream
 - Delineated Wetland Boundary Outline
 - Field Delineated Wetland
 - Confirmed Vernal Pool Extent
 - Open Water
 - FEMA 100-Year Flood Zone
 - Floodway
 - Wood Turtle Protection Area
 - Heron Rookery Protection Area
 - Culvert
 - X—X— Fence

- Map Notes:**
- Coordinate System: NAD 1983 StatePlane New Hampshire FIPS 2023 Feet
- Notes: Wetland boundaries delineated by Stantec in 2020 in accordance with USACE Wetland Delineation Manual (1987) or subsequent versions.
- Data source: Structure, centerline, ROW, and abutter data provided by Eversource Energy. Base features from NH GRANIT database. Base map: 2015 aerial imagery provided by NH GRANIT.

1" = 100' Feet

0 100 Feet

1 inch = 100 feet (page size of 11x17)

This mapping product has been created to comply with submittal requirements to obtain certain regulatory approvals and, as such, there is no reliance on the information contained herein for any other purpose.

Whitefield to Northumberland
Rebuild Project (D142)
Alteration of Terrain
Permitting Plans

Whitefield,
New Hampshire

Map Sheet 4 of 52

EVERSOURCE ENERGY

Stantec

September 1, 2021

V:\100\Structure\10000119\02\Drawings\02\10000119_02_Aerial_Permitting\02\10000119_02_Aerial_Permitting.dwg, Revised: 2021-09-01 By: Planner

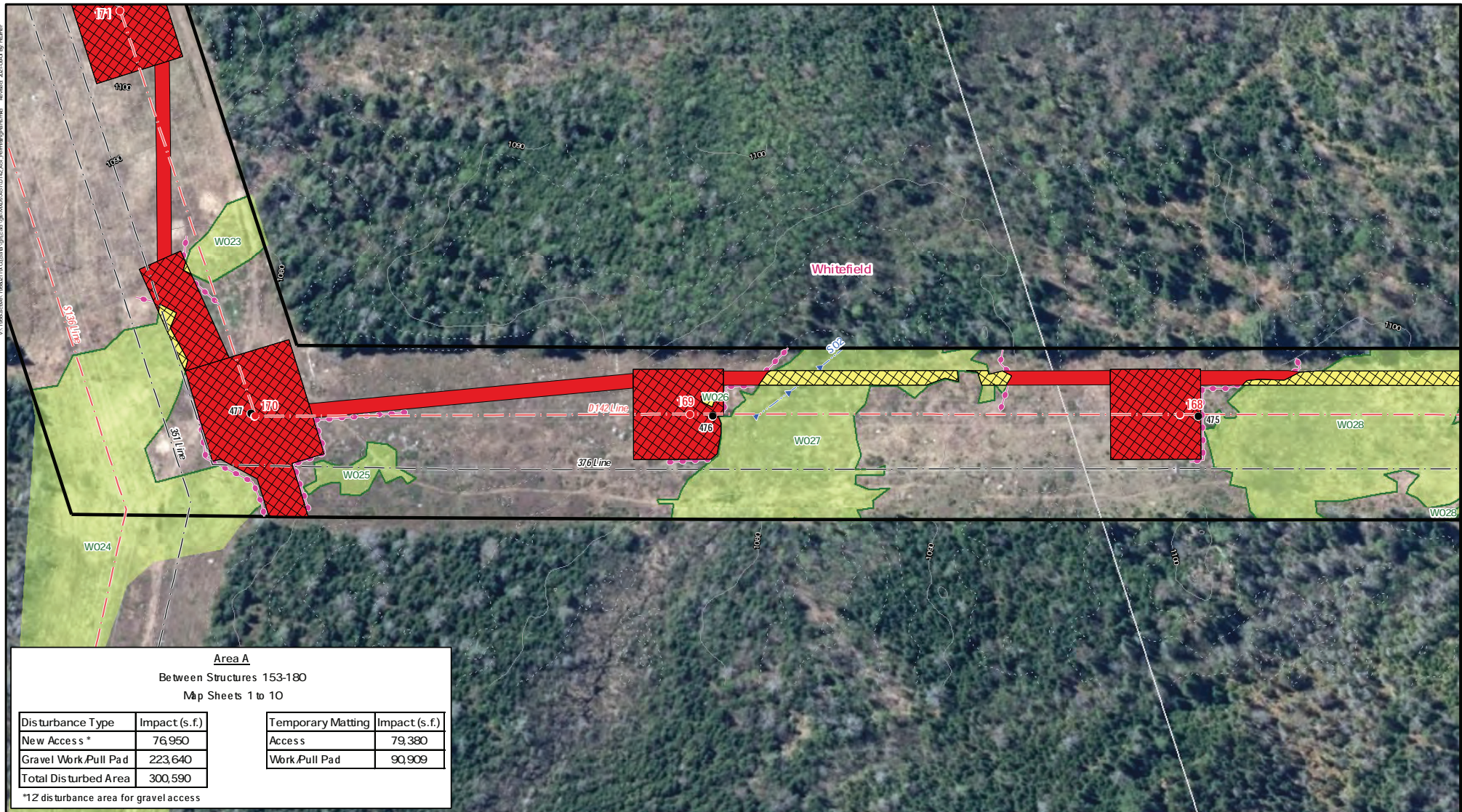

Area A
Between Structures 153-180
Map Sheets 1 to 10

Disturbance Type	Impact (s.f.)	Temporary Matting	Impact (s.f.)
New Access *	76,950	Access	79,380
Gravel Work/Pull Pad	223,640	Work/Pull Pad	90,909
Total Disturbed Area	300,590		

*12 disturbance area for gravel access

INDEX MAP

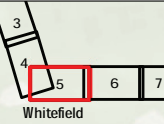

Legend

- Proposed Structure
- Existing Structure
- Overhead Eversource 119kV Line
- Overhead Eversource 34.5kV Line
- Existing Right-of-Way (ROW)
- Proposed Alternative Access
- Existing Access
- Suggested Erosion and Sediment Control (TYP)
- 2' Contours
- 10' Contours
- AoT Disturbance Area - New Access
- AoT Disturbance Area - Pad
- Temporary Upland Construction Mitting
- Temporary Wetland Construction Mitting
- Eversource Fee-Owned Property
- State-Owned Property
- Parcel Boundary
- Municipal Boundary
- US National Forest Lands
- Confirmed Vernal Pool Point
- Delineated Ephemeral Stream
- Delineated Intermittent Stream
- Delineated Perennial Stream
- Delineated Wetland Boundary Outline
- Field Delineated Wetland
- Confirmed Vernal Pool Extent
- Open Water
- FEMR 100-Year Flood Zone
- Floodway
- Wood Turtle Protection Area
- Heron Rookery Protection Area
- Culvert
- X—X— Fence

Map Notes:
Coordinate System: NAD 1983 StatePlane New Hampshire FIPS 2023 Feet
Notes: Wetland boundaries delineated by Stantec in 2020 in accordance with USACE Wetland Delineation Manual (1987) or subsequent versions.
Data source: Structure, centerline, ROW, and abutter data provided by Eversource Energy. Base features from NH GRANIT database. Base map: 2015 aerial imagery provided by NH GRANIT.

This mapping product has been created to comply with submittal requirements to obtain certain regulatory approvals and, as such, there is no reliance on the information contained herein for any other purpose.

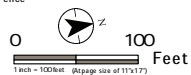

Whitefield to Northumberland Rebuild Project (D142)
Alteration of Terrain
Permitting Plans

Whitefield,
New Hampshire

Map Sheet 5 of 52

EVERSOURCE ENERGY

Stantec

September 1, 2021

V:\106\Structure\10600119\02\env\gis\mxd\ao\1012\AO\12_Permitting\shaded.mxd Revised: 2021-09-08 By: Planner

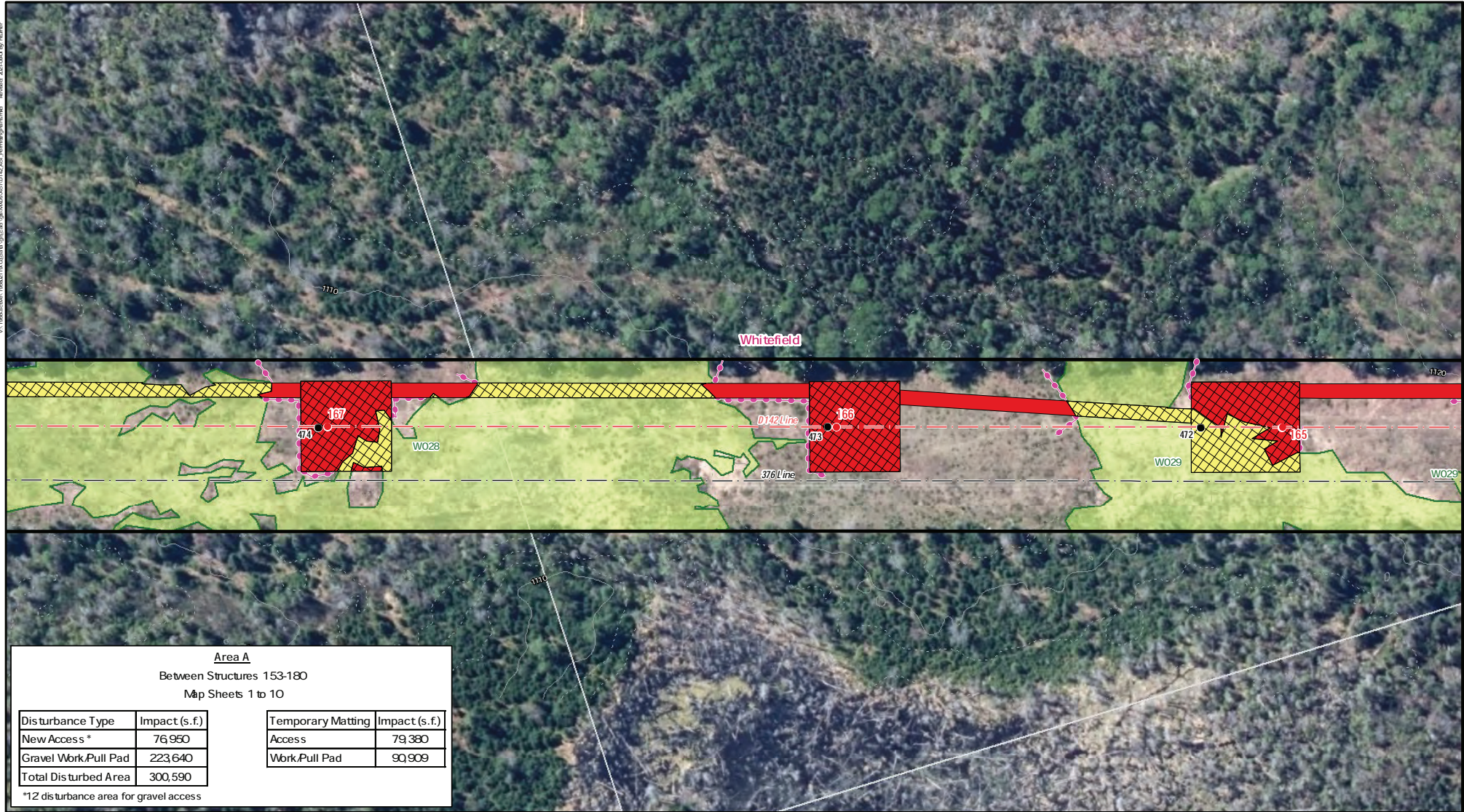

Area A
Between Structures 153-180
Map Sheets 1 to 10

Disturbance Type	Impact (s.f.)	Temporary Matting	Impact (s.f.)
New Access *	76,950	Access	79,380
Gravel Work/Pull Pad	223,640	Work/Pull Pad	90,909
Total Disturbed Area	300,590		

*12 disturbance area for gravel access

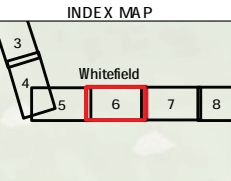

- Legend**
- Proposed Structure
 - Existing Structure
 - Overhead Eversource 119kV Line
 - Overhead Eversource 34.5kV Line
 - Existing Right-of-Way (ROW)
 - Proposed Alternative Access
 - Existing Access
 - Suggested Erosion and Sediment Control (TYP)
 - 2' Contours
 - 10' Contours
 - AoT Disturbance Area - New Access
 - AoT Disturbance Area - Pad
 - Temporary Upland Construction Mitting
 - Temporary Wetland Construction Mitting
 - Eversource Fee-Owned Property
 - State-Owned Property
 - Parcel Boundary
 - Municipal Boundary
 - US National Forest Lands
 - Confirmed Vernal Pool Point
 - Delineated Ephemeral Stream
 - Delineated Intermittent Stream
 - Delineated Perennial Stream
 - Delineated Wetland Boundary Outline
 - Field Delineated Wetland
 - Confirmed Vernal Pool Extent
 - Open Water
 - FEMA 100-Year Flood Zone
 - Floodway
 - Wood Turtle Protection Area
 - Heron Rookery Protection Area
 - Culvert
 - X—X— Fence

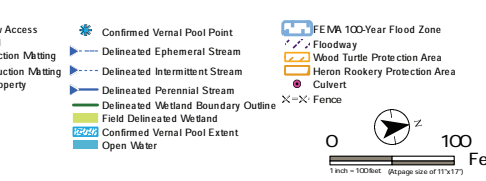

This mapping product has been created to comply with submittal requirements to obtain certain regulatory approvals and, as such, there is no reliance on the information contained herein for any other purpose.

**Whitefield to Northumberland
Rebuild Project (D142)
Alteration of Terrain
Permitting Plans**

Whitefield,
New Hampshire

Map Sheet 6 of 52

September 1, 2021

V:\106\action\10600119\02\env\spatial\gh\MOA\A010102\A01_Permitting\gh\mxd\20210908_Rev1.mxd

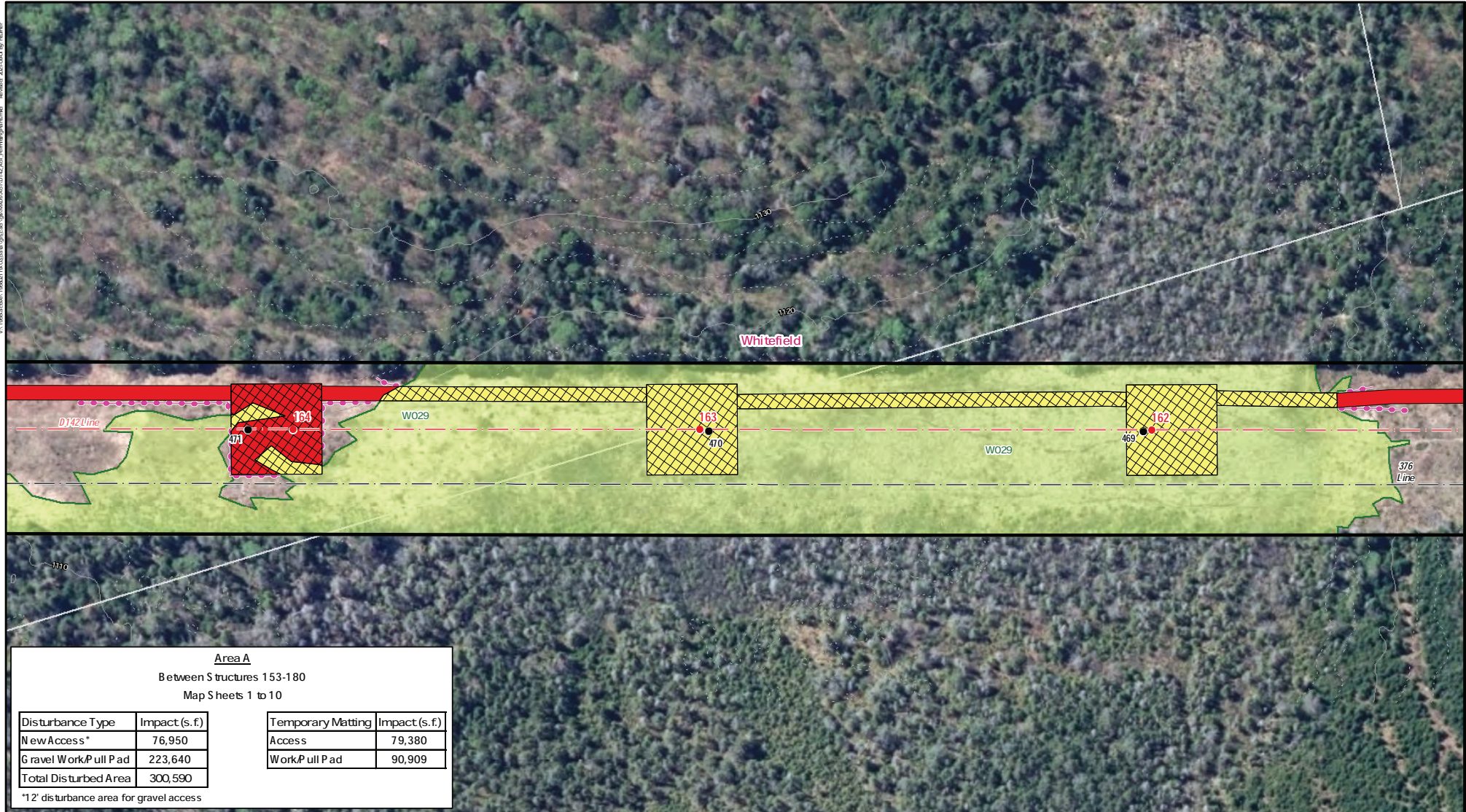

Area A
Between Structures 153-180
Map Sheets 1 to 10

Disturbance Type	Impact (s.f.)	Temporary Matting	Impact (s.f.)
New Access*	76,950	Access	79,380
Gravel Work/Pull Pad	223,640	Work/Pull Pad	90,909
Total Disturbed Area	300,590		

*12' disturbance area for gravel access

INDEX MAP

4	5	6	7	8	9
---	---	---	---	---	---

Whitefield

- Legend**
- Proposed Structure
 - Existing Structure
 - Overhead Eversource 119kV Line
 - Overhead Eversource 34.5kV Line
 - Existing Right-of-Way (ROW)
 - Existing Alternative Access
 - Proposed Alternative Access
 - Existing Access
 - Suggested Erosion and Sediment Control (TYP)
 - 2' Contours
 - 10' Contours
 - AOT Disturbance Area - New Access
 - AOT Disturbance Area - Pad
 - Temporary Upland Construction Matting
 - Temporary Wetland Construction Matting
 - Eversource Fee-Owned Property
 - State-Owned Property
 - Parcel Boundary
 - Municipal Boundary
 - US National Forest Lands
 - Confirmed Vernal Pool Point
 - Delineated Ephemeral Stream
 - Delineated Intermittent Stream
 - Delineated Perennial Stream
 - Delineated Wetland Boundary Outline
 - Field Delineated Wetland
 - Confirmed Vernal Pool Extent
 - Open Water
 - FEMA 100-Year Flood Zone
 - Floodway
 - Wood Turtle Protection Area
 - Heron Rookery Protection Area
 - Culvert
 - X—X— Fence

- Map Notes:**
Coordinate System: NAD 1983 StatePlane New Hampshire FIPS 2023 Feet
Notes: Wetland boundaries delineated by Stantec in 2020 in accordance with USACE Wetland Delineation Manual (1987) or subsequent versions.
Data source: Structure, centerline, ROW, and abutter data provided by Eversource Energy. Base features from NH GRANIT database. Base map: 2015 aerial imagery provided by NH GRANIT.
- This mapping product has been created to comply with submittal requirements to obtain certain regulatory approvals and, as such, there is no reliance on the information contained herein for any other purpose.

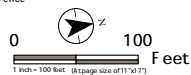

Whitefield to Northumberland
Rebuild Project (D142)
Alteration of Terrain
Permitting Plans

Whitefield,
New Hampshire

Map Sheet 7 of 52

EVERSOURCE ENERGY

Stantec

September 1, 2021



Area A
Between Structures 153-180
Map Sheets 1 to 10

Disturbance Type	Impact (s.f.)	Temporary Matting	Impact (s.f.)
New Access *	76,950	Access	79,380
Gravel Work/Pull Pad	223,640	Work/Pull Pad	90,909
Total Disturbed Area	300,590		

*12 disturbance area for gravel access

INDEX MAP

Whitefield				
6	7	8	9	10

- Legend**
- Proposed Structure
 - Existing Structure
 - Overhead Eversource 119kV Line
 - Overhead Eversource 34.5kV Line
 - Existing Right-of-Way (ROW)
 - Proposed Alternative Access
 - Existing Access
 - Suggested Erosion and Sediment Control (TYP)
 - Z Contours
 - 10 Contours
 - AOT Disturbance Area -New Access
 - AOT Disturbance Area -Pad
 - Temporary Upland Construction Matting
 - Temporary Wetland Construction Matting
 - Eversource Fee-Owned Property
 - State-Owned Property
 - Parcel Boundary
 - Municipal Boundary
 - US National Forest Lands
 - Confirmed Vernal Pool Point
 - Delineated Ephemeral Stream
 - Delineated Intermittent Stream
 - Delineated Perennial Stream
 - Delineated Wetland Boundary Outline
 - Field Delineated Wetland
 - Confirmed Vernal Pool Extent
 - Open Water
 - FEMA 100-Year Flood Zone
 - Floodway
 - Wood Turtle Protection Area
 - Heron Rookery Protection Area
 - Culvert
 - X—X— Fence

Map Notes:
Coordinate System: NAD 1983 StatePlane New Hampshire FIPS 2023 Feet
Notes: Wetland boundaries delineated by Stantec in 2020 in accordance with USACE Wetland Delineation Manual (1987) or subsequent versions.
Data source: Structure, centerline, ROW, and abutter data provided by Eversource Energy. Base features from NH GRANIT database. Base map: 2015 aerial imagery provided by NH GRANIT.

This mapping product has been created to comply with submittal requirements to obtain certain regulatory approvals and, as such, there is no reliance on the information contained herein for any other purpose.

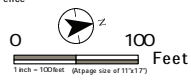

Whitefield to Northumberland
Rebuild Project (D142)
Alteration of Terrain
Permitting Plans

Whitefield,
New Hampshire

Map Sheet 8 of 52

EVERSOURCE
ENERGY

Stantec

September 1, 2021

V:\106\Structure\106000119\02\env\gis\mxd\AreaA\106_A_A\Permitting\AreaA.mxd
 Revised: 2021-09-01 By: Planner

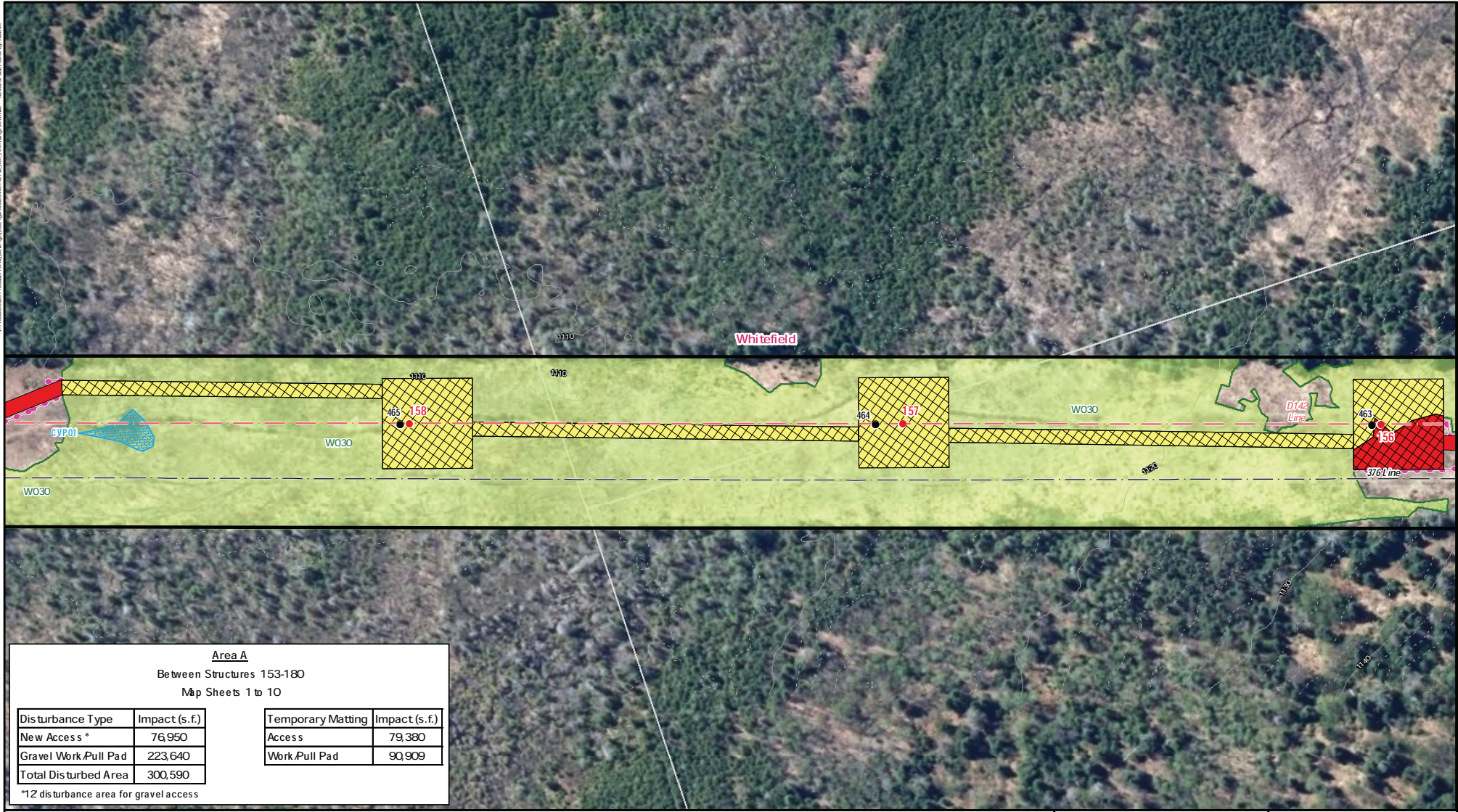

Area A
Between Structures 153-180
Map Sheets 1 to 10

Disturbance Type	Impact (s.f.)	Temporary Matting	Impact (s.f.)
New Access *	76,950	Access	79,380
Gravel Work/Pull Pad	223,640	Work/Pull Pad	90,909
Total Disturbed Area	300,590		

*12 disturbance area for gravel access

INDEX MAP

Whitefield				
7	8	9	10	11

Legend

● Proposed Structure	■ AOT Disturbance Area - New Access	● Confirmed Vernal Pool Point	■ FEMA 100-Year Flood Zone
● Existing Structure	■ AOT Disturbance Area - Pad	— Delineated Ephemeral Stream	— Floodway
— Overhead Eversource 119kV Line	■ Temporary Upland Construction Matting	— Delineated Intermittent Stream	— Wood Turtle Protection Area
— Overhead Eversource 34.5kV Line	■ Temporary Wetland Construction Matting	— Delineated Perennial Stream	■ Heron Rookery Protection Area
— Existing Right-of-Way (ROW)	■ Eversource Fee-Owned Property	— Delineated Wetland Boundary Outline	● Culvert
— Existing Alternative Access	■ State-Owned Property	■ Field Delineated Wetland	● Fence
— Existing Access	■ Parcel Boundary	■ Confirmed Vernal Pool Extent	■ Open Water
— Suggested Erosion and Sediment Control (TYP)	— Municipal Boundary		
— 2' Contours	■ US National Forest Lands		
— 10' Contours			

Map Notes:
 Coordinate System: NAD 1983 StatePlane New Hampshire FIPS 2023 Feet
 Notes: Wetland boundaries delineated by Stantec in 2020 in accordance with USACE Wetland Delineation Manual (1987) or subsequent versions.
 Data source: Structure, centerline, ROW, and abutter data provided by Eversource Energy. Base features from NH GRANIT database. Base map: 2015 aerial imagery provided by NH GRANIT.

This mapping product has been created to comply with submittal requirements to obtain certain regulatory approvals and, as such, there is no reliance on the information contained herein for any other purpose.

Whitefield to Northumberland
Rebuild Project (D142)
Alteration of Terrain
Permitting Plans

 Whitefield,
 New Hampshire

 Map Sheet 9 of 52

September 1, 2021

V:\106\Structure\106002119\02\env\gis\mxd\ao\1010\1010_AoT_Permitting\02\mxd
 Revised: 2021-09-01 By: Planner

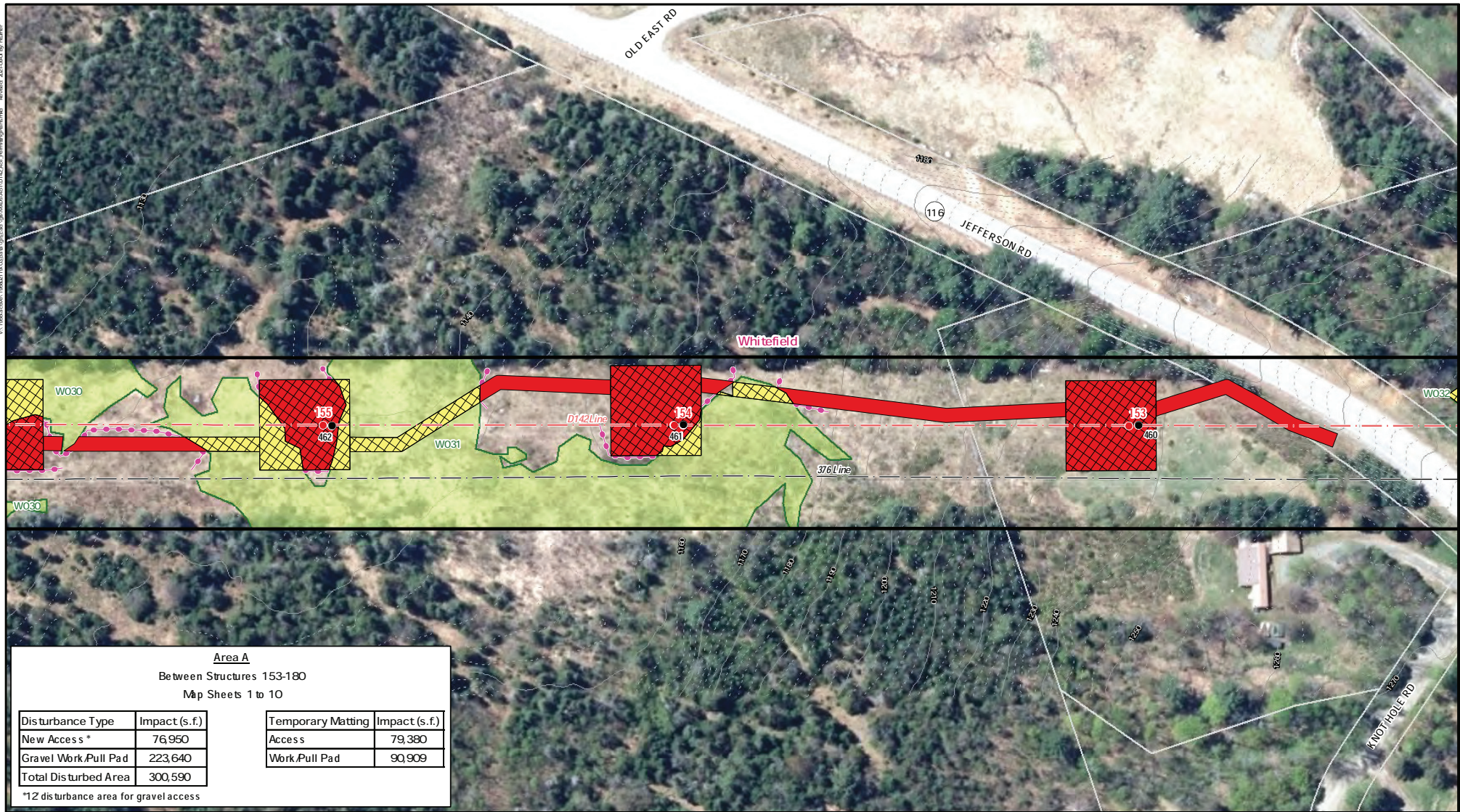

Area A
Between Structures 153-180
Map Sheets 1 to 10

Disturbance Type	Impact (s.f.)	Temporary Matting	Impact (s.f.)
New Access *	76,950	Access	79,380
Gravel Work/Pull Pad	223,640	Work/Pull Pad	90,909
Total Disturbed Area	300,590		

*12 disturbance area for gravel access

INDEX MAP

Whitefield				
8	9	10	11	12

- Legend**
- Proposed Structure
 - Existing Structure
 - Overhead Eversource 119kV Line
 - Overhead Eversource 34.5kV Line
 - Existing Right-of-Way (ROW)
 - Proposed Alternative Access
 - Existing Access
 - Suggested Erosion and Sediment Control (TYP)
 - 2' Contours
 - 10' Contours
 - AoT Disturbance Area - New Access
 - AoT Disturbance Area - Pad
 - Temporary Upland Construction Mitting
 - Temporary Wetland Construction Mitting
 - Eversource Fee-Owned Property
 - State-Owned Property
 - Parcel Boundary
 - Municipal Boundary
 - US National Forest Lands
 - Confirmed Vernal Pool Point
 - Delineated Ephemeral Stream
 - Delineated Intermittent Stream
 - Delineated Perennial Stream
 - Delineated Wetland Boundary Outline
 - Field Delineated Wetland
 - Confirmed Vernal Pool Extent
 - Open Water
 - FEMR 100-Year Flood Zone
 - Floodway
 - Wood Turtle Protection Area
 - Heron Rookery Protection Area
 - Culvert
 - Fence

- Map Notes:**
- Coordinate System: NAD 1983 StatePlane New Hampshire FIPS 2023 Feet
- Notes: Wetland boundaries delineated by Stantec in 2020 in accordance with USACE Wetland Delineation Manual (1987) or subsequent versions.
- Data source: Structure, centerline, ROW, and abutter data provided by Eversource Energy. Base features from NH GRANIT database. Base map: 2015 aerial imagery provided by NH GRANIT.

1" = 100' (at page size of 11" x 17")

0 100 Feet

This mapping product has been created to comply with submittal requirements to obtain certain regulatory approvals and, as such, there is no reliance on the information contained herein for any other purpose.

Whitefield to Northumberland
Rebuild Project (D142)
Alteration of Terrain
Permitting Plans
 Whitefield,
 New Hampshire
 Map Sheet 10 of 52

EVERSOURCE
 ENERGY

Stantec

September 1, 2021