

Supporting documentation, complaint to DES re. Milan Trail Huggers ATV bridge over Nash Stream:  
Project violated condition #1, possibly #2 and #3, and condition #5.

May 15, 2019

MILAN TRAIL HUGGERS ATV CLUB  
LARRY GOMES  
PO BOX 42  
MILAN NH 03588

RE: File # 2019-01426

Dear Mr. Gomes:

This is to acknowledge receipt of your *Wetlands Minimum Impact Trails Notification* for work in Stark, Tax Map/Lot #: 408 / 80-05, 91.

YOUR NOTICE IS SUFFICIENT TO START WORK PROVIDED:

You are NOT working in or adjacent to a municipally designated prime wetland, or in a bog, marsh, or undisturbed tidal buffer zone;

1. You are not constructing a trail for current or future development;
2. You follow the Best Management Practices for Erosion Control During Trail Maintenance and Construction (2004) published by the Dept. of Resources & Economic Development;
3. Each wetland crossing involves less than 3,000 square feet of impact;
4. Your proposed trail does not cross any stream 8 or more feet wide [or as allowed by Administrative Rule Env-Wt 303.04(h)].
5. You have avoided wetlands and stream crossings where possible; all crossings have been located to minimize impacts; and all crossings qualify as minimum impact by NHDES Wetlands Bureau rules; and

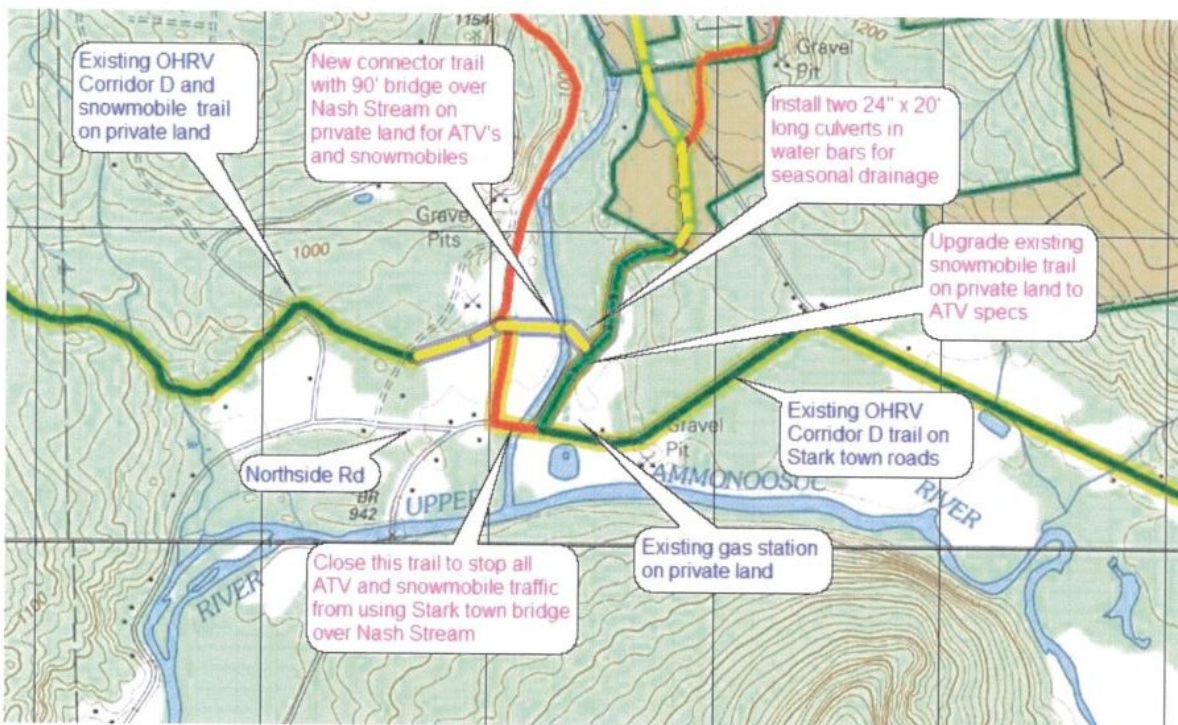

rs.  
q

New connector trail was not permitted. Upgrading existing snowmobile trail to ATV specs would most likely be considered constructing a new trail, since ATVs do not operate on snow cover.

Photos show area impacted.

An alternative crossing was already permitted by the Town of Stark and in use by ATVs. This is also shown on the map above.



**Milan Trail Huggers**

Like This Page · June 22, 2019 · Edited · 

Looking East towards Percy Peaks Petroleum and Cloutier Pit



**Milan Trail Huggers**  
Like This Page · June 22, 2019 · Edited

Looking West towards Groveton Trail Blazers Club house.

Looking west:



**Milan Trail Huggers**  
Like This Page · September 8, 2019

Looking east: before September 8, 2019



Milan Trail Huggers updated their cover photo.

October 3, 2019 · 🌐



Looking west: September 8, 2019



Photos from Milan Trail Huggers's post  
in Mobile Uploads



Groveton Trailblazers post (above) west side of river looking east. September 14, 2019



<https://www.facebook.com/284033599269/videos/392878828307183/>

West side of river looking west? September 14, 2019

West side of river looking east:



Photos from Milan Trail Huggers's post  
in Nash Stream Work Day part 2\*

West side of river looking west: September 14, 2019



Photos from Milan Trail Huggers's post  
in Nash Stream Work Day part 2\*

East side of river looking east. September 14, 2019



West side of river looking west: September 20, 2019





Above unknown side, below, looking toward west side. September 20, 2019





[https://www.facebook.com/media/set/?set=ms.c.eJxFUseNBDEM6~\\_igHPpv7GBpxfkSjLKZLbPUSqiiXP54APFyExLLH6AqwzA6RsQDmuKA6kpXtz6gV1KQZA4jGBIaRsul0HrI57HF0tAjhkGQpLymrHqA8265FDJ5kuxrqqYPsHbErqnC1KepFZo6DaPqTGUYxcdQ7ulRSImdzef4m1JJmzZExZOSGHPwwymm~\\_JlofD1wLuwjoc3JLo9bgupjURR3aapOWK95kB4KLVCCROK~%3BEPWIZ8Hls9vwMNwyDRuXoRAJumFoIj53wpdvwPn~%3Bl~\\_byup~\\_40~\\_HrGx~%3BQ9Tb5DV.bps.a.1147780142087158&type=1&\\_tn=HH-R](https://www.facebook.com/media/set/?set=ms.c.eJxFUseNBDEM6~_igHPpv7GBpxfkSjLKZLbPUSqiiXP54APFyExLLH6AqwzA6RsQDmuKA6kpXtz6gV1KQZA4jGBIaRsul0HrI57HF0tAjhkGQpLymrHqA8265FDJ5kuxrqqYPsHbErqnC1KepFZo6DaPqTGUYxcdQ7ulRSImdzef4m1JJmzZExZOSGHPwwymm~_JlofD1wLuwjoc3JLo9bgupjURR3aapOWK95kB4KLVCCROK~%3BEPWIZ8Hls9vwMNwyDRuXoRAJumFoIj53wpdvwPn~%3Bl~_byup~_40~_HrGx~%3BQ9Tb5DV.bps.a.1147780142087158&type=1&_tn=HH-R)



 Milan Trail Huggers  
Like This Page · September 21, 2019 · 

Jon Salem likes this.

New road, east side, September 21, 2019  
New road, west side, September 20, 2019



 Milan Trail Huggers  
Like This Page · September 20, 2019 · 

Cheri Keough likes this.



Milan Trail Huggers updated their cover photo.

August 29, 2019 · 🌐



Looking east. August 24, 2019 New road and impacted shoreline.



<https://milantrailhuggersatvclub.wildapricot.org/resources/Documents/2019-08-24-Third-Trail-Work-Day.pdf> New road and impacted shoreline. August 24, 2019 looking west:



Looking west, August 24, 2019:



Bridge abutment, August 24, 2019



Picture of completed west abutment.



View of river crossing with east abutment shown on the left.

August 24 2019

[https://www.facebook.com/media/set/?set=ms.c.eJxFU8mNRTEI62jEDum~%3BsdHDP87V8gYkqi5up1vizJT96Qe4lXxA9vkBnubjOiZkTGulef~\\_Alvkk6kqJr0Svh2WtJAjUmh6laQdMIQxHjyJwwHgAJMFY2xTtF9tgzGVUfqBRwViYGk1HNzYpcYFpMkV3uGTTEysJMhyMV0xtGdYE0HS45JaVCM9wBqYvBR7RbJpoGhwOscpYzwV4KI~%3BdaZyiZE~\\_pj1GBBXGWMEjISKxwGCuxKcWNGWZJo0duSt1j12wPzduj0TTYo8ZaK8acQC3AJ9VaK6FHYUHKbDXZYtFDj4YHgYPYfpIDj9d0IOFb10HsHb9t~%3B4u~\\_YiIrkSRDP6C5sRY0fR~%3BIEh6PgeGq3j6wsffnzprylK3YKV9yG5oGTX2ftsr8A~%3BOuy9w~-b.p.s.a.1130329707165535&type=1&\\_tn\\_ =HH-R](https://www.facebook.com/media/set/?set=ms.c.eJxFU8mNRTEI62jEDum~%3BsdHDP87V8gYkqi5up1vizJT96Qe4lXxA9vkBnubjOiZkTGulef~_Alvkk6kqJr0Svh2WtJAjUmh6laQdMIQxHjyJwwHgAJMFY2xTtF9tgzGVUfqBRwViYGk1HNzYpcYFpMkV3uGTTEysJMhyMV0xtGdYE0HS45JaVCM9wBqYvBR7RbJpoGhwOscpYzwV4KI~%3BdaZyiZE~_pj1GBBXGWMEjISKxwGCuxKcWNGWZJo0duSt1j12wPzduj0TTYo8ZaK8acQC3AJ9VaK6FHYUHKbDXZYtFDj4YHgYPYfpIDj9d0IOFb10HsHb9t~%3B4u~_YiIrkSRDP6C5sRY0fR~%3BIEh6PgeGq3j6wsffnzprylK3YKV9yG5oGTX2ftsr8A~%3BOuy9w~-b.p.s.a.1130329707165535&type=1&_tn_ =HH-R) (Bridge prep day, 60 photos)

<b>3. PROPERTY OWNER(S) - INDICATE ADDITIONAL OWNERS ON SEPARATE PAGE</b>			
LAST NAME, FIRST NAME, M.I.: Albert Cloutier, Jr.			
ADDRESS: 12 Molly Brook Road	TOWN/CITY: Stark	STATE: NH	ZIP CODE: 02582
PHONE: 603-636-2877		EMAIL OR FAX: albertcloutier1@gmail.com	

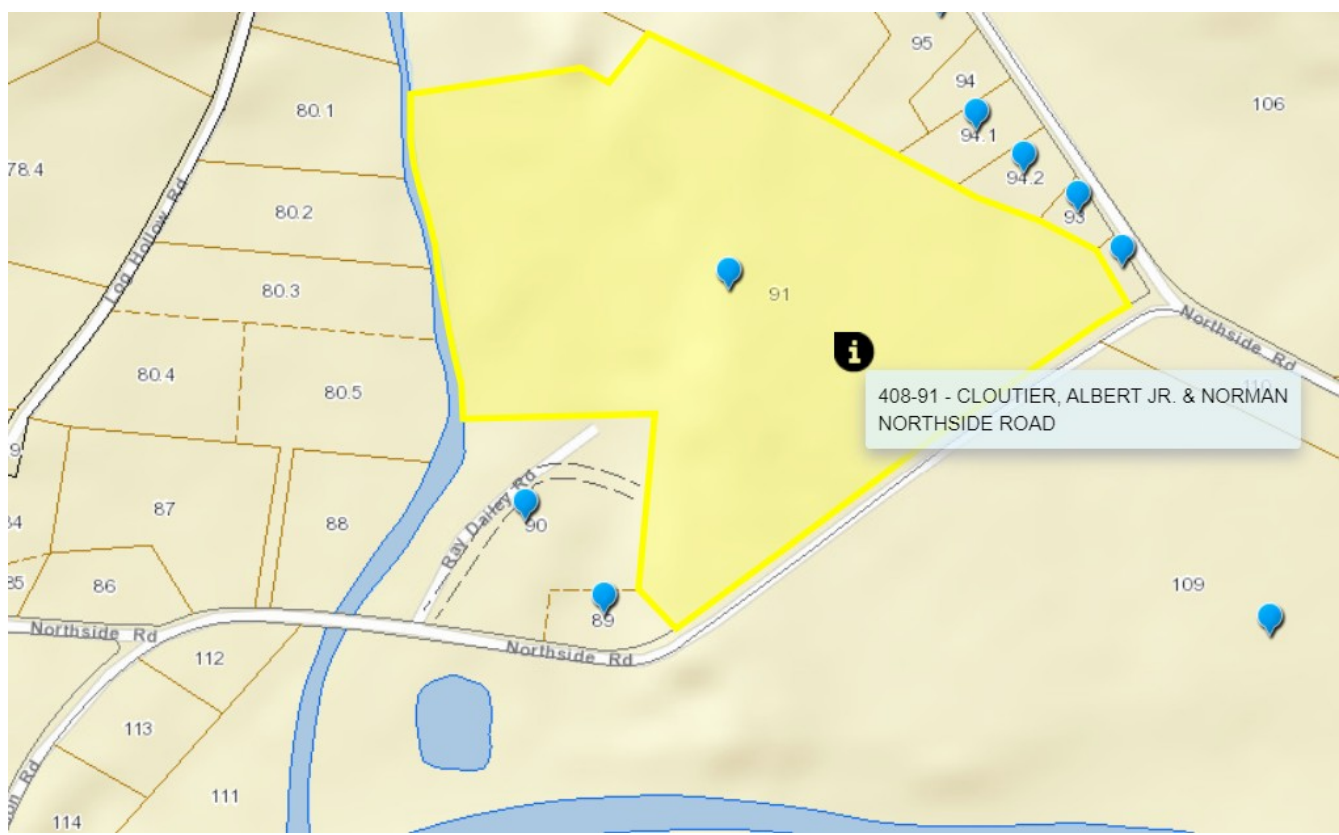
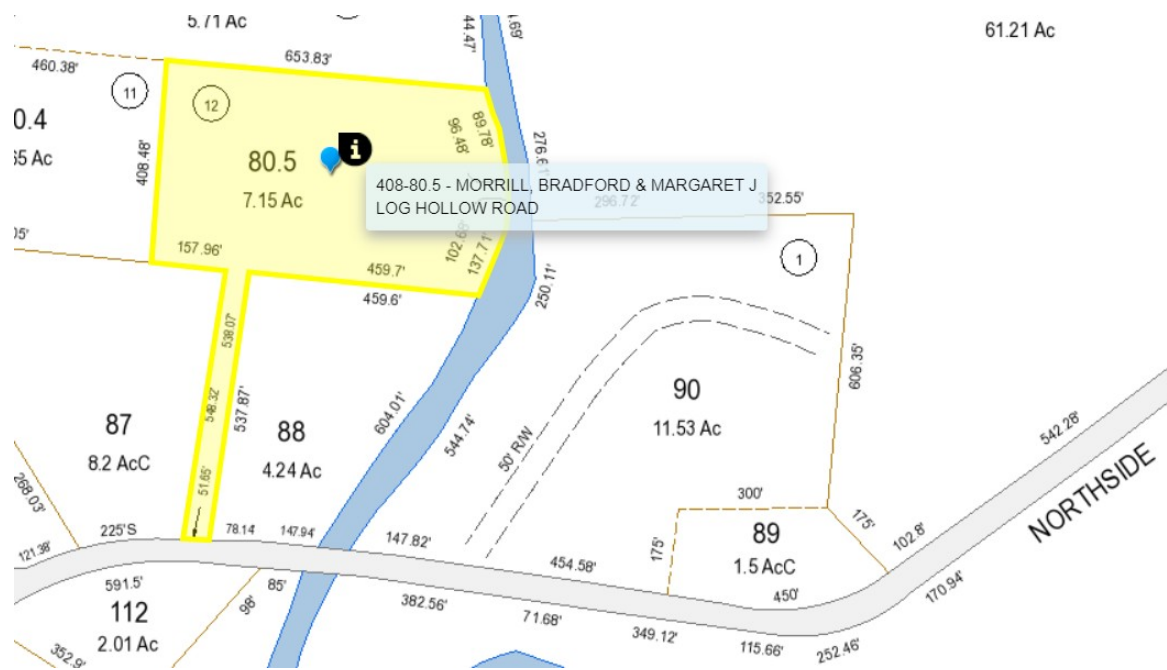



Property Card: **LOG HOLLOW ROAD**  
 Town of Stark, NH

<p>NO PHOTO AVAILABLE</p>	<p><b>Parcel ID:</b> 408-80.5  <b>PID:</b> 000408000080000005</p> <p><b>Owner:</b> MORRILL, BRADFORD &amp;  <b>Co-Owner:</b> MARGARET J  <b>Mailing Address:</b>          P.O. BOX 356          CENTER CONWAY, NH 03813</p>
<p><b>General Information</b></p>	<p><b>Assessed Value</b></p>
<p><b>Map:</b> 000408  <b>Lot:</b> 000080  <b>Sub:</b> 000005</p> <p><b>Land Use:</b> 1F RES  <b>Zone:</b> R1 RURAL/AGRI  <b>Land Area in Acres:</b> 7.15  <b>Current Use:</b> Y  <b>Neighborhood:</b> N-D  <b>Frontage:</b> 00  <b>Waterfront:</b> N  <b>View Factor:</b></p>	<p><b>Land:</b> \$298  <b>Buildings:</b> \$0  <b>Extra Features:</b> \$0  <b>Total:</b> \$298</p> <hr/> <p style="text-align: center;"><b>Sale History</b></p> <p><b>Book/Page:</b> -  <b>Sale Date:</b> 12:00:00 AM  <b>Sale Price:</b></p>
<p><b>Building Details</b></p>	
<p><b>Model Description:</b>  <b>Total Gross Area:</b> 0  <b>Year Built:</b> 0  <b>Building Grade:</b>  <b>Stories:</b></p>	<p><b>Condition:</b>  <b>Depreciation:</b> 0  <b>No. Bedrooms:</b> 0  <b>No. Baths:</b> 0  <b>Adj Bas:</b> 0</p>