



The State of New Hampshire  
**DEPARTMENT OF ENVIRONMENTAL SERVICES**



Thomas S. Burack, Commissioner

November 18, 2014

**COMPLETE TRAILS NOTIFICATION**

NH DRED  
629B Main St  
Lancaster, NH 03584

RE: File #2014-03128

Dear Sir or Madam:

This is to acknowledge receipt of your *Wetlands Minimum Impact Trails Notification* for work in Columbia, Tax Map/Lot #: 421 / 20 and Dixville, Tax Map/Lot #: 1626 / 1.

YOUR NOTICE IS SUFFICIENT TO START WORK PROVIDED:

1. You are NOT working in or adjacent to a municipally designated prime wetland, or in a bog, marsh, or undisturbed tidal buffer zone;
2. You are not constructing a trail for current or future development;
3. You follow the *Best Management Practices for Erosion Control During Trail Maintenance and Construction* (2004) published by the Dept. of Resources & Economic Development;
4. Each wetland crossing involves less than 3,000 square feet of impact;
5. Your proposed trail does not cross any stream 8 or more feet wide [or as allowed by Administrative Rule Env-Wt 303.04(h)].
6. You have avoided wetlands and stream crossings where possible; all crossings have been located to minimize impacts; and all crossings qualify as minimum impact by DES Wetlands Bureau rules; and
7. Written permission of the landowner shall be obtained prior to work at any locality. This notice does not convey property right, nor authorize any injury to the property of others, nor invasion of the rights of others.
8. The trail project must fully comply with the Permit by Rule requirements of NH Administrative Rule Env-Wq 1503.03(c) or (d) under the Alteration of Terrain Bureau.

If you have any questions, please contact us at (603) 271-2147.

Sincerely,

  
Land Resources Management

cc: Columbia Conservation Commission  
Columbia Office  
NH DRED Trails Bureau





THE STATE OF NEW HAMPSHIRE  
DEPARTMENT OF ENVIRONMENTAL SERVICES  
LAND RESOURCES MANAGEMENT  
**WETLANDS BUREAU**

29 Hazen Drive, PO Box 95, Concord, NH 03302-0095  
Phone: (603) 271-2147 Fax: (603) 271-6588  
<http://des.nh.gov/organization/divisions/water/wetlands/>

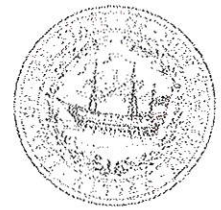

## TRAILS NOTIFICATION

Refer to the Trails Notification Instructions document to determine if your project qualifies for this notification.

			File Number: <b>2014-03128</b>
			Check No: <b>4823</b>
			Amount: <b>725.00</b>
			Initials: <b>Emk</b>

### 1. PROJECT DESCRIPTION

Will Be Repairing Bridge abutments on Bridge Site 192

### 2. PROJECT LOCATION

ADDRESS: <b>629B</b>		TOWN/CITY: <b>Columbia/Dixville</b>	ZIPCODE: <b>03302</b>
TAX MAP(S): <b>421/1626</b>	BLOCK(S): <b>1000</b>	LOT(S): <b>20/1</b>	UNIT(S): <b>0000</b>

### 3. PROPERTY OWNER(S) - INDICATE ADDITIONAL OWNERS ON SEPARATE PAGE

LAST NAME, FIRST NAME, M.I.: <b>State of NH / Wagner Land Management</b>			
ADDRESS: <b>PO Box 1856 / Route 26</b>	TOWN/CITY: <b>Concord / Errol</b>	STATE: <b>NH</b>	ZIPCODE: <b>03302</b>
PHONE: <b>271-3254</b>	EMAIL OR FAX: <b>clinton.savage@dred.nh.gov</b>		

### 4. ORGANIZATION OR CLUB (APPLICANT)

LAST NAME, FIRST NAME, M.I.: <b>Savage Clinton J</b>			
ORGANIZATION OR CLUB NAME: <b>NH Bureau of Trails</b>			
ADDRESS: <b>629B</b>	TOWN/CITY: <b>Lancaster</b>	STATE: <b>NH</b>	ZIPCODE: <b>03584</b>
PHONE: <b>603 788 3155</b>	EMAIL OR FAX: <b>clinton.savage@dred.nh.gov</b>		



**5. REQUIRED QUESTIONS:** Refer to the Trails Notification Instructions document to complete a - d.

a. Does your project include a bridge over a river or stream (Env-Wt 303.04(h)(1) - (4))?  Y  N

b. Does your project include a stream or river crossing of any kind (Env-Wt 303.04(y)(2) - (y)(4)) ?  Y  N

c. The Natural Heritage Bureau DataCheck Report File ID: NHB 14-3902 and date of the report: 10 / 16 / 2014

d. Prime Wetlands

Check one:

No waiver required - My proposed project does not include any crossing of wetlands located within the prime wetland or within 100 feet of a prime wetland (prime wetland buffer).

A prime wetland waiver was granted on \_\_\_\_ / \_\_\_\_ / \_\_\_\_ and a copy of the prime wetland waiver request letter is included with this notification.

Please note that if you submit the prime wetland waiver request with this notification, you may not begin work until the waiver is issued. DES must wait 14 days for the Municipal Conservation Commission to review the prime wetland waiver request before acting upon it.

**6. SIGNATURES**

The property owner(s) or applicant's initials and signature are required below. By signing this notification, I am certifying that:

cjs 1) I have accurately described the activity(ies) associated with my project and I certify that the proposed project meets the project criteria for Trail Notifications outlined in the Instructions document.

cjs 2) The information submitted as part of this notification is accurate and complete, including information and attachments outlined in the Information & Required Attachments document.

cjs 3) The property owner(s) have been notified of the project in writing and have granted permission for the activity(ies) to occur on their property. RSA 482:A-13(II)

cjs 4) I authorize the municipal conservation commission to inspect the site of the proposed project.

cjs 5) The mailing addresses I have provided are up to date and appropriate for receipt of des correspondence. DES will not forward returned mail.

cjs 6) If my notification is accepted, DES will send the organization or club a *Complete Trails Notification* letter to their permanent mailing address and will post this *Notification* in a secured manner, upon receipt, in a prominent place at the site of the approved project.

cjs 7) I have provided appropriate notice to the Department of Resources and Economic Development in accordance with RSA 482:A-3, XII. A copy of this notification and its attachments will be considered appropriate notice.

OWNER/APPLICANT:

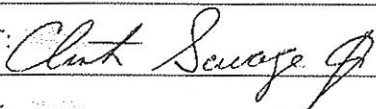

DATE:

10/24/14

OWNER/APPLICANT:

DATE:

**MAILING & STARTING WORK**

- Mail the notification form and attachments to the address on the top of this form.
- DES will send the organization or club a Complete Trails Notification letter to their permanent mailing address.
- If you submit a prime wetland waiver request with this notification, you may not begin work until the waiver is issued. DES must wait 14 days for the Municipal Conservation Commission to review the prime wetland waiver request before acting upon it.



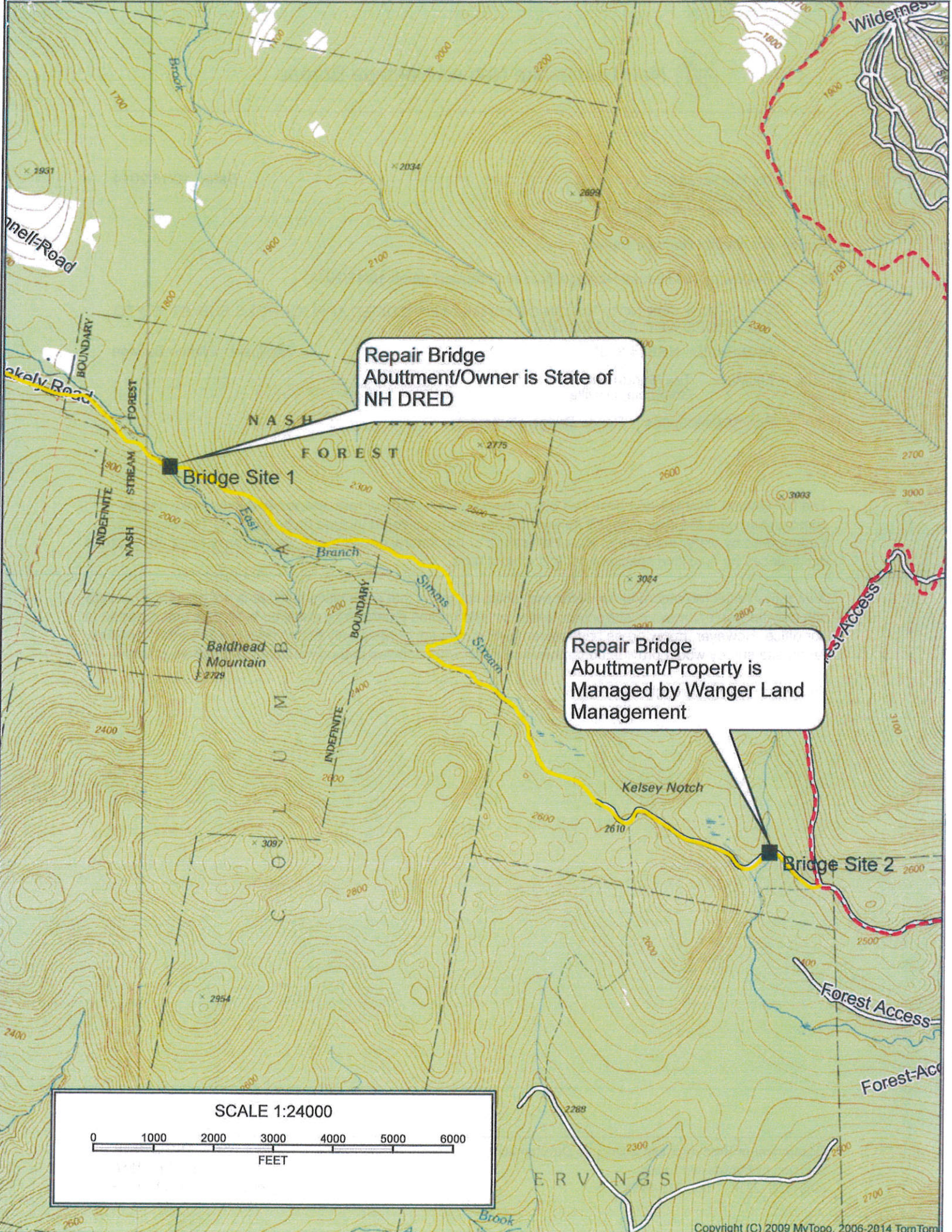

Repair Bridge  
Abutment/Owner is State of  
NH DRED

Repair Bridge  
Abutment/Property is  
Managed by Wanger Land  
Management

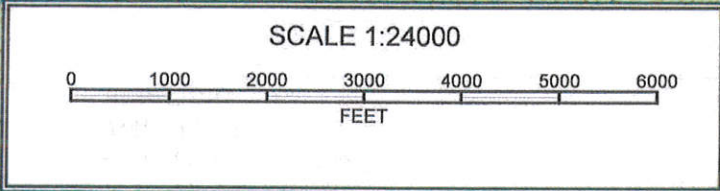





## New Hampshire Natural Heritage Bureau

---

**To:** Clinton Savage  
629B Main Street  
Lancaster, NH 03584

**Date:** 10/16/2014

**From:** NH Natural Heritage Bureau

**Re:** Review by NH Natural Heritage Bureau of request dated 10/16/2014

VALID ONLY FOR NOTIFICATION OR MINIMUM EXPEDITED APPLICATIONS SUBMITTED TO  
THE NHDES WETLANDS BUREAU

NHB File ID: NHB14-3902

Applicant: Clinton Savage

Location: Tax Map(s)/Lot(s):  
Columbia, Dixville

Project Description: Repair Bridge abutments

The NH Natural Heritage database has been checked for records of rare species and exemplary natural communities near the area mapped below. The species considered include those listed as Threatened or Endangered by either the state of New Hampshire or the federal government. We currently have no recorded occurrences for sensitive species near this project area.

A negative result (no record in our database) does not mean that a sensitive species is not present. Our data can only tell you of known occurrences, based on information gathered by qualified biologists and reported to our office. However, many areas have never been surveyed, or have only been surveyed for certain species. An on-site survey would provide better information on what species and communities are indeed present.

This report is valid through 10/15/2015.



MAP OF NOTIFICATION POINTS FOR NHB FILE ID: NHB14-3902

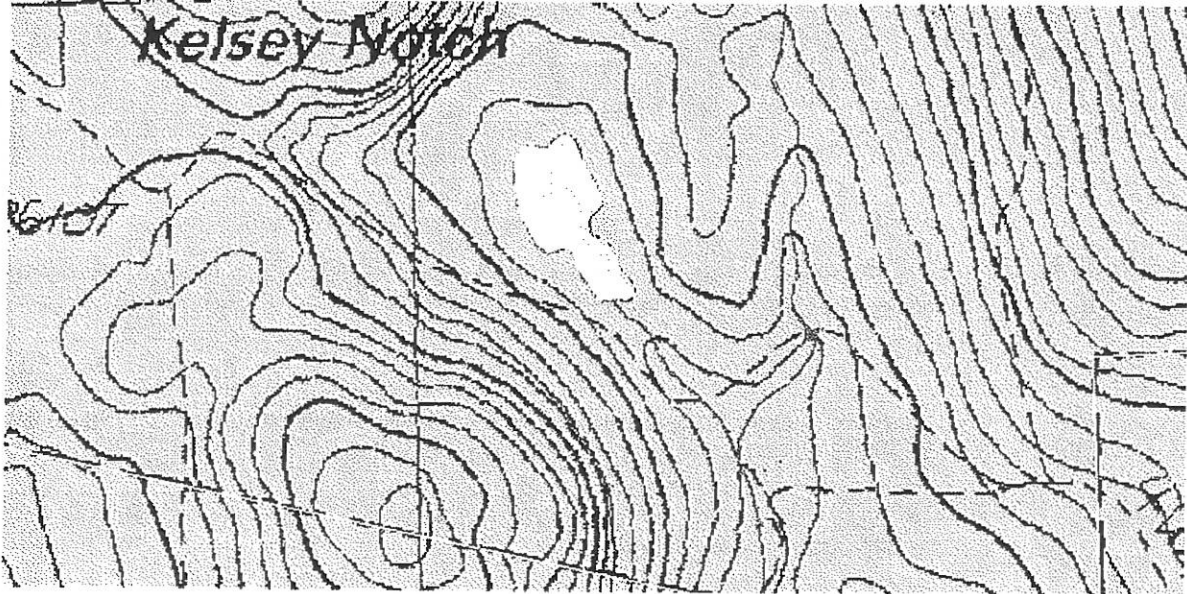



THE STATE OF NEW HAMPSHIRE  
 DEPARTMENT OF ENVIRONMENTAL SERVICES  
 LAND RESOURCES MANAGEMENT  
**WETLANDS BUREAU**



29 Hazen Drive, PO Box 95, Concord, NH 03302-0095  
 Phone: (603) 271-2147 Fax: (603) 271-6588  
 Website: <http://des.nh.gov/organization/divisions/water/wetlands/>  
 Notification Status: <http://des.nh.gov/onestop/>

## TRAILS NOTIFICATION INSTRUCTIONS

### 1. PROJECT CRITERIA

If the below criteria do not describe the type of construction you are proposing, you must use a Wetlands Permit Application form for your project. Agree to the following statements that apply to your project by signing no. 6 on the Trails Notification form.

PROJECT TYPES	CRITERIA
<p><b>ALL PROJECTS</b> Env-Wt 303.04(y)(1)</p>	<p>All work is done in accordance with the with The NH Department of Resources and Economic Development's <i>Best Management Practices for Erosion Control During Trail Maintenance and Construction</i> (2004) <a href="http://www.nhstateparks.org/uploads/BMPmanual2010.pdf">http://www.nhstateparks.org/uploads/BMPmanual2010.pdf</a></p>
<p><b>BRIDGES</b> Env-Wt 303.04(h)(1) through (4)</p>	<ul style="list-style-type: none"> <li>▪ The proposed project includes installation of a new bridge or replacement of an existing bridge;</li> <li>▪ No work will be performed in the water or in a wetland;</li> <li>▪ No fill will be placed in the water or in a wetland;</li> <li>▪ Impacts to the banks of the watercourse, including bridge structural supports, will not exceed 3,000 square feet per crossing;</li> <li>▪ Bridges are not in a prime wetland, prime wetland buffer (see: <a href="http://des.nh.gov/organization/divisions/water/wetlands/prime_wetlands.htm">http://des.nh.gov/organization/divisions/water/wetlands/prime_wetlands.htm</a>),</li> <li>▪ Bridges are not in a bog, marsh, sand dune, or undisturbed tidal buffer zone; and</li> <li>▪ The proposed bridge footprint has not been identified by Natural Heritage Bureau (NHB) as an exemplary natural community, and/or does not have documented occurrences of state or federally listed endangered or threatened species. See xx below.</li> </ul>
<p><b>ALL WATERBODY AND WETLAND CROSSINGS</b> Env-Wt 303.04(y)(2) through (y)(4)</p>	<p>The proposed project includes installation of new waterbody or wetlands crossing(s) and:</p> <ul style="list-style-type: none"> <li>▪ the project alters less than 3,000 square feet per crossing;</li> <li>▪ the trail width at the crossing(s) does not exceed 20 feet;</li> <li>▪ the fill width of the crossing, measured at the toe of trail side slopes, is minimized and does not exceed 50 feet;</li> <li>▪ fill for any single wetland crossing does not exceed 60 feet in length, measured along the centerline of the proposed access way;</li> <li>▪ no impacts have been made to bogs, marshes, sand dunes, tidal wetlands, cedar swamps or undisturbed tidal buffer zone;</li> <li>▪ the crossing(s) is (are) not located in or within 100 feet of prime wetlands in accordance with RSA 482-A:11, IV(a); (see: <a href="http://des.nh.gov/organization/divisions/water/wetlands/prime_wetlands.htm">http://des.nh.gov/organization/divisions/water/wetlands/prime_wetlands.htm</a>)</li> <li>▪ the proposed crossing has not been identified by Natural Heritage Bureau (NHB) as an exemplary natural community, and/or does not have documented occurrences of state or federally listed endangered or threatened species (See xx below); and</li> <li>▪ the crossing of wetlands, swamps or wet meadows will be limited to those that have no standing water for 10 months of the year;</li> <li>▪ If the proposed project has stream crossings that impact jurisdictional areas, they cross a perennial stream or intermittent stream having a scoured channel of 8 feet or less; or meet the <b>Bridges</b> criteria above.</li> </ul>