



The State of New Hampshire

Department of Environmental Services



Robert R. Scott, Commissioner

COMPLETE TRAILS NOTIFICATION

December 04, 2017

RIVERVIEW PROPERTIES LLC
303 CHELSEA DR
LAFAYETTE LA 70508

RE: File # 2017-03520

Dear Property Owner:

This is to acknowledge receipt of your *Wetlands Minimum Impact Trails Notification* for work in Shelburne, Tax Map/Lot #: 02/14.

YOUR NOTICE IS SUFFICIENT TO START WORK PROVIDED:

You are NOT working in or adjacent to a municipally designated prime wetland, or in a bog, marsh, or undisturbed tidal buffer zone;

1. You are not constructing a trail for current or future development;
2. You follow the Best Management Practices for Erosion Control During Trail Maintenance and Construction (2004) published by the Dept. of Resources & Economic Development;
3. Each wetland crossing involves less than 3,000 square feet of impact;
4. Your proposed trail does not cross any stream 8 or more feet wide [or as allowed by Administrative Rule Env-Wt 303.04(h)].
5. You have avoided wetlands and stream crossings where possible; all crossings have been located to minimize impacts; and all crossings qualify as minimum impact by NHDES Wetlands Bureau rules; and
6. Written permission of the landowner shall be obtained prior to work at any locality. This notice does not convey property right, nor authorize any injury to the property of others, nor invasion of the rights of others.
7. The trail project must fully comply with the Permit by Rule requirements of NH Administrative Rule Env-Wq 1503.03(c) or (d) under the Alteration of Terrain Bureau.

If you have any questions, please contact us at (603) 271-2147.

Sincerely,

Land Resources Management

cc: Clinton Savage, NH Bureau of Trails
Shelburne Conservation Commission
Shelburne Office
NH DRED Trails Bureau

www.des.nh.gov

29 Hazen Drive • PO Box 95 • Concord, NH 03302-0095
(603) 271-3503 • Fax: 271-7894 TDD Access: Relay NH 1-800-735-2964



WETLANDS TRAILS NOTIFICATION



Water Division/ Wetlands Bureau
Land Resources Management

Check the status of your notification: www.des.nh.gov/onestop

RSA/Rule: RSA 482-A, Env-Wt 100-900

Refer to the *Trails Notification Instructions* document to determine if your project qualifies for this notification.

	Administrative Use Only		File Number: 2017-03520
			Check No: 2056
			Amount: 25.00
			Initials: RAD

1. PROJECT DESCRIPTION

Repair washed bridge abutment at bridge site from October storm. Will be rip raping bank with boulders.

2. PROJECT LOCATION

ADDRESS: Over Pea Brook on the Portland Pipe Line Right of way		TOWN/CITY: Shelburne	ZIPCODE: 03581
TAX MAP(S): 02	BLOCK(S):	LOT(S): 14	UNIT(S):

3. PROPERTY OWNER(S) - INDICATE ADDITIONAL OWNERS ON SEPARATE PAGE

LAST NAME, FIRST NAME, M.I.: Riverview Properties, LLC			
ADDRESS: 303 Chelsea Drive	TOWN/CITY: Lafayette	STATE: LA	ZIPCODE: 70508
PHONE: 603 383 6543		EMAIL OR FAX: known	

4. ORGANIZATION OR CLUB (APPLICANT)

LAST NAME, FIRST NAME, M.I.: Clinton Savage			
ORGANIZATION OR CLUB NAME: NH Bureau of Trails			
ADDRESS: 629B Main Street	TOWN/CITY: Lancaster	STATE: NH	ZIPCODE: 03584
PHONE: 788-3155	EMAIL OR FAX: clinton.savage@nh.gov		

Ryana.a.duquette@des.nh.gov or (603) 271-4057
NHDES Wetlands Bureau, 29 Hazen Drive, PO Box 95, Concord, NH 03302-0095
www.des.nh.gov

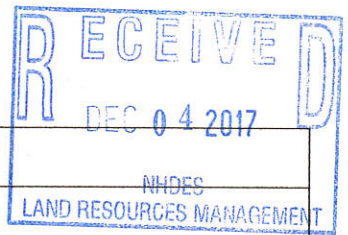

5. REQUIRED QUESTIONS: Refer to the Trails Notification Instructions document to complete a - d.

a. Does your project include a bridge over a river or stream (Env-Wt 303.04(h)(1) - (4))? Y N

b. Does your project include a stream or river crossing of any kind (Env-Wt 303.04(y)(2) - (y)(4)) ? Y N

c. The [Natural Heritage Bureau DataCheck](#) Report File ID: NHB 17-3589 and date of the report: 11 / 30 / 2017

d. Prime Wetlands

Check one:

No waiver required - My proposed project does not include any crossing of wetlands located within the prime wetland or within 100 feet of a prime wetland (prime wetland buffer).

A prime wetland waiver was granted on ___ / ___ / ___ and a copy of the prime wetland waiver request letter is included with this notification.

Please note that if you submit the prime wetland waiver request with this notification, you may not begin work until the waiver is issued. NHDES must wait 14 days for the Municipal Conservation Commission to review the prime wetland waiver request before acting upon it.

6. SIGNATURES

The property owner(s) or applicant's initials and signature are required below. By signing this notification, I am certifying that:

CS 1) I have accurately described the activity(ies) associated with my project and I certify that the proposed project meets the project criteria for Trail Notifications outlined in the [Trials Notification-Information & Required Attachments document](#).

CS 2) I agree to follow all BMPS as outlined within the [Best Management Practices For Erosion Control During Trail Maintenance and Construction](#).

CS 3) The information submitted as part of this notification is accurate and complete, including information and attachments outlined in the [Trials Notification-Information & Required Attachments document](#).

CS 4) The property owner(s) have been notified of the project in writing and have granted permission for the activity(ies) to occur on their property. RSA 482:A-13(II)

CS 5) I authorize the municipal conservation commission to inspect the site of the proposed project.

CS 6) The mailing addresses I have provided are up to date and appropriate for receipt of NHDES correspondence. NHDES will not forward returned mail.

CS 7) If my notification is accepted, NHDES will send the organization or club a *Complete Trails Notification* letter to their permanent mailing address and will post this *Notification* in a secured manner, upon receipt, in a prominent place at the site of the approved project.

CS 8) I have provided appropriate notice to the Department of Resources and Economic Development in accordance with RSA 482:A-3, XII. A copy of a completed *Trails Notification Form* and its attachments is considered appropriate notice.

OWNER/APPLICANT: Chris Savage

DATE: 11/30/2017

OWNER/APPLICANT:

DATE: / /

MAILING & STARTING WORK

- Mail the notification form and attachments to the address on the bottom of this form.
- NHDES will send the organization or club a Complete Trails Notification letter to their permanent mailing address.
- If you submit a prime wetland waiver request with this notification, you may not begin work until the waiver is issued. NHDES must wait 14 days for the Municipal Conservation Commission to review the prime wetland waiver request before acting upon it.



New Hampshire Natural Heritage Bureau

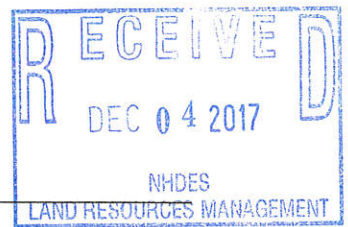

To: Clinton Savage
629B Main Street
Lancaster, NH 03584

Date: 11/30/2017

From: NH Natural Heritage Bureau

Re: Review by NH Natural Heritage Bureau of request dated 11/30/2017

VALID ONLY FOR NOTIFICATION OR MINIMUM EXPEDITED APPLICATIONS SUBMITTED TO
THE NHDES WETLANDS BUREAU

NHB File ID: NHB17-3589

Applicant: Clinton Savage

Location: Tax Map(s)/Lot(s): 02/14
Shelburne

Project Description: Repair bank of Pea Brook from October storm. Bridge
washed out.

The NH Natural Heritage database has been checked for records of rare species and exemplary natural communities near the area mapped below. The species considered include those listed as Threatened or Endangered by either the state of New Hampshire or the federal government. We currently have no recorded occurrences for sensitive species near this project area.

A negative result (no record in our database) does not mean that a sensitive species is not present. Our data can only tell you of known occurrences, based on information gathered by qualified biologists and reported to our office. However, many areas have never been surveyed, or have only been surveyed for certain species. An on-site survey would provide better information on what species and communities are indeed present.

This report is valid through 11/29/2018.



MAP OF PROJECT BOUNDARIES FOR NHB FILE ID: NHB17-3589

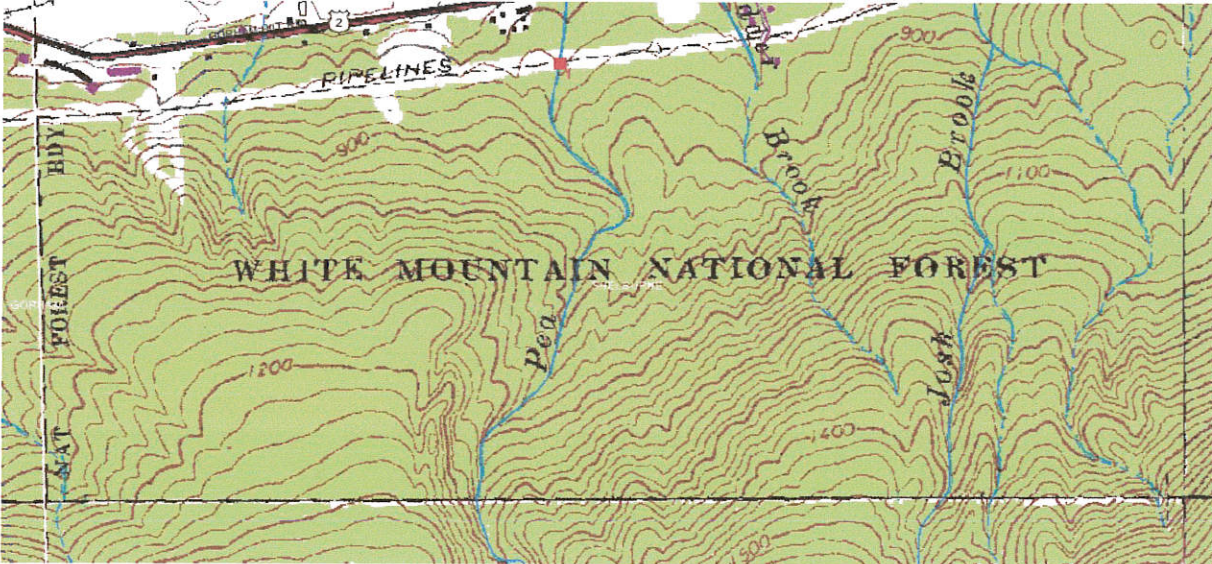



Bridge washed out during October storm. Need to repair bridge abutment.

