

RASH - Structure Replacement Project

BRENTWOOD, EXETER AND
FREMONT, NEW HAMPSHIRE
Alteration of Terrain Plans

Date: June 16, 2023



Sources: Esri, HERE, Garmin, Intermap, increment P Corp., GEBCO, USGS, FAO, NPS, NRCAN, GeoBase, IGN, Kadaster NL, Ordnance Survey, Esri Japan, METI, Esri China (Hong Kong), (c) OpenStreetMap contributors, and the GIS User Community

PREPARED FOR:
EVERSOURCE

107 Selden Street
Berlin, CT 06037



--- Transmission Lines

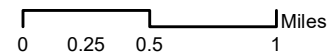

INDEX OF FIGURES
Title Sheet / Index Map
Map Sheets 1-27

NO.	DATE	REVISIONS

PREPARED BY:

NORMANDEAU ASSOCIATES
ENVIRONMENTAL CONSULTANTS



	NHF&G BMPs	

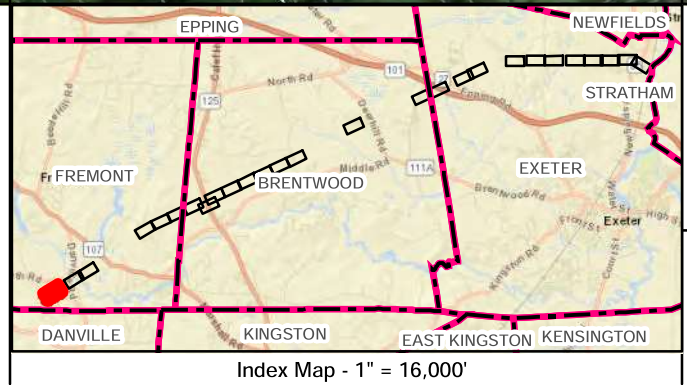
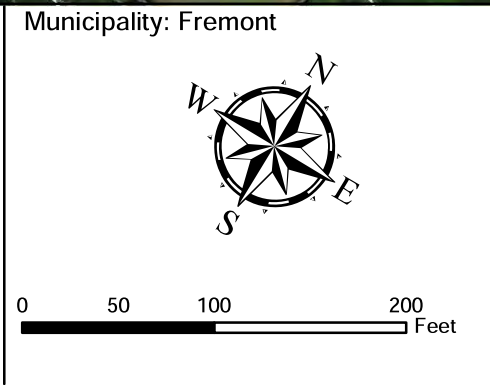

* Existing Structures have two poles, like Replacement Structure; Replacements are in-kind

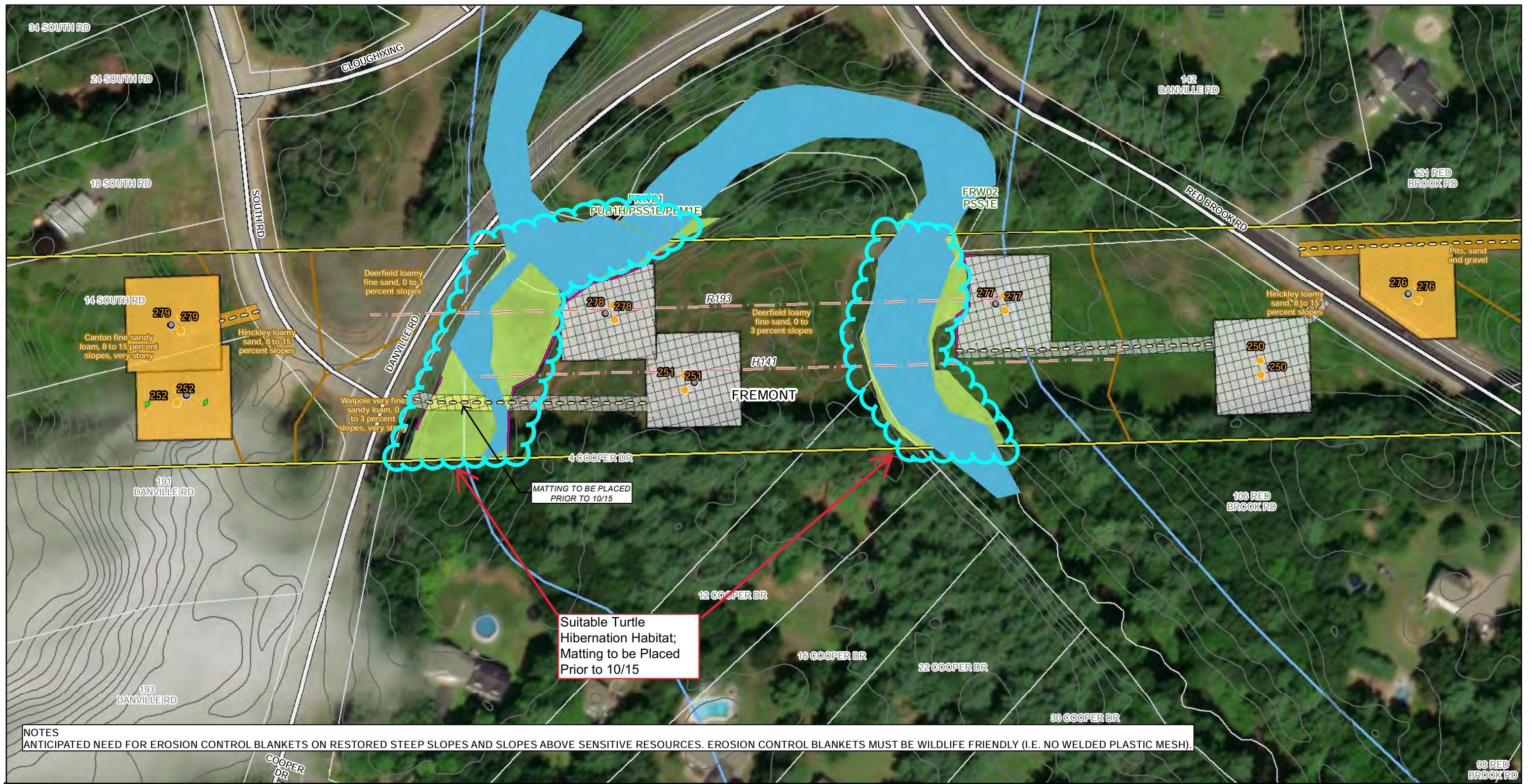

NOTES
 ANTICIPATED NEED FOR EROSION CONTROL BLANKETS ON RESTORED STEEP SLOPES AND SLOPES ABOVE SENSITIVE RESOURCES. EROSION CONTROL BLANKETS MUST BE WILDLIFE FRIENDLY (I.E. NO WELDED PLASTIC MESH).

* Existing Structures have two poles, like Replacement Structure; Replacements are in-kind

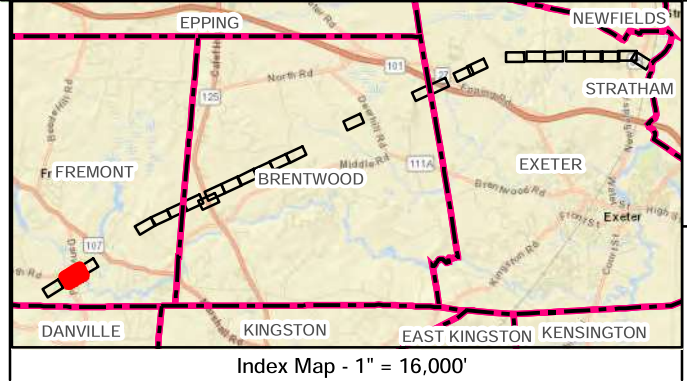
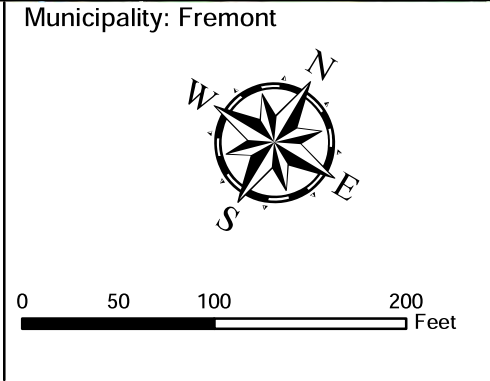

Eversource - RASH
 AoT Plan Set
 Page 2 of 27
 Date: 6/16/2023



	NHF&G BMPs	

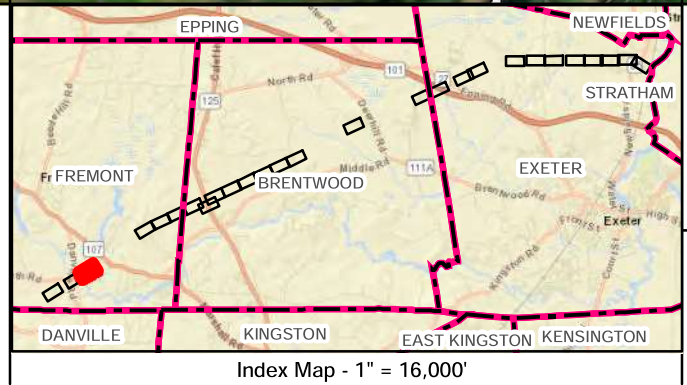
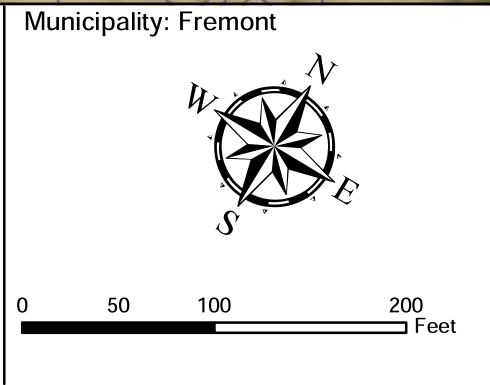

* Existing Structures have two poles, like Replacement Structure; Replacements are in-kind



NHFG TOY Restrictions: No work April 15th to October 15th

	NHF&G BMPs	

* Existing Structures have two poles, like Replacement Structure; Replacements are in-kind

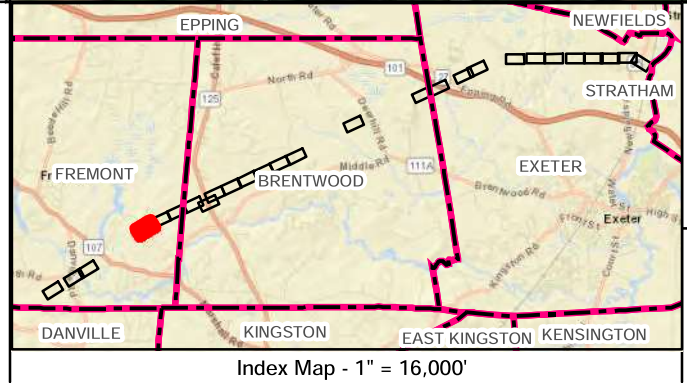
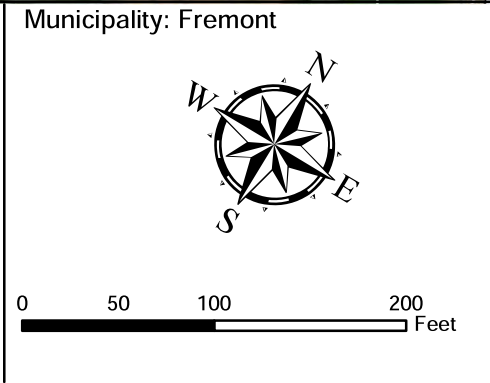

Eversource - RASH
 AoT Plan Set
 Page 4 of 27
 Date: 6/16/2023

NORMANDEAU ASSOCIATES
 Environmental Consultants

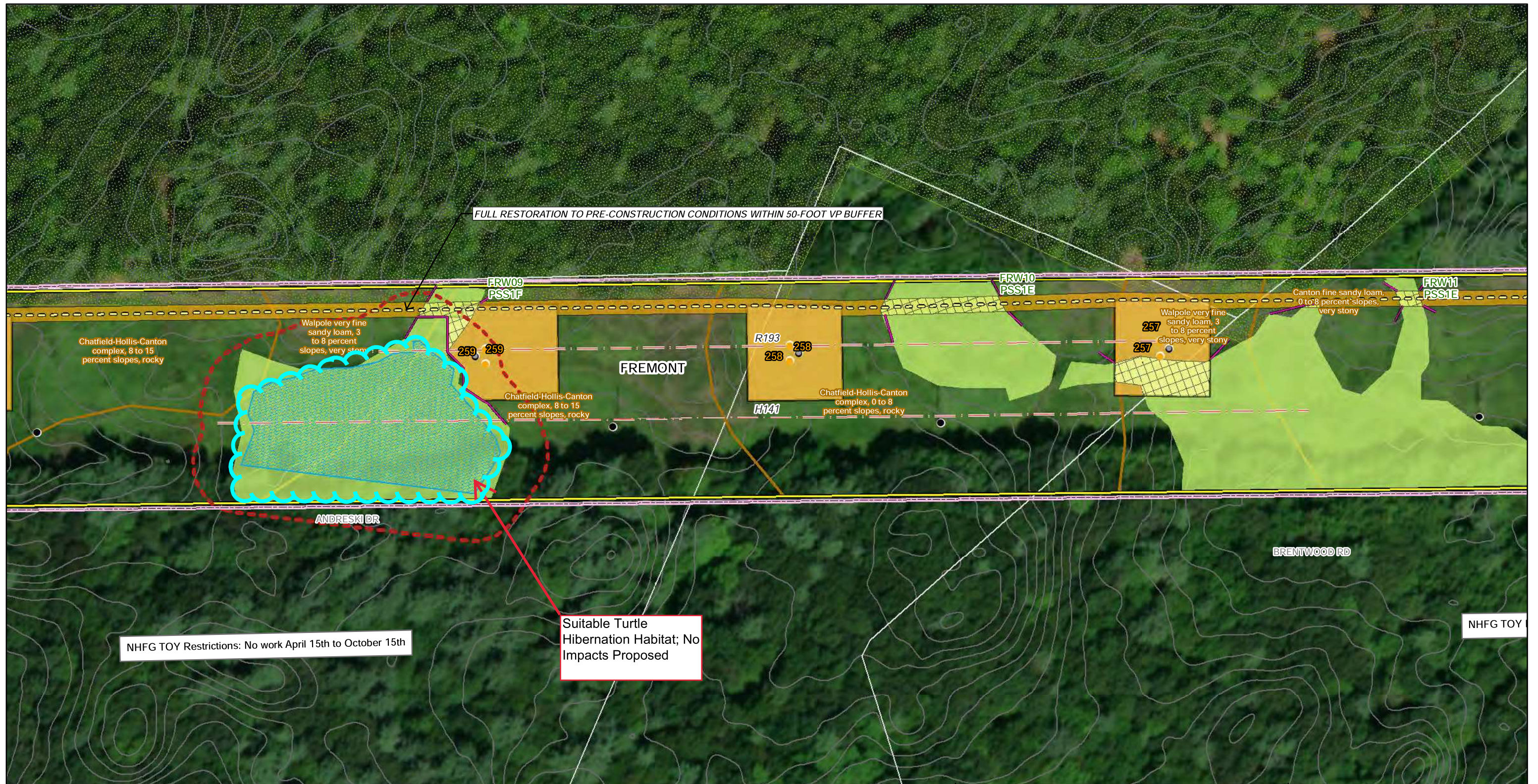

Existing Access	Delineated Stream Centerline	Right of Way
Proposed Gravel Access	Erosion Control	Delineated Wetland
Upland Matting	Transmission Lines	Delineated Prime Wetland
Wetland Matting	2 Foot Contours	NRCS Soils
Existing Structure	Vernal Pool Buffer	Municipal Boundary
Structure to be Removed	Stream/River Channel	Parcel Boundaries (Provided by Eversource)
Replacement Structure	Work Pad	FEMA 100 Year Flood Zone
Guy Wire	Delineated Vernal Pool	Conservation Land
Exeter_Leachfield	NHF&G BMPs	
Proposed Access Road	Biological Monitoring Required	
Existing Access Road	No Work 4/15 to 10/15	

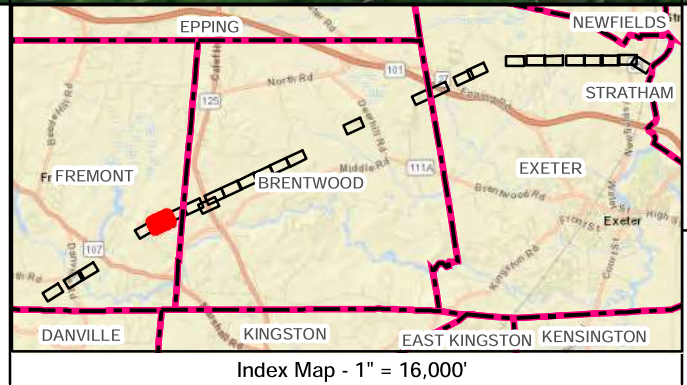
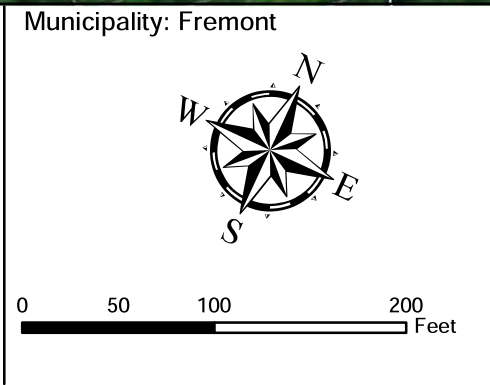

* Existing Structures have two poles, like Replacement Structure; Replacements are in-kind



NHFG TOY Restrictions: No work April 15th to October 15th

UPLAND MATTING REQUIRED FOR SENSITIVE RESOURCE

- | | | |
|-------------------------|--------------------------------|--|
| Existing Access | Delineated Stream Centerline | Right of Way |
| Proposed Gravel Access | Erosion Control | Delineated Wetland |
| Upland Matting | Transmission Lines | Delineated Prime Wetland |
| Wetland Matting | 2 Foot Contours | NRCS Soils |
| Existing Structure | Vernal Pool Buffer | Municipal Boundary |
| Structure to be Removed | Stream/River Channel | Parcel Boundaries (Provided by Eversource) |
| Replacement Structure | Work Pad | FEMA 100 Year Flood Zone |
| Guy Wire | Delineated Vernal Pool | Conservation Land |
| Exeter_Leachfield | NHF&G BMPs | |
| Proposed Access Road | Biological Monitoring Required | |
| Existing Access Road | No Work 4/15 to 10/15 | |

* Existing Structures have two poles, like Replacement Structure; Replacements are in-kind

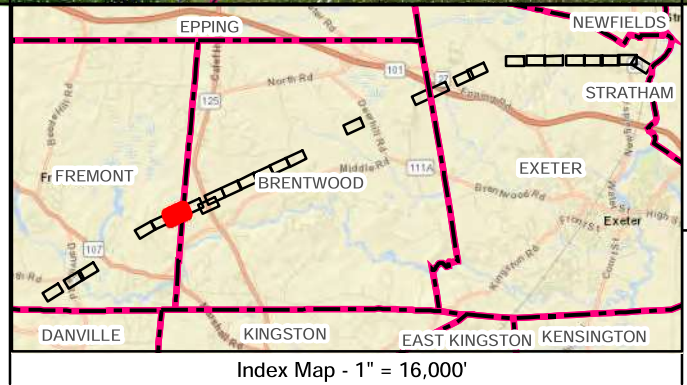
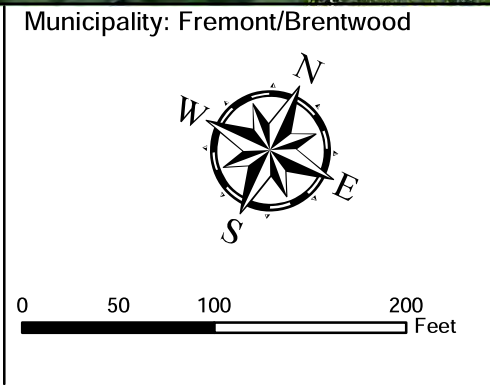

Eversource - RASH
 AoT Plan Set
 Page 6 of 27
 Date: 6/16/2023



Existing Access	Delineated Stream Centerline	Right of Way
Proposed Gravel Access	Erosion Control	Delineated Wetland
Upland Matting	Transmission Lines	Delineated Prime Wetland
Wetland Matting	2 Foot Contours	NRCS Soils
Existing Structure	Vernal Pool Buffer	Municipal Boundary
Structure to be Removed	Stream/River Channel	Parcel Boundaries (Provided by Eversource)
Replacement Structure	Work Pad	FEMA 100 Year Flood Zone
Guy Wire	Delineated Vernal Pool	Conservation Land
Exeter_Leachfield	NHF&G BMPs	
Proposed Access Road	Biological Monitoring Required	
Existing Access Road	No Work 4/15 to 10/15	

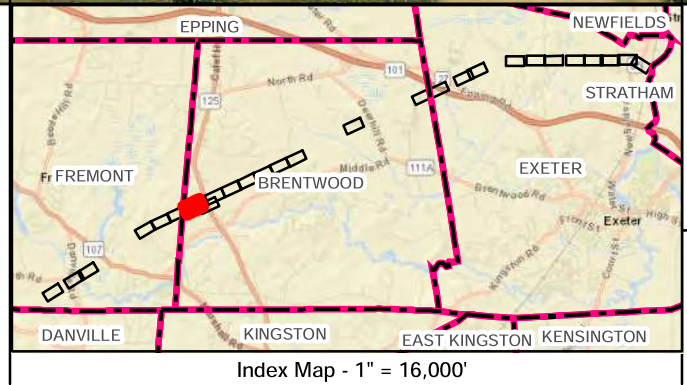
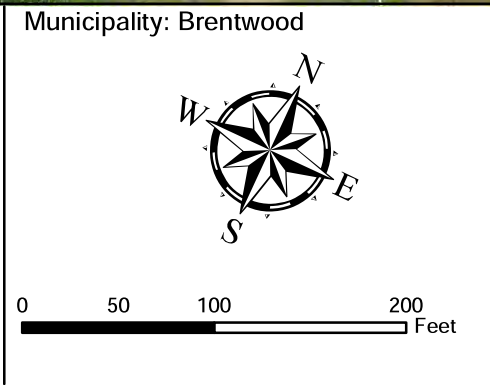

* Existing Structures have two poles, like Replacement Structure; Replacements are in-kind

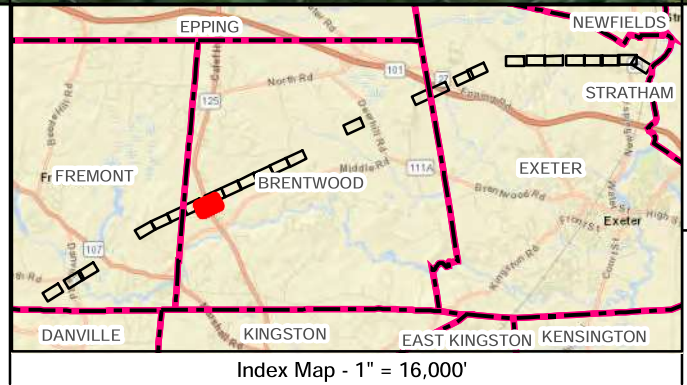
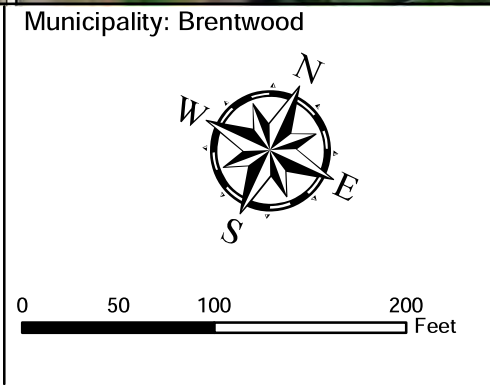
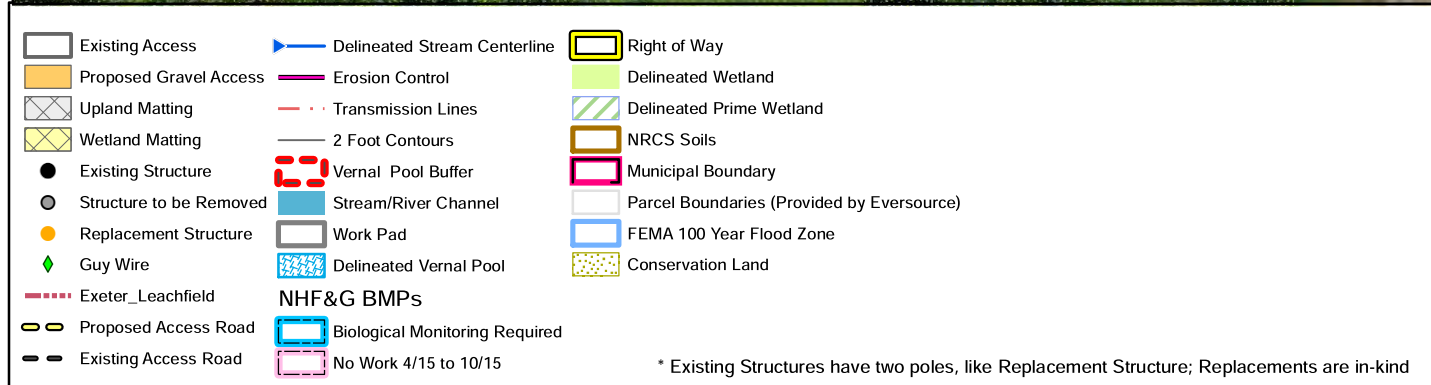

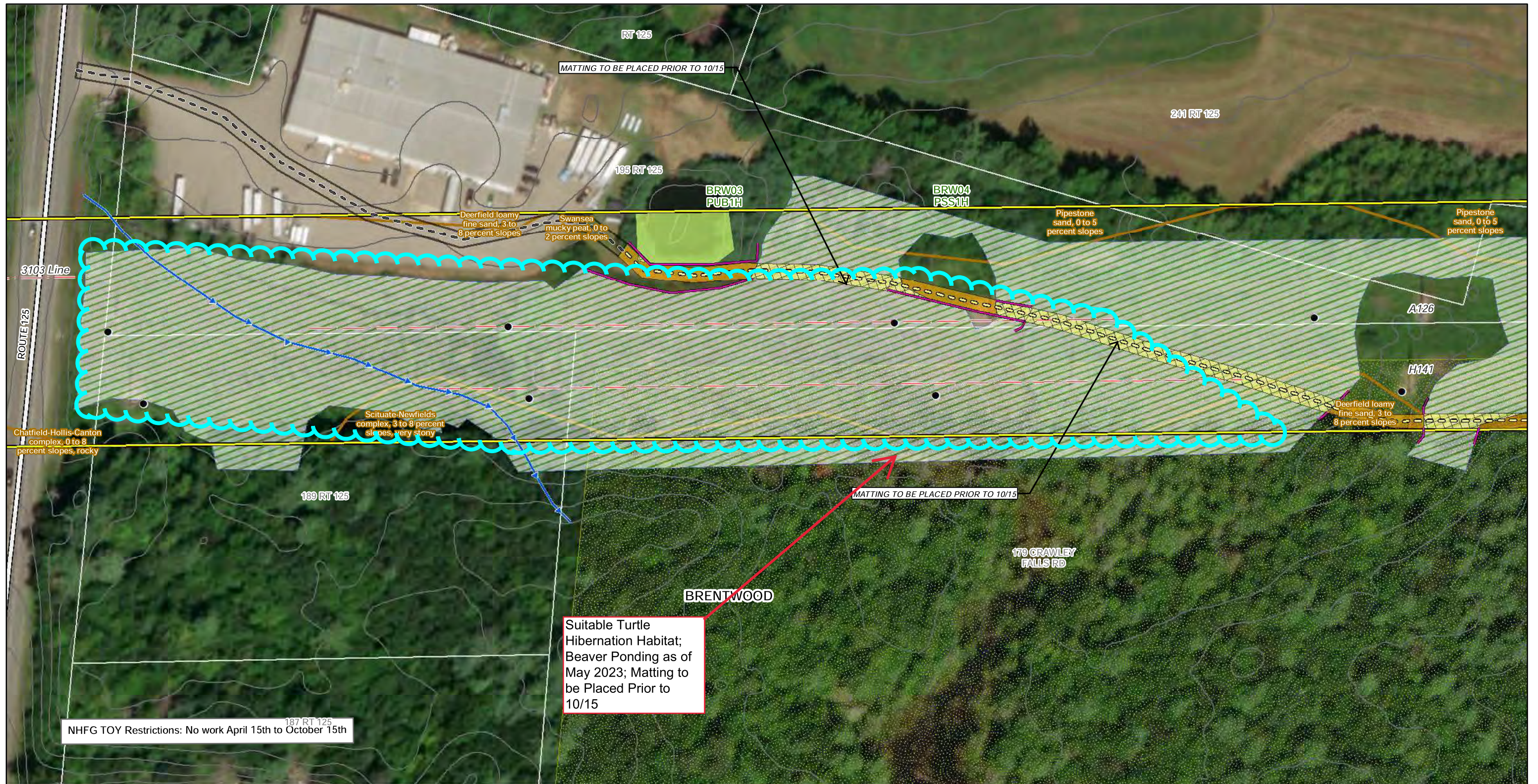

	NHF&G BMPs	

* Existing Structures have two poles, like Replacement Structure; Replacements are in-kind

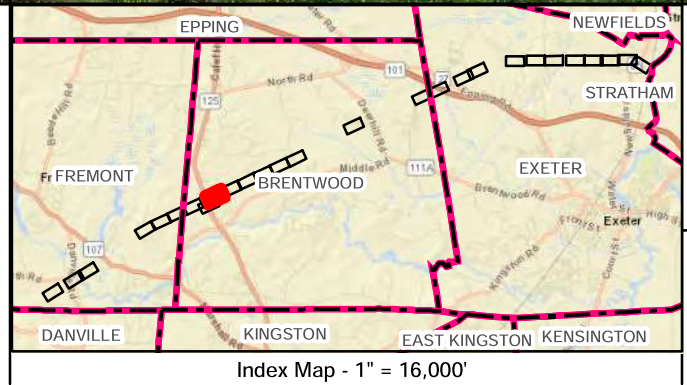
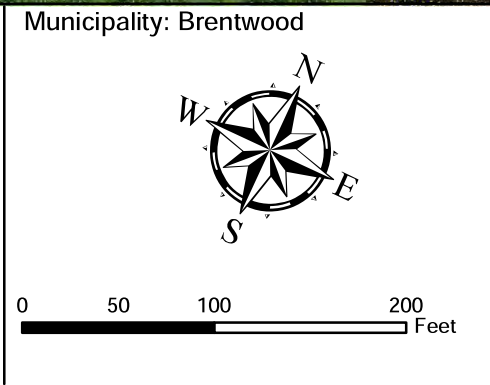



Existing Access	Delineated Stream Centerline	Right of Way
Proposed Gravel Access	Erosion Control	Delineated Wetland
Upland Matting	Transmission Lines	Delineated Prime Wetland
Wetland Matting	2 Foot Contours	NRCS Soils
Existing Structure	Vernal Pool Buffer	Municipal Boundary
Structure to be Removed	Stream/River Channel	Parcel Boundaries (Provided by Eversource)
Replacement Structure	Work Pad	FEMA 100 Year Flood Zone
Guy Wire	Delineated Vernal Pool	Conservation Land
Exeter_Leachfield	NHF&G BMPs	
Proposed Access Road	Biological Monitoring Required	
Existing Access Road	No Work 4/15 to 10/15	

* Existing Structures have two poles, like Replacement Structure; Replacements are in-kind

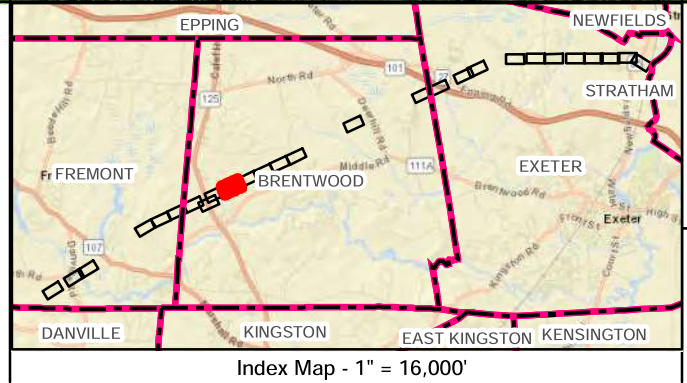
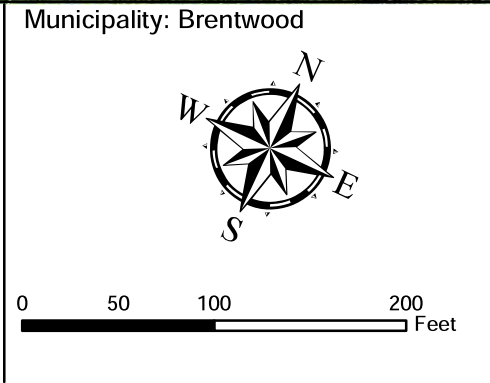

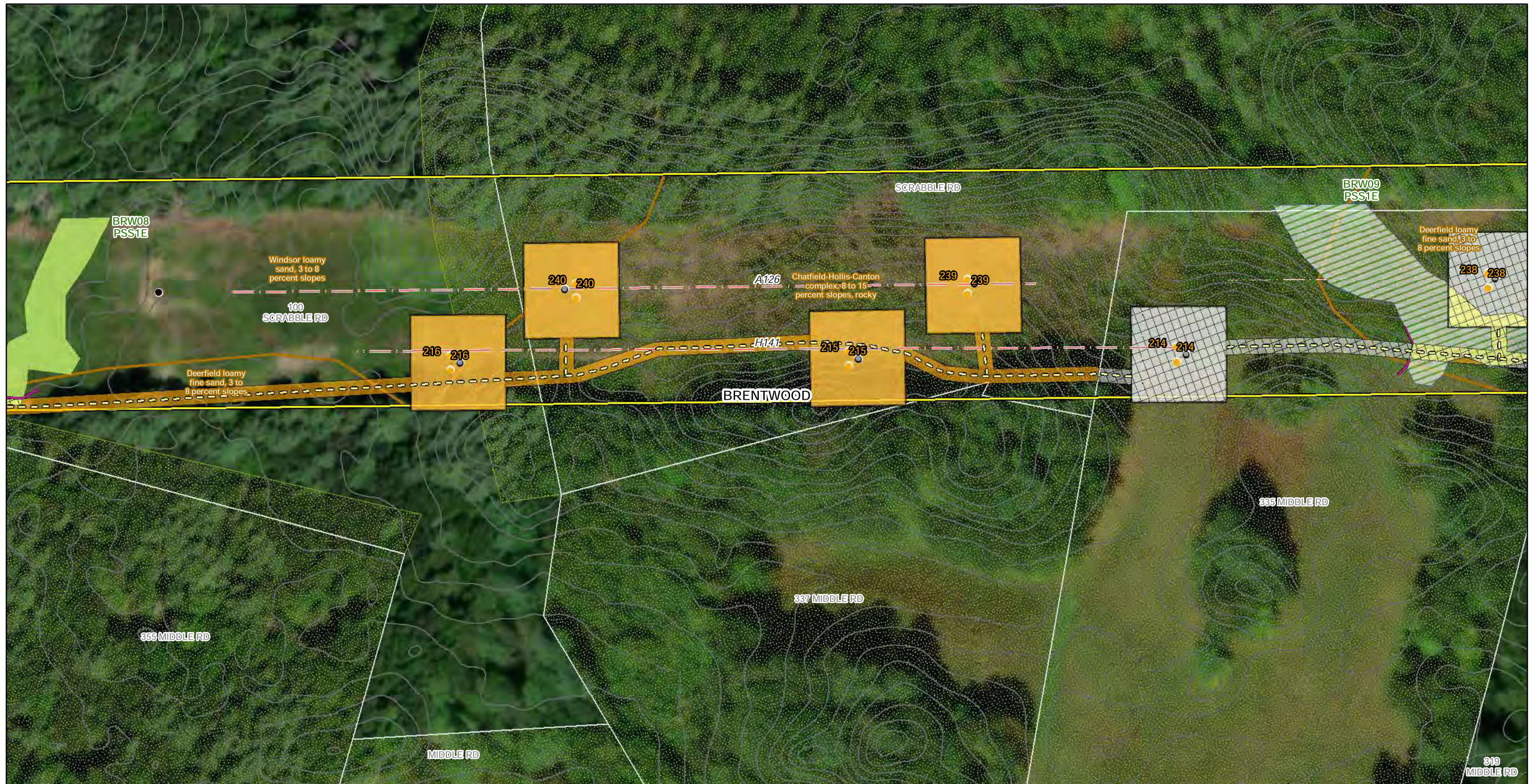

Existing Access	Delineated Stream Centerline	Right of Way
Proposed Gravel Access	Erosion Control	Delineated Wetland
Upland Matting	Transmission Lines	Delineated Prime Wetland
Wetland Matting	2 Foot Contours	NRCS Soils
Existing Structure	Vernal Pool Buffer	Municipal Boundary
Structure to be Removed	Stream/River Channel	Parcel Boundaries (Provided by Eversource)
Replacement Structure	Work Pad	FEMA 100 Year Flood Zone
Guy Wire	Delineated Vernal Pool	Conservation Land
Exeter_Leachfield	NHF&G BMPs	
Proposed Access Road	Biological Monitoring Required	
Existing Access Road	No Work 4/15 to 10/15	

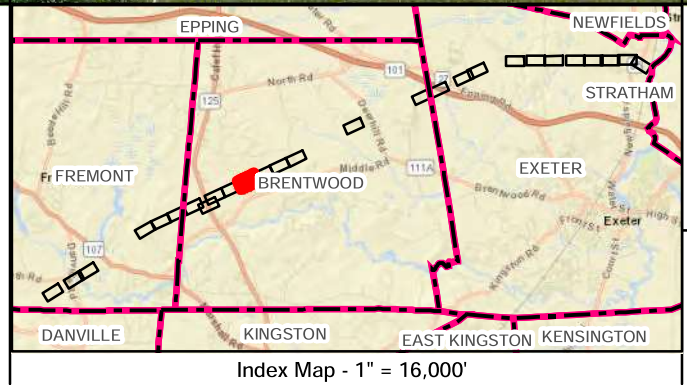
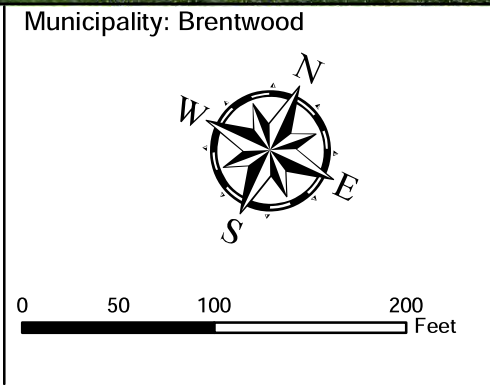

* Existing Structures have two poles, like Replacement Structure; Replacements are in-kind

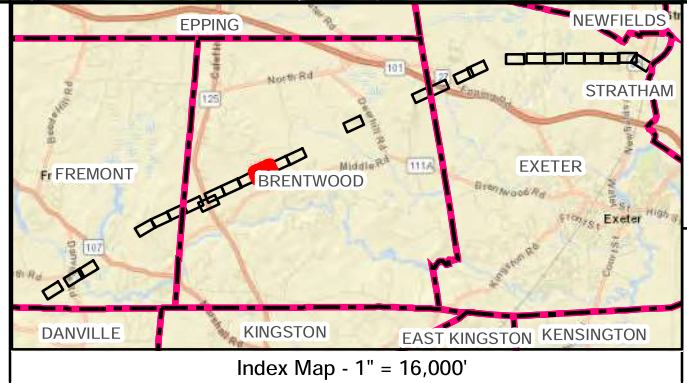
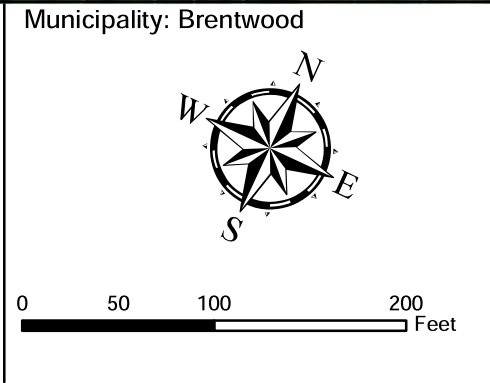
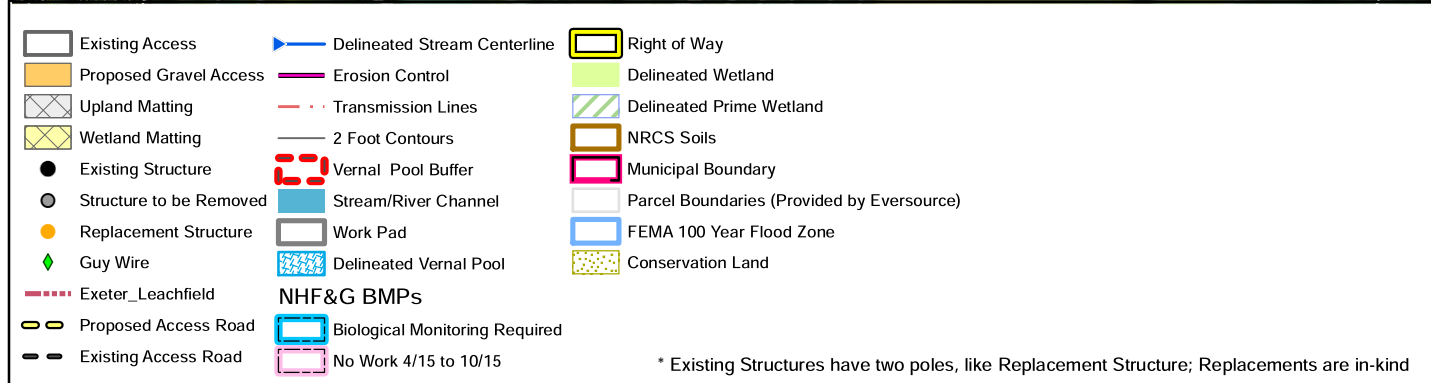
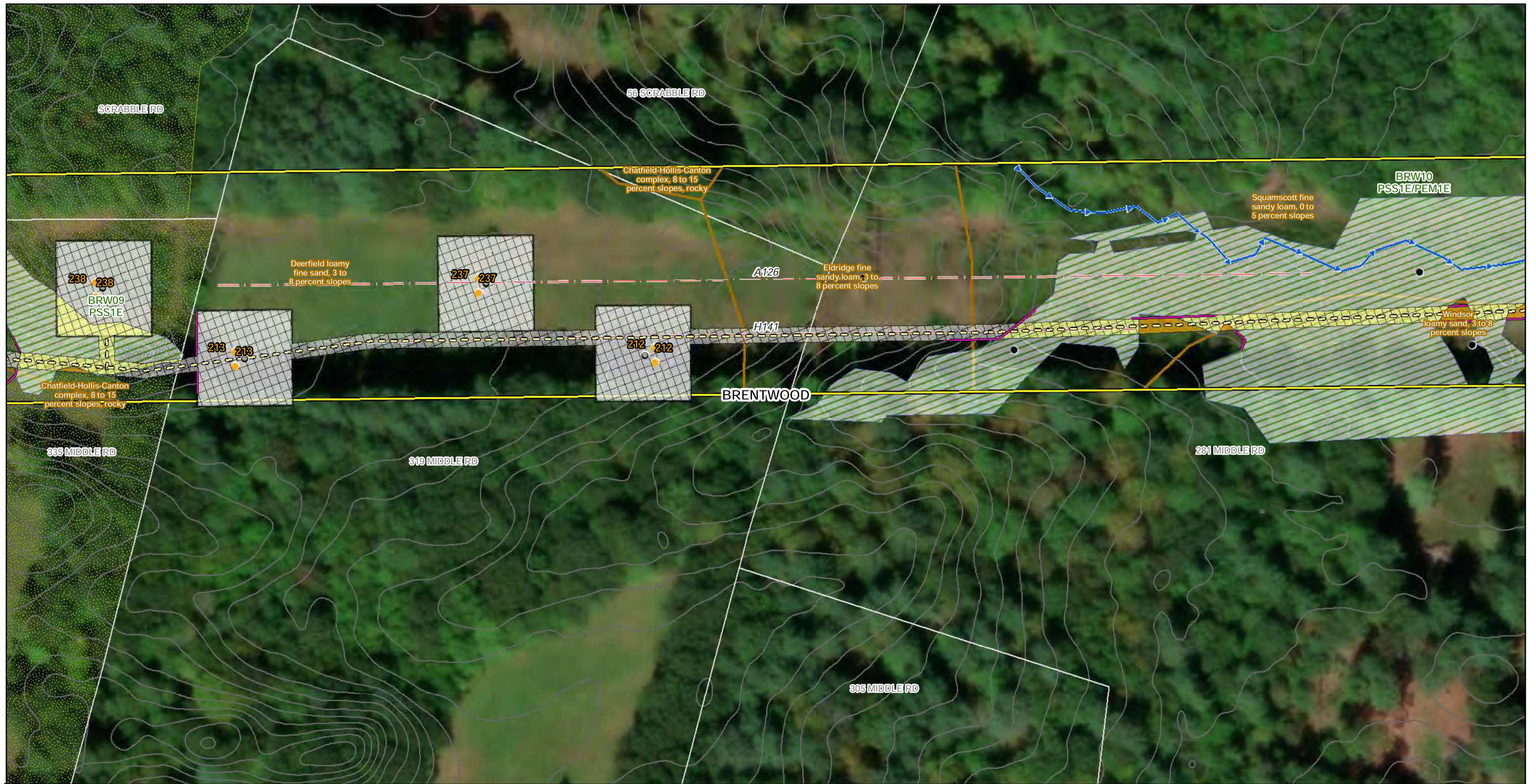

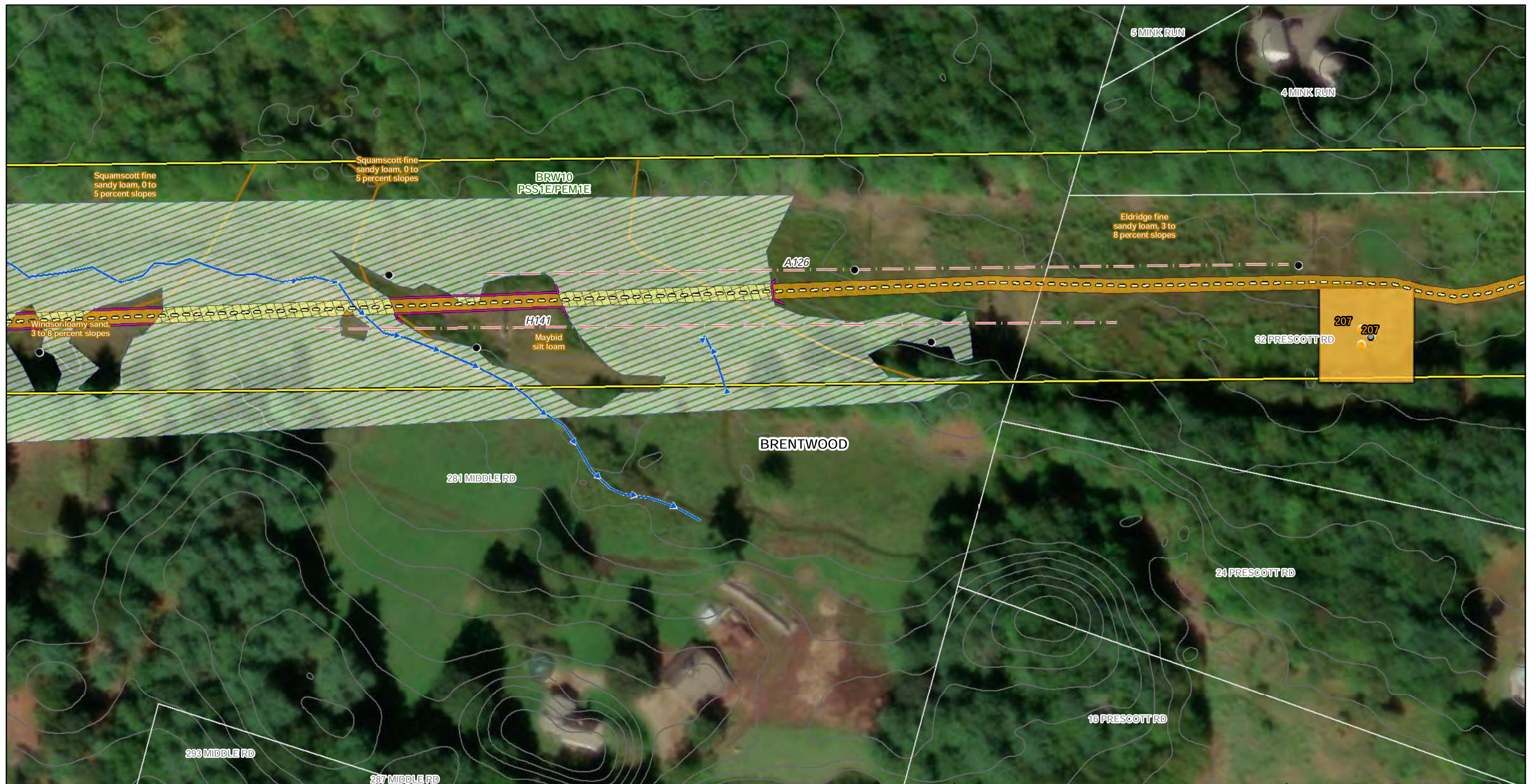

Existing Access	Delineated Stream Centerline	Right of Way
Proposed Gravel Access	Erosion Control	Delineated Wetland
Upland Matting	Transmission Lines	Delineated Prime Wetland
Wetland Matting	2 Foot Contours	NRCS Soils
Existing Structure	Vernal Pool Buffer	Municipal Boundary
Structure to be Removed	Stream/River Channel	Parcel Boundaries (Provided by Eversource)
Replacement Structure	Work Pad	FEMA 100 Year Flood Zone
Guy Wire	Delineated Vernal Pool	Conservation Land
Exeter_Leachfield	NHF&G BMPs	
Proposed Access Road	Biological Monitoring Required	
Existing Access Road	No Work 4/15 to 10/15	

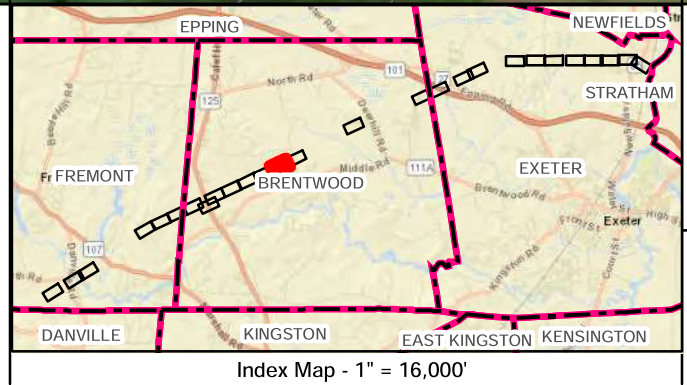
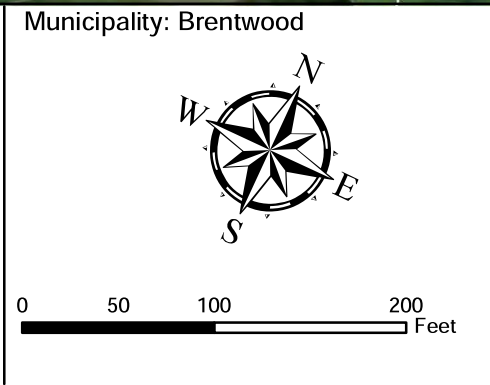

* Existing Structures have two poles, like Replacement Structure; Replacements are in-kind



Existing Access	Delineated Stream Centerline	Right of Way
Proposed Gravel Access	Erosion Control	Delineated Wetland
Upland Matting	Transmission Lines	Delineated Prime Wetland
Wetland Matting	2 Foot Contours	NRCS Soils
Existing Structure	Vernal Pool Buffer	Municipal Boundary
Structure to be Removed	Stream/River Channel	Parcel Boundaries (Provided by Eversource)
Replacement Structure	Work Pad	FEMA 100 Year Flood Zone
Guy Wire	Delineated Vernal Pool	Conservation Land
Exeter_Leachfield	NHF&G BMPs	
Proposed Access Road	Biological Monitoring Required	
Existing Access Road	No Work 4/15 to 10/15	

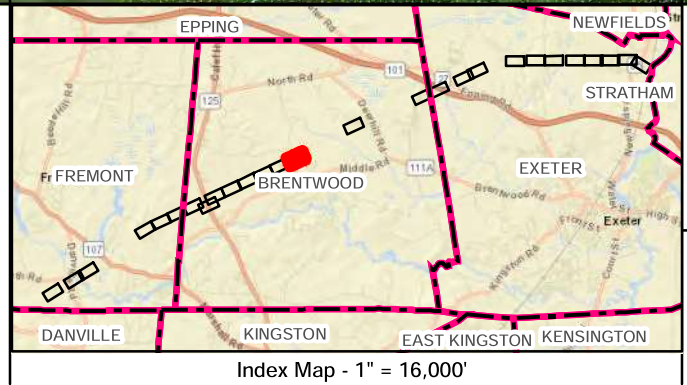
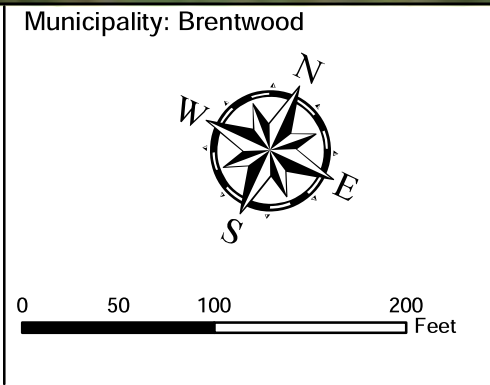

* Existing Structures have two poles, like Replacement Structure; Replacements are in-kind



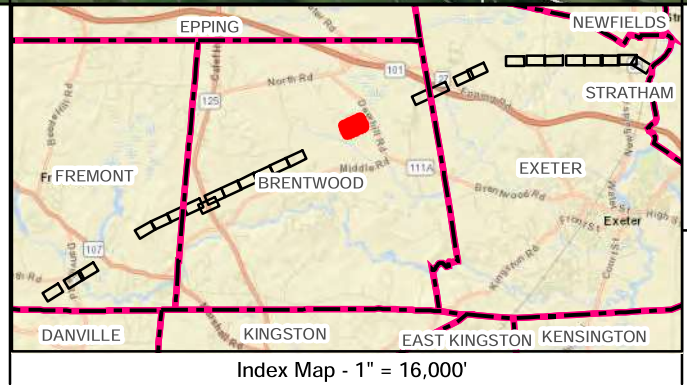
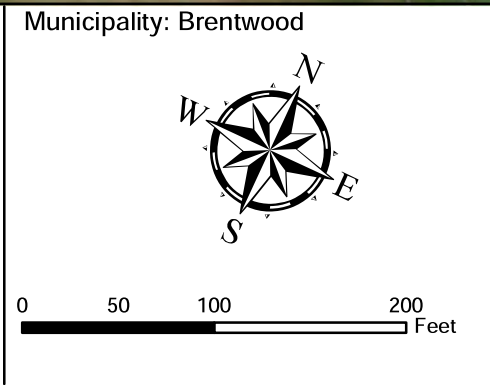

Eversource - RASH
 AoT Plan Set
 Page 15 of 27
 Date: 6/16/2023

* Existing Structures have two poles, like Replacement Structure; Replacements are in-kind

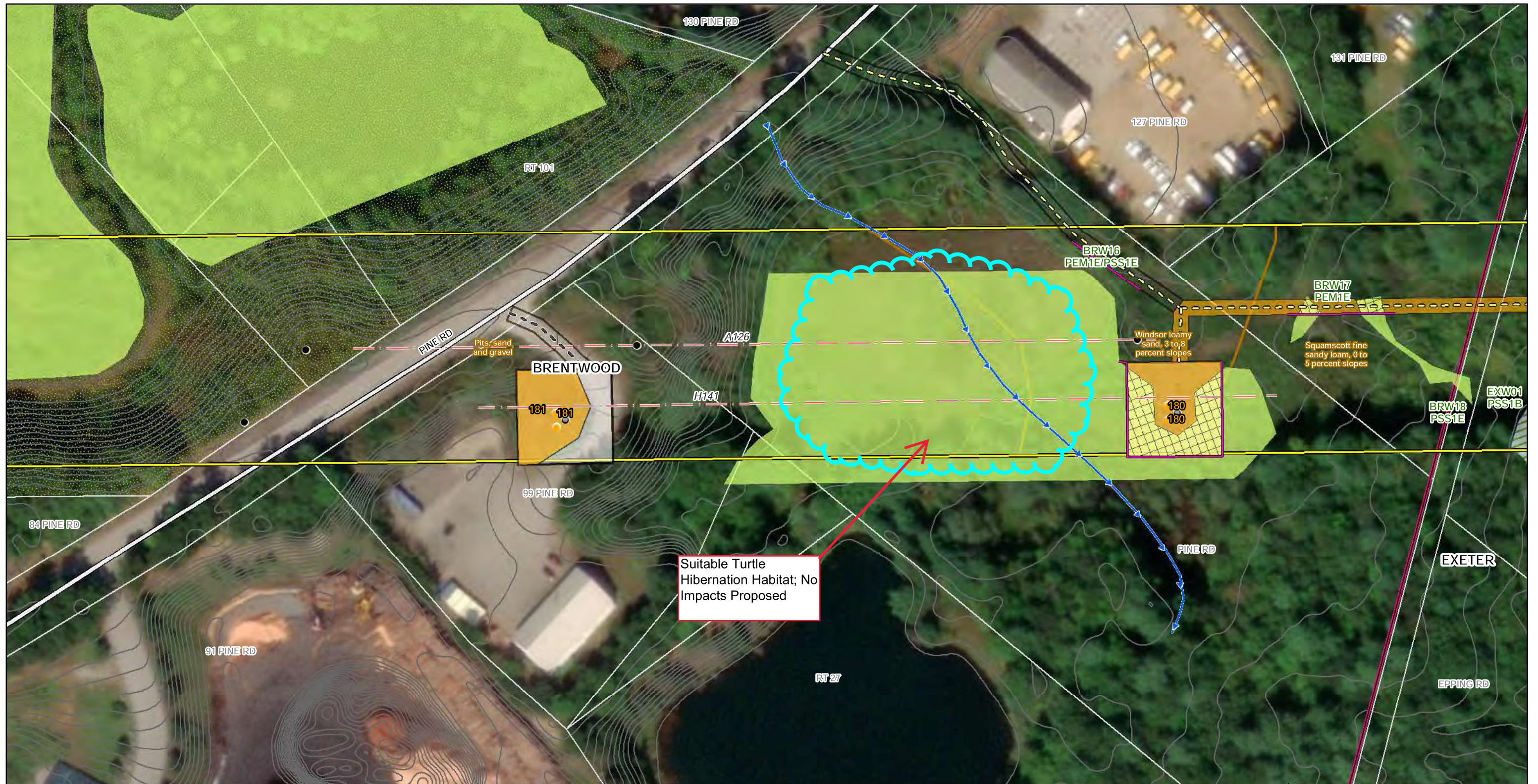

Suitable Turtle
Hibernation Habitat; No
Impacts Proposed

	NHF&G BMPs	

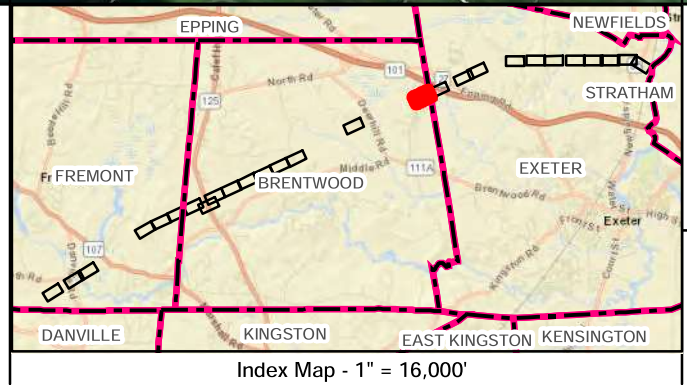
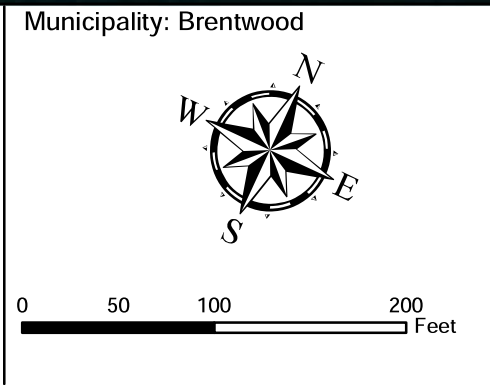

* Existing Structures have two poles, like Replacement Structure; Replacements are in-kind

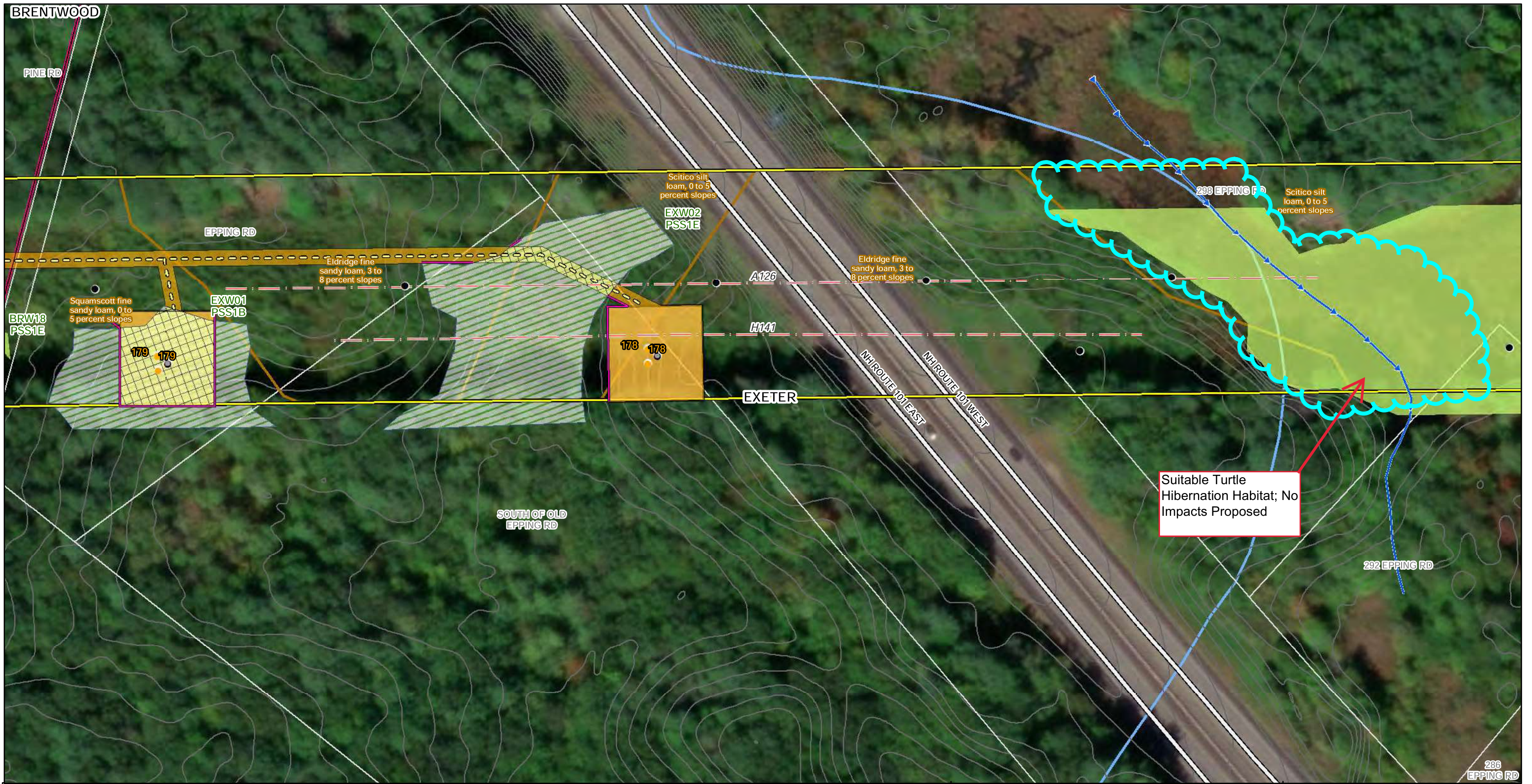

Existing Access	Delineated Stream Centerline	Right of Way
Proposed Gravel Access	Erosion Control	Delineated Wetland
Upland Matting	Transmission Lines	Delineated Prime Wetland
Wetland Matting	2 Foot Contours	NRCS Soils
Existing Structure	Vernal Pool Buffer	Municipal Boundary
Structure to be Removed	Stream/River Channel	Parcel Boundaries (Provided by Eversource)
Replacement Structure	Work Pad	FEMA 100 Year Flood Zone
Guy Wire	Delineated Vernal Pool	Conservation Land
Exeter_Leachfield	NHF&G BMPs	
Proposed Access Road	Biological Monitoring Required	
Existing Access Road	No Work 4/15 to 10/15	

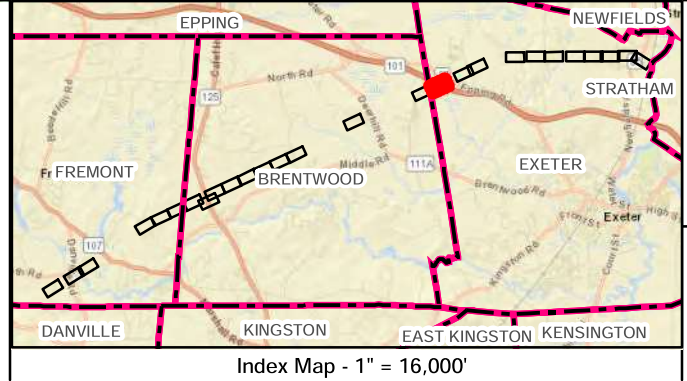
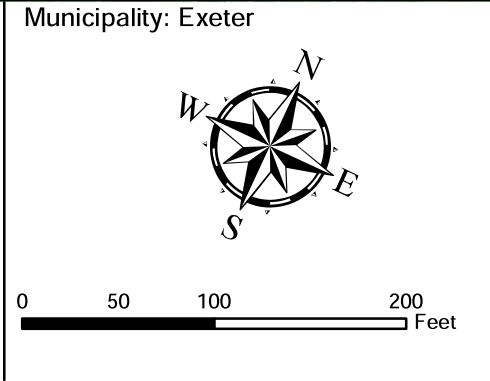

* Existing Structures have two poles, like Replacement Structure; Replacements are in-kind



NHFG TOY Restrictions: No work April 15th to October 15th

NHFG TOY Restrictions: No work April 15th to October 15th

* Existing Structures have two poles, like Replacement Structure; Replacements are in-kind

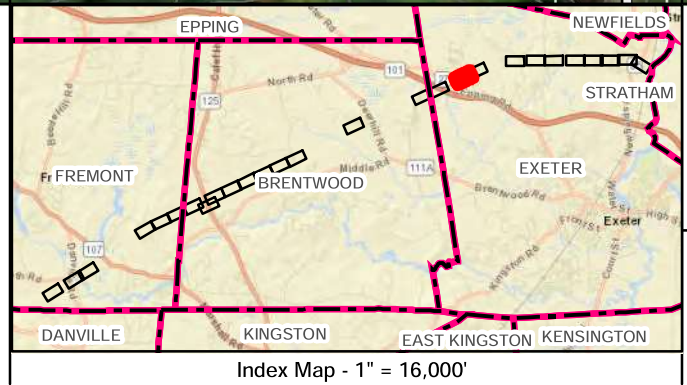
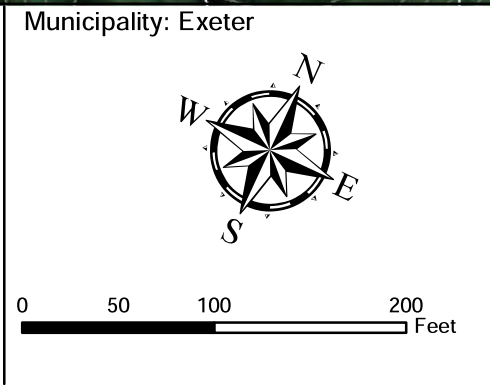

Eversource - RASH
 AoT Plan Set
 Page 18 of 27
 Date: 6/16/2023



NHFG TOY Restrictions: No work April 15th to October 15th

	NHF&G BMPs	

* Existing Structures have two poles, like Replacement Structure; Replacements are in-kind

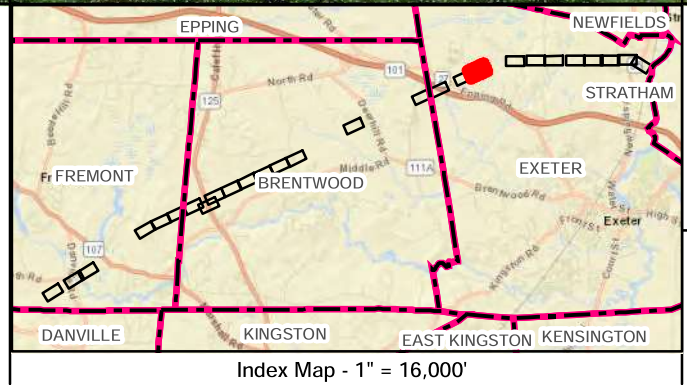
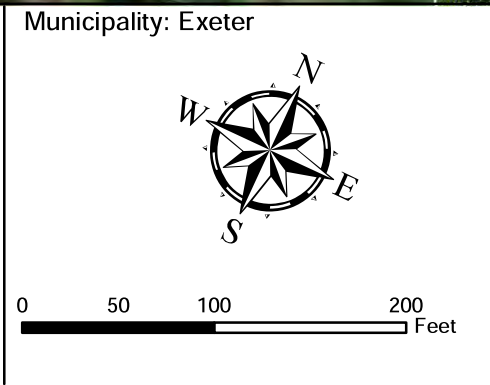

Eversource - RASH
 AoT Plan Set
 Page 19 of 27
 Date: 6/16/2023

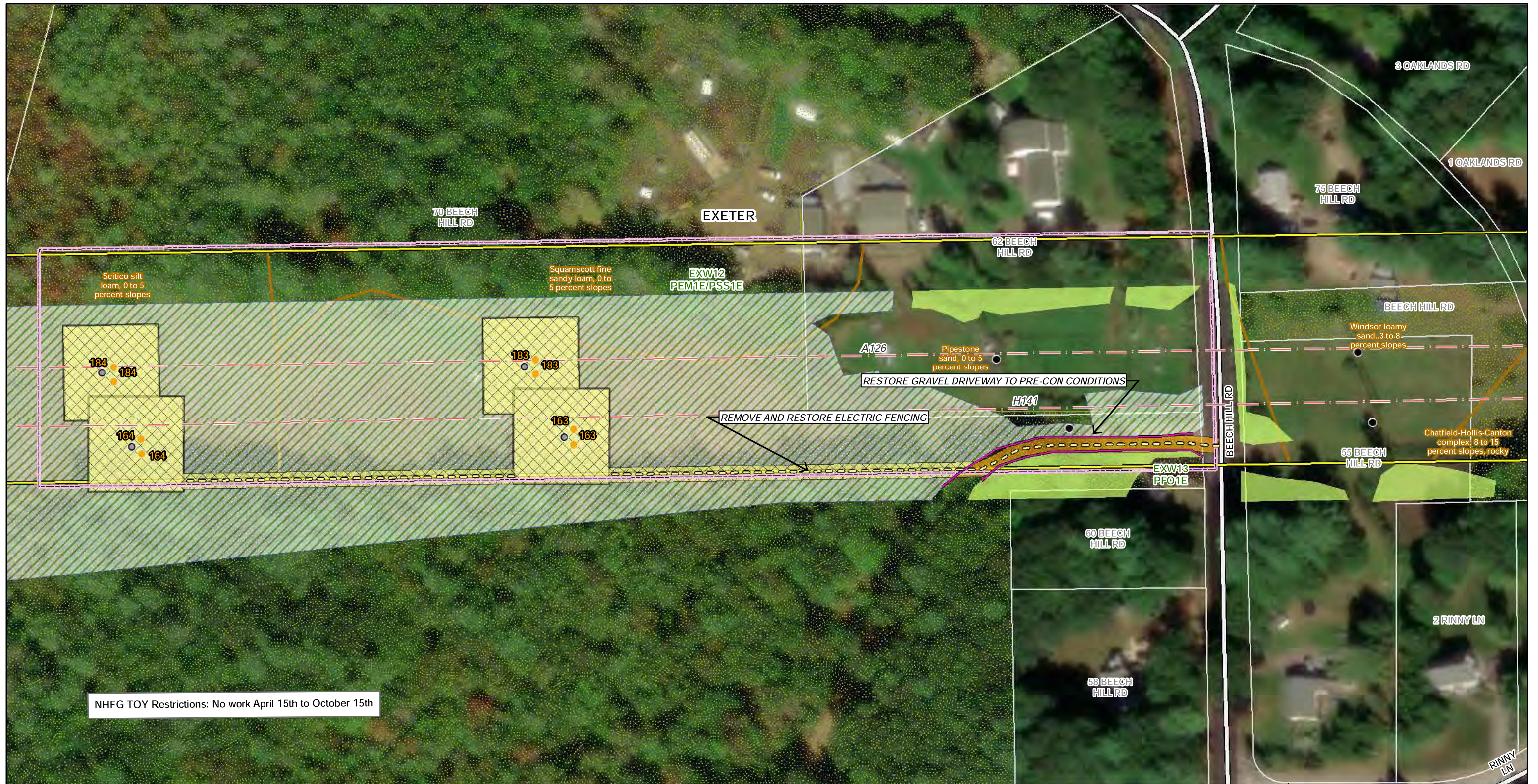

	NHF&G BMPs	

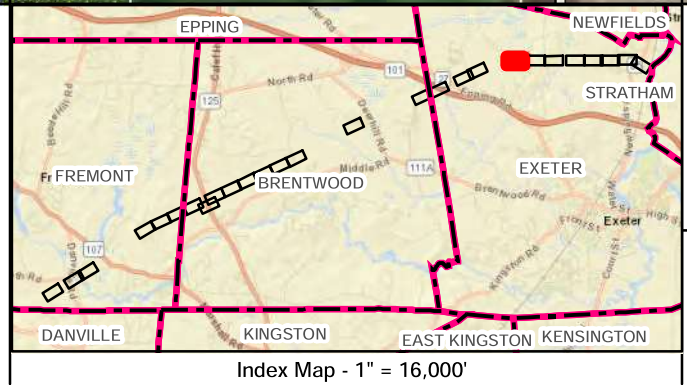
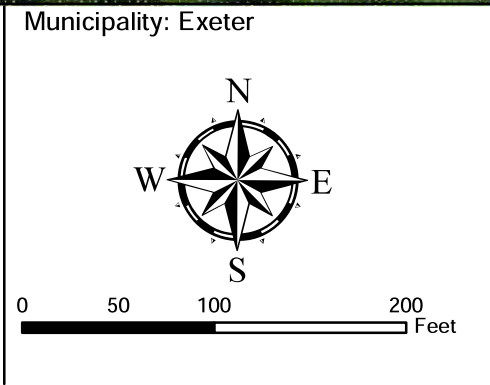

* Existing Structures have two poles, like Replacement Structure; Replacements are in-kind



	NHF&G BMPs	

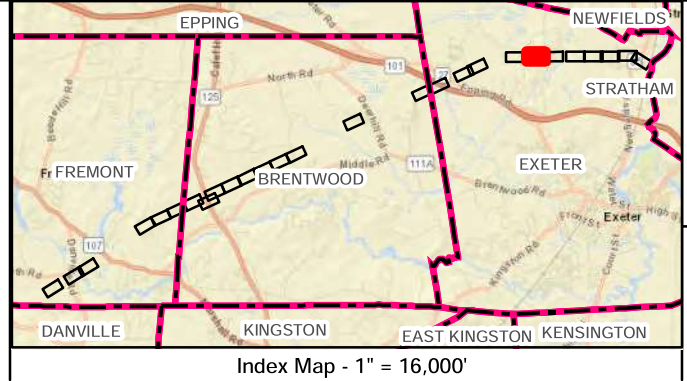
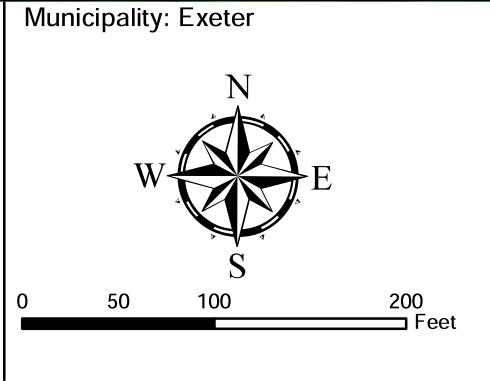

* Existing Structures have two poles, like Replacement Structure; Replacements are in-kind

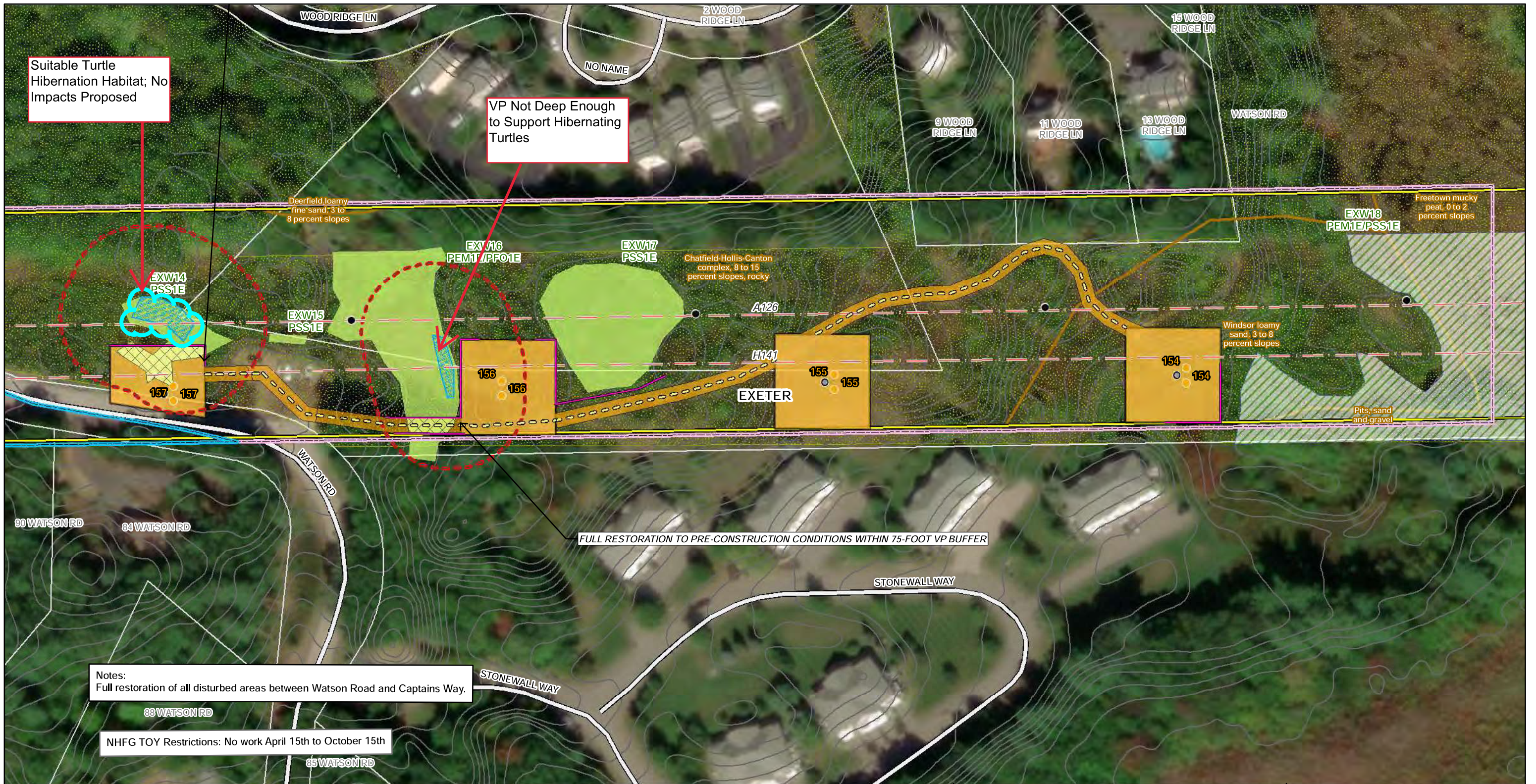

* Existing Structures have two poles, like Replacement Structure; Replacements are in-kind

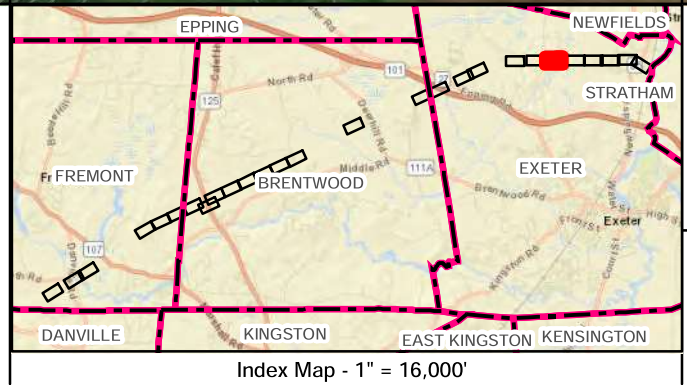
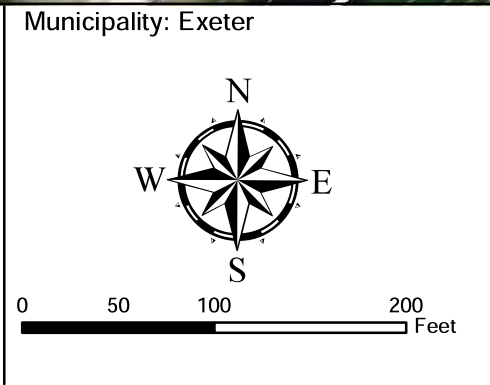



Notes:
Full restoration of all disturbed areas between Watson Road and Captains Way.

NHFG TOY Restrictions: No work April 15th to October 15th

Existing Access	Delineated Stream Centerline	Right of Way
Proposed Gravel Access	Erosion Control	Delineated Wetland
Upland Matting	Transmission Lines	Delineated Prime Wetland
Wetland Matting	2 Foot Contours	NRCS Soils
Existing Structure	Vernal Pool Buffer	Municipal Boundary
Structure to be Removed	Stream/River Channel	Parcel Boundaries (Provided by Eversource)
Replacement Structure	Work Pad	FEMA 100 Year Flood Zone
Guy Wire	Delineated Vernal Pool	Conservation Land
Exeter_Leachfield	NHF&G BMPs	
Proposed Access Road	Biological Monitoring Required	
Existing Access Road	No Work 4/15 to 10/15	

* Existing Structures have two poles, like Replacement Structure; Replacements are in-kind

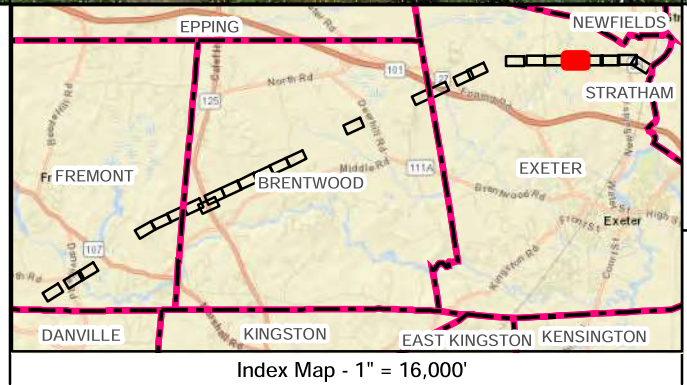
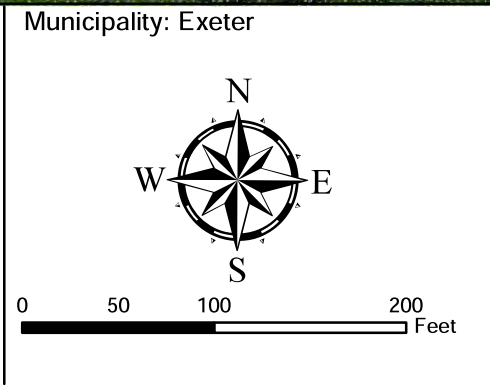



Existing Access	Delineated Stream Centerline	Right of Way
Proposed Gravel Access	Erosion Control	Delineated Wetland
Upland Matting	Transmission Lines	Delineated Prime Wetland
Wetland Matting	2 Foot Contours	NRCS Soils
Existing Structure	Vernal Pool Buffer	Municipal Boundary
Structure to be Removed	Stream/River Channel	Parcel Boundaries (Provided by Eversource)
Replacement Structure	Work Pad	FEMA 100 Year Flood Zone
Guy Wire	Delineated Vernal Pool	Conservation Land
Exeter_Leachfield	NHF&G BMPs	
Proposed Access Road	Biological Monitoring Required	
Existing Access Road	No Work 4/15 to 10/15	

* Existing Structures have two poles, like Replacement Structure; Replacements are in-kind

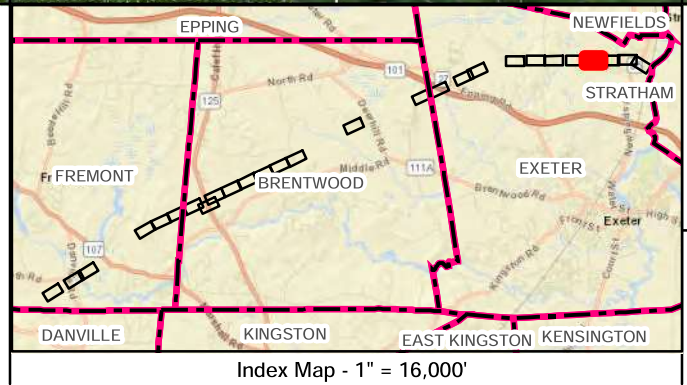
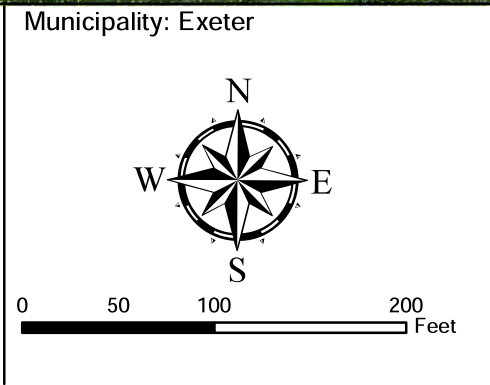



Notes:
Full restoration of all disturbed areas between Watson Road and Captains Way.

NHFG TOY Restrictions: No work April 15th to October 15th

	NHF&G BMPs	

* Existing Structures have two poles, like Replacement Structure; Replacements are in-kind

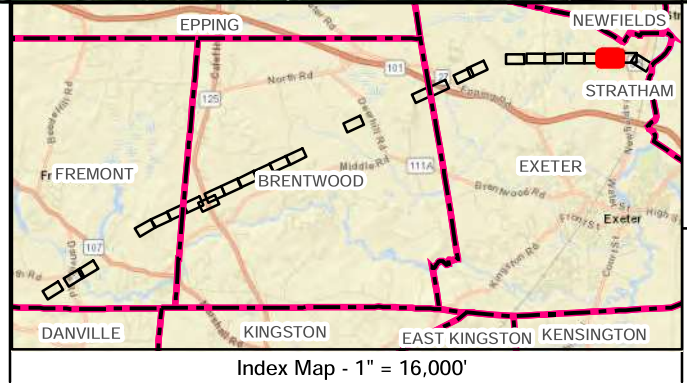
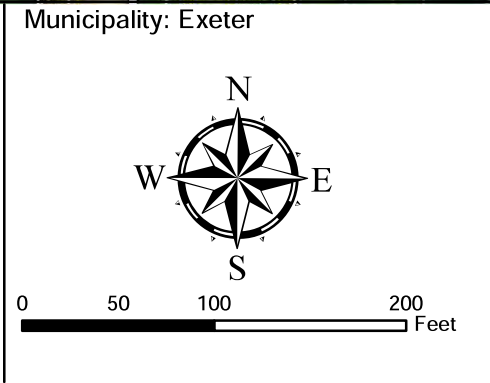

Eversource - RASH
AoT Plan Set
Page 25 of 27
Date: 6/16/2023



- Existing Access
- Delineated Stream Centerline
- Right of Way
- Proposed Gravel Access
- Erosion Control
- Delineated Wetland
- Upland Matting
- Transmission Lines
- Delineated Prime Wetland
- Wetland Matting
- 2 Foot Contours
- NRCS Soils
- Existing Structure
- Vernal Pool Buffer
- Municipal Boundary
- Structure to be Removed
- Stream/River Channel
- Parcel Boundaries (Provided by Eversource)
- Replacement Structure
- Work Pad
- Delineated Vernal Pool
- FEMA 100 Year Flood Zone
- Guy Wire
- Exeter_Leachfield
- NHF&G BMPs
- Conservation Land
- Proposed Access Road
- Biological Monitoring Required
- Existing Access Road
- No Work 4/15 to 10/15

* Existing Structures have two poles, like Replacement Structure; Replacements are in-kind

Municipality: Exeter

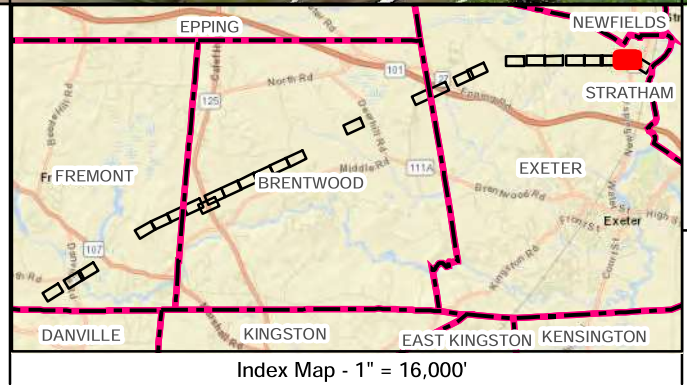
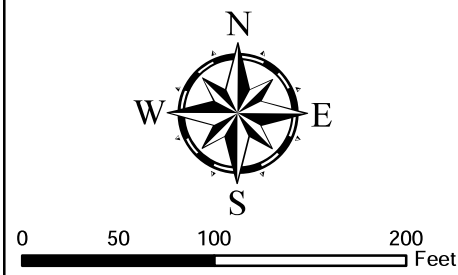

Index Map - 1" = 16,000'

Eversource - RASH
 AoT Plan Set
 Page 26 of 27
 Date: 6/16/2023





* Existing Structures have two poles, like Replacement Structure; Replacements are in-kind

