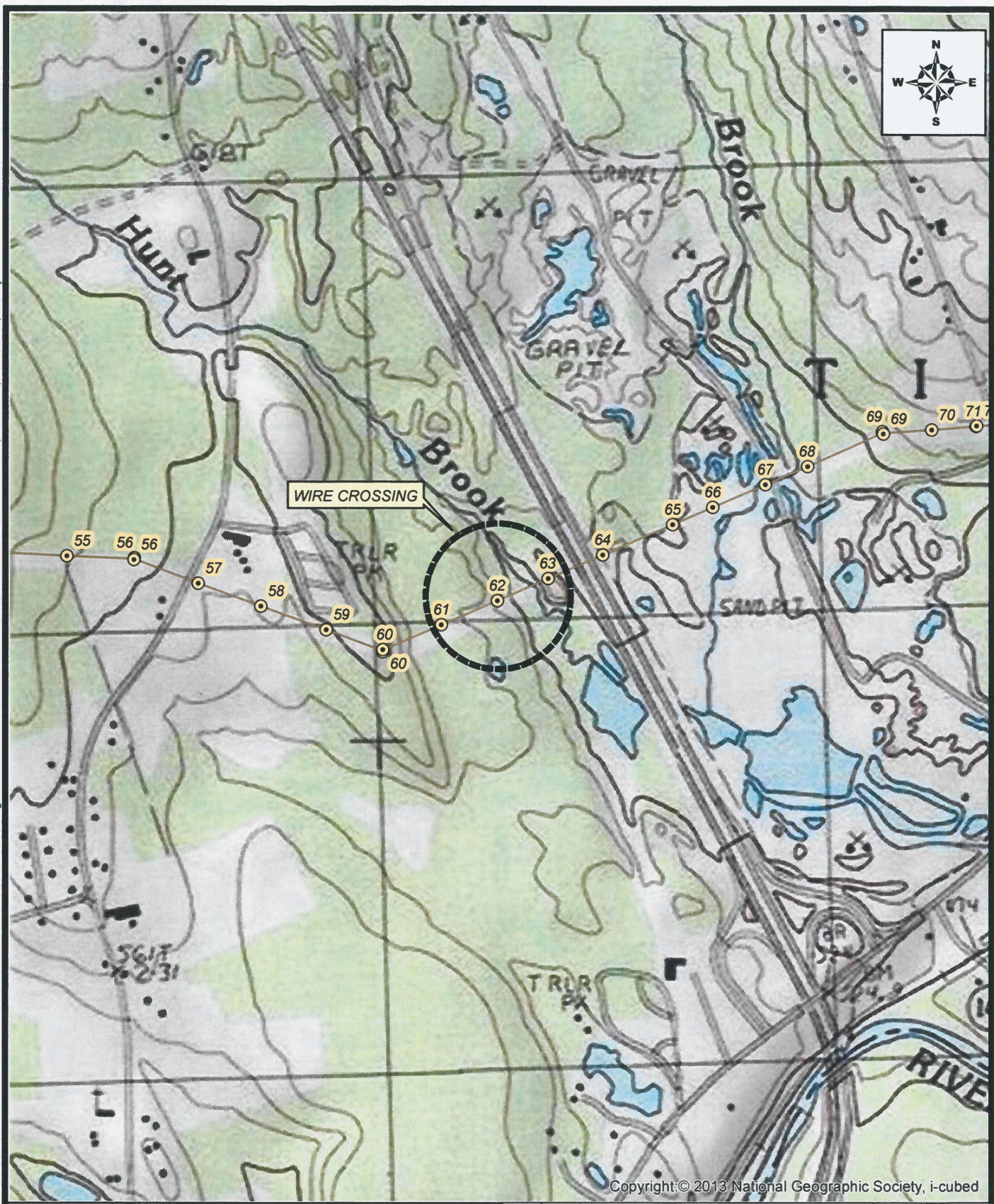

TABLE 1

<u>Figure</u>	<u>Exhibit</u>	<u>State Land Location</u>	<u>Town/City</u>
1	1	NH Dept. of Transportation Town Map R-18, Lot 16	Tilton
2	2	NH Dept. of Transportation Interstate 93	Tilton
3	3	NH Dept. of Transportation Tax Map R-19, Lot 14A	Tilton
4	4	NH Bureau of Railroads Tax Map U04, Lot 73	Tilton
5	5	NH DES Water Resources Division Tax Map R-21, Lot 7 Tax Map R-21, Lot 6	Tilton
		NH DES Dam Bureau Tax Map 117, Lot 5	Belmont
6	6 & 7	State of New Hampshire Tax Map 490, Lot 303-5	Laconia
7	8	NH Dept. of Transportation Routes 106 and US-3	Laconia

P:\04\jobs\190500s\04\0190507\00 Eversource MSA\04_0190507_04_L176\Figures-CAD\L176 GIS\MXD\PUC USGS MAPS\Exhibit 1 L176 43700.mxd, 12/6/2017, 8:06:30 AM, lindsey.white



Copyright:© 2013 National Geographic Society, i-cubed

UNLESS SPECIFICALLY STATED BY WRITTEN AGREEMENT, THIS DRAWING IS THE SOLE PROPERTY OF GZA GEOENVIRONMENTAL, INC. (GZA). THE INFORMATION SHOWN ON THE DRAWING IS SOLELY FOR THE USE BY GZA'S CLIENT OR THE CLIENT'S DESIGNATED REPRESENTATIVE FOR THE SPECIFIC PROJECT AND LOCATION IDENTIFIED ON THE DRAWING. THE DRAWING SHALL NOT BE TRANSFERRED, REUSED, COPIED, OR ALTERED IN ANY MANNER FOR USE AT ANY OTHER LOCATION OR FOR ANY OTHER PURPOSE WITHOUT THE PRIOR WRITTEN CONSENT OF GZA. ANY TRANSFER, REUSE, OR MODIFICATION TO THE DRAWING BY THE CLIENT OR OTHERS, WITHOUT THE PRIOR WRITTEN EXPRESS CONSENT OF GZA, WILL BE AT THE USER'S SOLE RISK AND WITHOUT ANY RISK OR LIABILITY TO GZA.

NO.	ISSUE / DESCRIPTION	BY	DATE

L176 TRANSMISSION LINE REBUILD
FRANKLIN, TILTON, BELMONT, & LACONIA,
NEW HAMPSHIRE

PREPARED BY:
GZA GeoEnvironmental, Inc.
Engineers and Scientists
www.gza.com

PREPARED FOR:
EVERSOURCE
ENERGY

PUC CROSSING
EXHIBIT 1 - L17643700

PROJ MGR: TLT	REVIEWED BY: TLT	CHECKED BY: DMZ
DESIGNED BY: LEW	DRAWN BY: LEW	SCALE: 1 in = 1,000 ft
DATE: DECEMBER 2017	PROJECT NO: 04.0190507.04	REVISION NO:

FIGURE
1

© 2017 - GZA GeoEnvironmental, Inc. P:\04\Jobs\0190500s\04\0190507.00 Eversource MSA\04\0190507.04 L176\Figures-CAD\L176 GISMXDIPUC USGS MAPS\Exhibit 2 L176 43701.mxd, 12/6/2017, 8:50:00 AM, Indsey, white

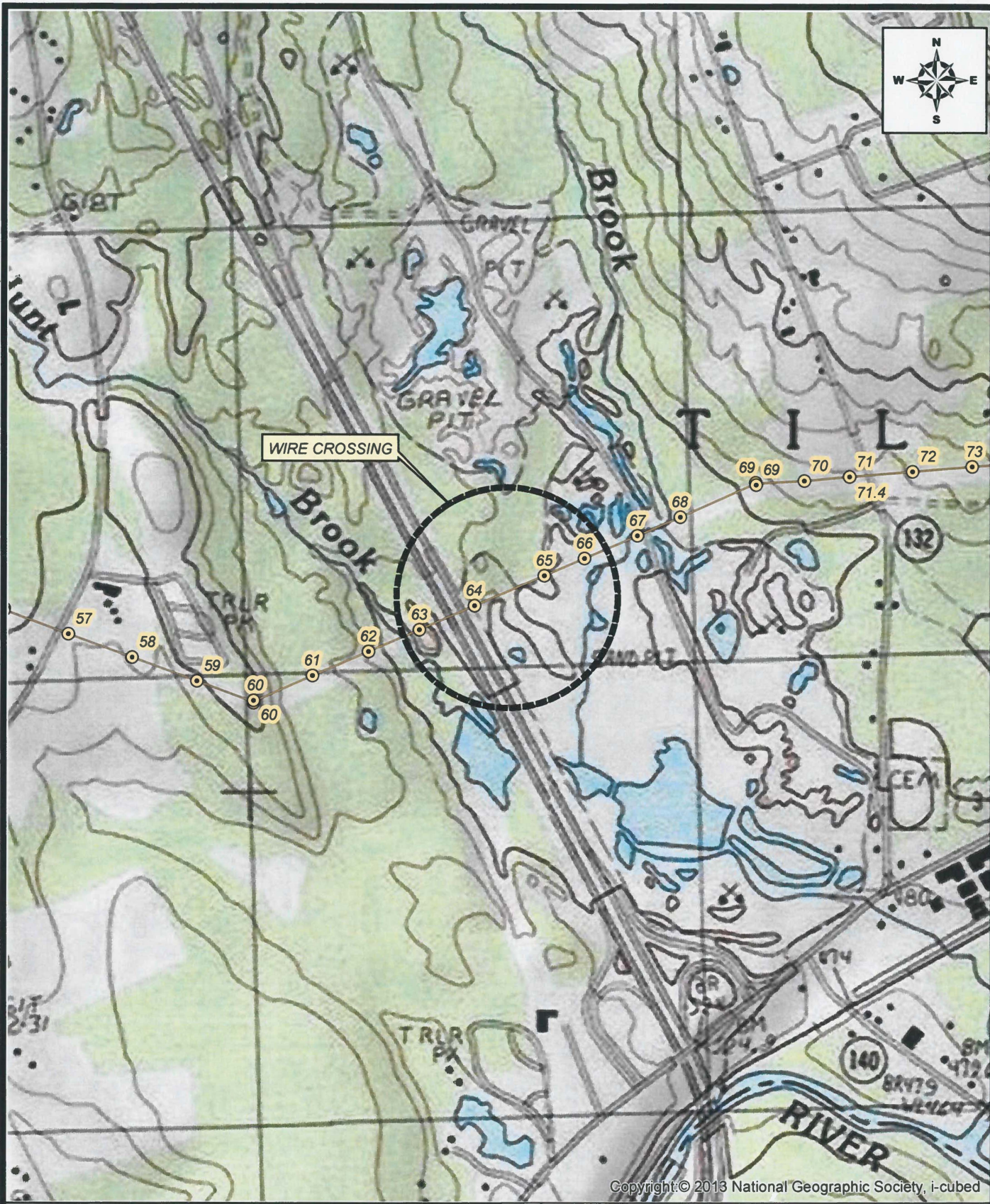

Copyright © 2013 National Geographic Society, i-cubed

UNLESS SPECIFICALLY STATED BY WRITTEN AGREEMENT, THIS DRAWING IS THE SOLE PROPERTY OF GZA GEOENVIRONMENTAL, INC. (GZA). THE INFORMATION SHOWN ON THE DRAWING IS SOLELY FOR THE USE BY GZA'S CLIENT OR THE CLIENT'S DESIGNATED REPRESENTATIVE FOR THE SPECIFIC PROJECT AND LOCATION IDENTIFIED ON THE DRAWING. THE DRAWING SHALL NOT BE TRANSFERRED, REUSED, COPIED, OR ALTERED IN ANY MANNER FOR USE AT ANY OTHER LOCATION OR FOR ANY OTHER PURPOSE WITHOUT THE PRIOR WRITTEN CONSENT OF GZA. ANY TRANSFER, REUSE, OR MODIFICATION TO THE DRAWING BY THE CLIENT OR OTHERS, WITHOUT THE PRIOR WRITTEN EXPRESS CONSENT OF GZA, WILL BE AT THE USER'S SOLE RISK AND WITHOUT ANY RISK OR LIABILITY TO GZA.

NO.	ISSUE / DESCRIPTION	BY	DATE

L176 TRANSMISSION LINE REBUILD
FRANKLIN, TILTON, BELMONT, & LACONIA,
NEW HAMPSHIRE

PREPARED BY:
GZA GeoEnvironmental, Inc.
Engineers and Scientists
www.gza.com

PREPARED FOR:
EVERSOURCE
ENERGY

PUC CROSSING
EXHIBIT 2 - L17643701

PROJ MGR: TLT	REVIEWED BY: TLT	CHECKED BY: DMZ
DESIGNED BY: LEW	DRAWN BY: LEW	SCALE: 1 in = 1,000 ft
DATE: DECEMBER 2017	PROJECT NO: 04.0190507.04	REVISION NO:

FIGURE
2

© 2017 - GZA GeoEnvironmental, Inc. P:\04\Jobs\0190500s\04.0190507.00 Eversource MSA\04.0190507.04.L176\Figures-CAD\L176 GIS\MXD\PUC USGS MAPS\Exhibit 3 L176 43702.mxd, 12/6/2017, 8:52:15 AM, lindsey.white

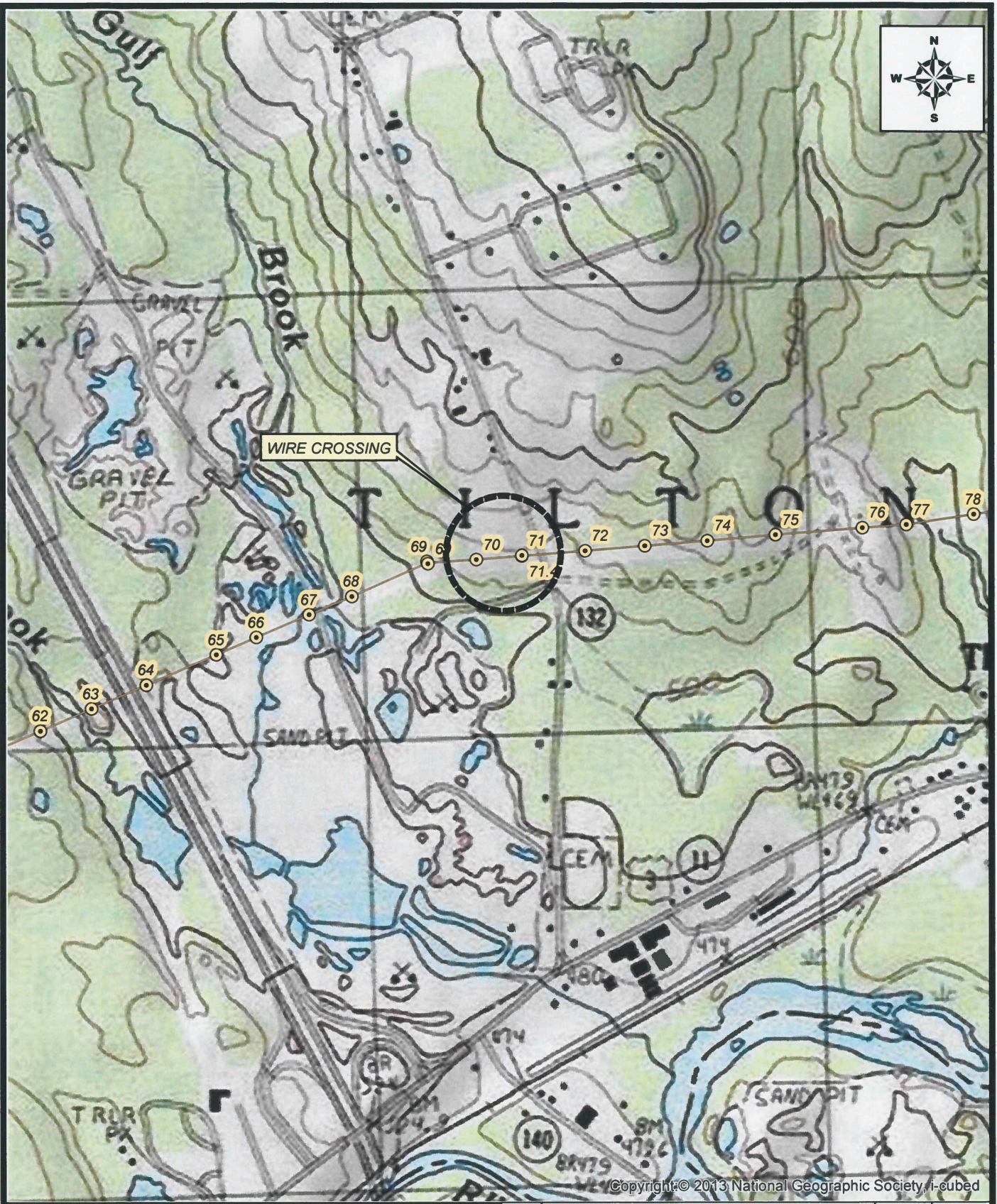

Copyright © 2013 National Geographic Society, i-cubed

UNLESS SPECIFICALLY STATED BY WRITTEN AGREEMENT, THIS DRAWING IS THE SOLE PROPERTY OF GZA GEOENVIRONMENTAL, INC. (GZA). THE INFORMATION SHOWN ON THE DRAWING IS SOLELY FOR THE USE BY GZA'S CLIENT OR THE CLIENT'S DESIGNATED REPRESENTATIVE FOR THE SPECIFIC PROJECT AND LOCATION IDENTIFIED ON THE DRAWING. THE DRAWING SHALL NOT BE TRANSFERRED, REUSED, COPIED OR ALTERED IN ANY MANNER FOR USE AT ANY OTHER LOCATION OR FOR ANY OTHER PURPOSE WITHOUT THE PRIOR WRITTEN CONSENT OF GZA. ANY TRANSFER, REUSE, OR MODIFICATION TO THE DRAWING BY THE CLIENT OR OTHERS, WITHOUT THE PRIOR WRITTEN EXPRESS CONSENT OF GZA, WILL BE AT THE USER'S SOLE RISK AND WITHOUT ANY RISK OR LIABILITY TO GZA.

NO	ISSUE / DESCRIPTION	BY	DATE

L176 TRANSMISSION LINE REBUILD
FRANKLIN, TILTON, BELMONT, & LACONIA,
NEW HAMPSHIRE

PREPARED BY:
GZA GeoEnvironmental, Inc.
Engineers and Scientists
www.gza.com

PREPARED FOR:
EVERSOURCE
ENERGY

PUC CROSSING
EXHIBIT 3 - L17643702

PROJ MGR: TLT	REVIEWED BY: TLT
DESIGNED BY: LEW	DRAWN BY: LEW
DATE: DECEMBER 2017	PROJECT NO: 04.0190507.04

CHECKED BY: DMZ
SCALE: 1 in = 1,000 ft
REVISION NO.

FIGURE
3

© 2017 - GZA GeoEnvironmental, Inc. P:\04\Jobs\0190500s\04_0190507_04.L176\Figures-CAD\176 GIS\MXD\PUC USGS MAPS\Exhibit 4 L176 43600.mxd, 12/6/2017, 9:01:21 AM, lindsey.white

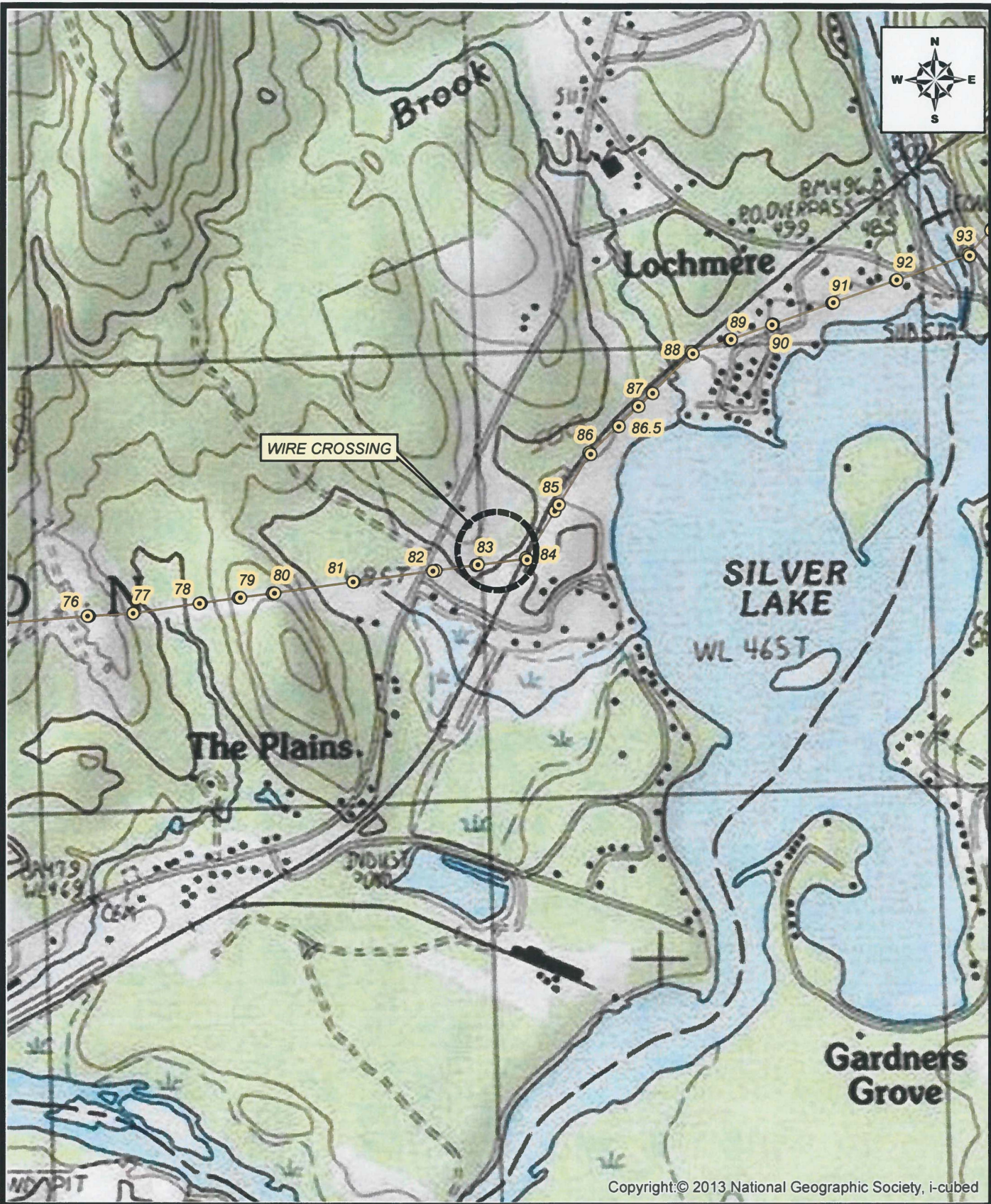

Copyright © 2013 National Geographic Society, i-cubed

UNLESS SPECIFICALLY STATED BY WRITTEN AGREEMENT, THIS DRAWING IS THE SOLE PROPERTY OF GZA GEOENVIRONMENTAL, INC. (GZA). THE INFORMATION SHOWN ON THE DRAWING IS SOLELY FOR THE USE BY GZA'S CLIENT OR THE CLIENT'S DESIGNATED REPRESENTATIVE FOR THE SPECIFIC PROJECT AND LOCATION IDENTIFIED ON THE DRAWING. THE DRAWING SHALL NOT BE TRANSFERRED, REUSED, COPIED, OR ALTERED IN ANY MANNER FOR USE AT ANY OTHER LOCATION OR FOR ANY OTHER PURPOSE WITHOUT THE PRIOR WRITTEN CONSENT OF GZA. ANY TRANSFER, REUSE, OR MODIFICATION TO THE DRAWING BY THE CLIENT OR OTHERS, WITHOUT THE PRIOR WRITTEN EXPRESS CONSENT OF GZA, WILL BE AT THE USER'S SOLE RISK AND WITHOUT ANY RISK OR LIABILITY TO GZA.

NO.	ISSUE / DESCRIPTION	BY	DATE

L176 TRANSMISSION LINE REBUILD
FRANKLIN, TILTON, BELMONT, & LACONIA,
NEW HAMPSHIRE

PREPARED BY:
GZA GeoEnvironmental, Inc.
Engineers and Scientists
www.gza.com

PREPARED FOR:
EVERSOURCE
ENERGY

PUC CROSSING
EXHIBIT 4 - L17643600

PROJ MGR:	TLT	REVIEWED BY:	TLT
DESIGNED BY:	LEW	DRAWN BY:	LEW
DATE:	DECEMBER 2017	PROJECT NO.	04.0190507.04

CHECKED BY:	DMZ
SCALE:	1 in = 1,000 ft
REVISION NO.	

FIGURE
4

© 2017 - GZA GeoEnvironmental, Inc. P:\04\Jobs\0190505\04_0190507_00 Eversource MSA\04_0190507_04 L176\Figures-CAD\L176 GIS\MXD\PUC USGS MAPS\Exhibit 5 L176_43900.mxd, 12/6/2017, 9:29:37 AM, lindsey.white

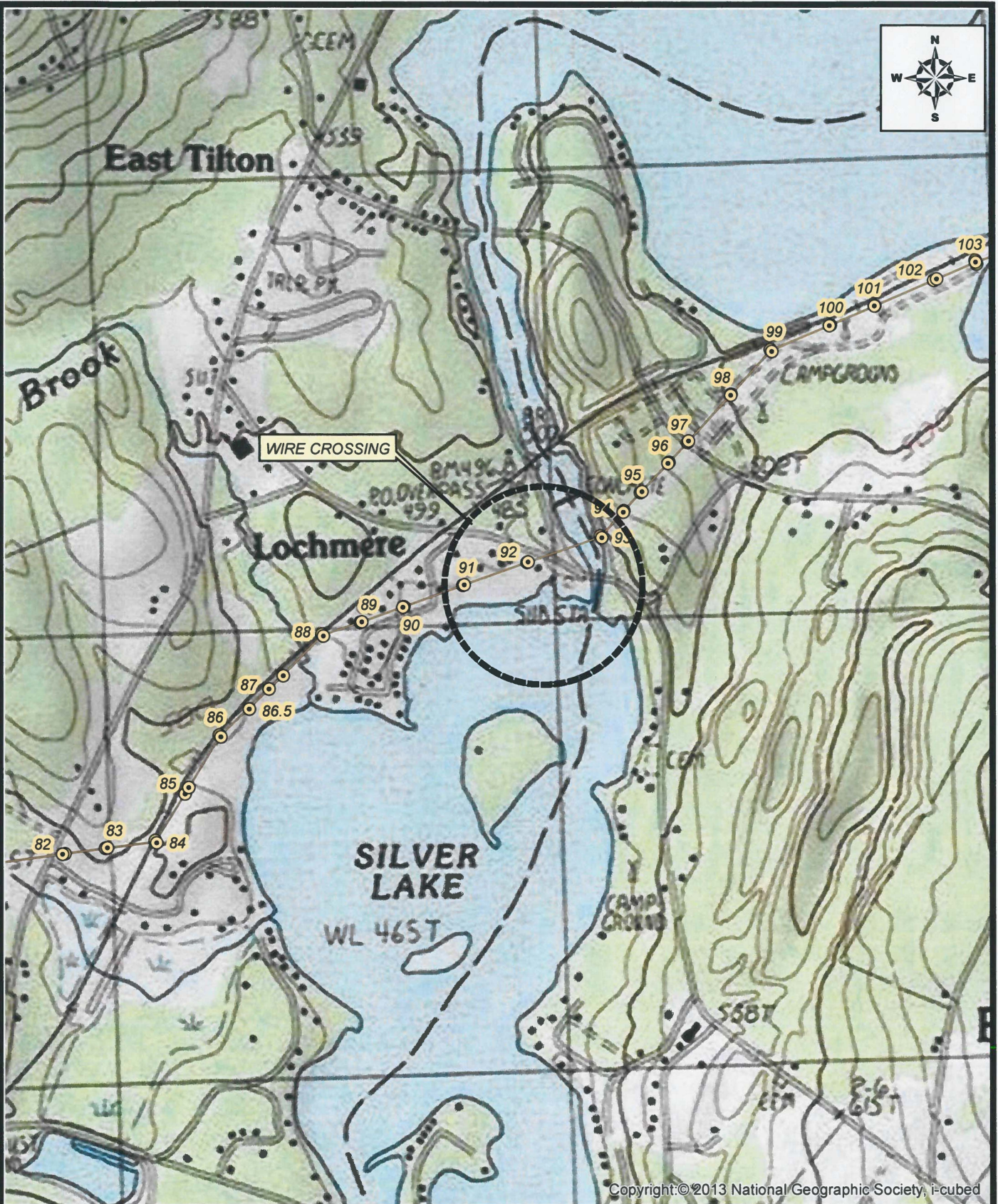

Copyright © 2013 National Geographic Society, i-cubed

UNLESS SPECIFICALLY STATED BY WRITTEN AGREEMENT, THIS DRAWING IS THE SOLE PROPERTY OF GZA GEOENVIRONMENTAL, INC. (GZA). THE INFORMATION SHOWN ON THE DRAWING IS SOLELY FOR THE USE BY GZA'S CLIENT OR THE CLIENT'S DESIGNATED REPRESENTATIVE FOR THE SPECIFIC PROJECT AND LOCATION IDENTIFIED ON THE DRAWING. THE DRAWING SHALL NOT BE TRANSFERRED, REUSED, COPIED, OR ALTERED IN ANY MANNER FOR USE AT ANY OTHER LOCATION OR FOR ANY OTHER PURPOSE WITHOUT THE PRIOR WRITTEN CONSENT OF GZA. ANY TRANSFER, REUSE, OR MODIFICATION TO THE DRAWING BY THE CLIENT OR OTHERS, WITHOUT THE PRIOR WRITTEN EXPRESS CONSENT OF GZA, WILL BE AT THE USER'S SOLE RISK AND WITHOUT ANY RISK OR LIABILITY TO GZA.

NO.	ISSUE / DESCRIPTION	BY	DATE

PREPARED BY: GZA GeoEnvironmental, Inc. Engineers and Scientists www.gza.com		PREPARED FOR: EVERSOURCE ENERGY	
PROJ MGR: TLT DESIGNED BY: LEW DATE: DECEMBER 2017	REVIEWED BY: TLT DRAWN BY: LEW PROJECT NO.: 04.0190507.04	CHECKED BY: DMZ SCALE: 1 in = 1,000 ft REVISION NO.:	FIGURE 5

L176 TRANSMISSION LINE REBUILD
 FRANKLIN, TILTON, BELMONT, & LACONIA,
 NEW HAMPSHIRE

PUC CROSSING
EXHIBIT 5 - L17643900

P:\04.Jobs\0190507\04.0190507.00 Eversource MSA\04.0190507.04 L176\Figures-CAD\L176 GIS\WXPUC USGS MAPS\EXHIBIT 6 L176 43500.mxd, 12/16/2017, 9:34:32 AM, lindsey.white

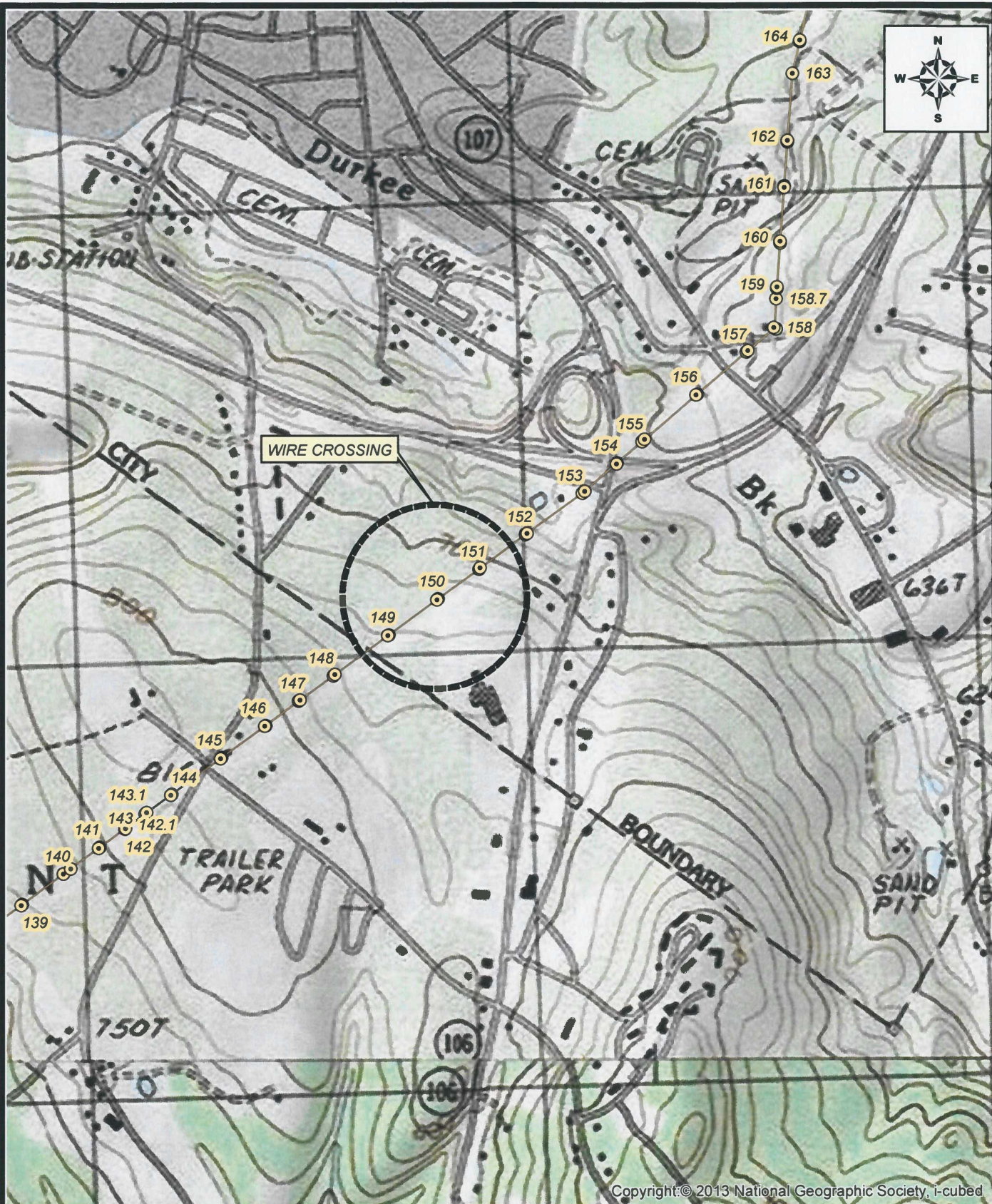

Copyright © 2013 National Geographic Society, i-cubed

UNLESS SPECIFICALLY STATED BY WRITTEN AGREEMENT, THIS DRAWING IS THE SOLE PROPERTY OF GZA GEOENVIRONMENTAL, INC. (GZA). THE INFORMATION SHOWN ON THE DRAWING IS SOLELY FOR THE USE BY GZA'S CLIENT OR THE CLIENT'S DESIGNATED REPRESENTATIVE FOR THE SPECIFIC PROJECT AND LOCATION IDENTIFIED ON THE DRAWING. THE DRAWING SHALL NOT BE TRANSFERRED, REUSED, COPIED, OR ALTERED IN ANY MANNER FOR USE AT ANY OTHER LOCATION OR FOR ANY OTHER PURPOSE WITHOUT THE PRIOR WRITTEN CONSENT OF GZA. ANY TRANSFER, REUSE, OR MODIFICATION TO THE DRAWING BY THE CLIENT OR OTHERS, WITHOUT THE PRIOR WRITTEN EXPRESS CONSENT OF GZA, WILL BE AT THE USER'S SOLE RISK AND WITHOUT ANY RISK OR LIABILITY TO GZA.

NO.	ISSUE / DESCRIPTION	BY	DATE

L176 TRANSMISSION LINE REBUILD
FRANKLIN, TILTON, BELMONT, & LACONIA,
NEW HAMPSHIRE

PREPARED BY:
GZA GeoEnvironmental, Inc.
Engineers and Scientists
www.gza.com

PREPARED FOR:
EVERSOURCE
ENERGY

PUC CROSSING
EXHIBIT 6 - L17643500
EXHIBIT 7 - L17643501

PROJ MGR: TLT	REVIEWED BY: TLT	CHECKED BY: DMZ
DESIGNED BY: LEW	DRAWN BY: LEW	SCALE: 1 in = 1,000 ft
DATE: DECEMBER 2017	PROJECT NO: 04.0190507.04	REVISION NO:

FIGURE
6

© 2017 - GZA GeoEnvironmental, Inc. P:\04.Jobs\0190500s\04.0190507.00 Eversource MSA\04.0190507.04 L176\Figures-CAD\L176 GIS\MXD\PUC USGS MAPS\Exhibit 8 L176 43703.mxd, 12/6/2017, 9:37:23 AM, lindsey.white

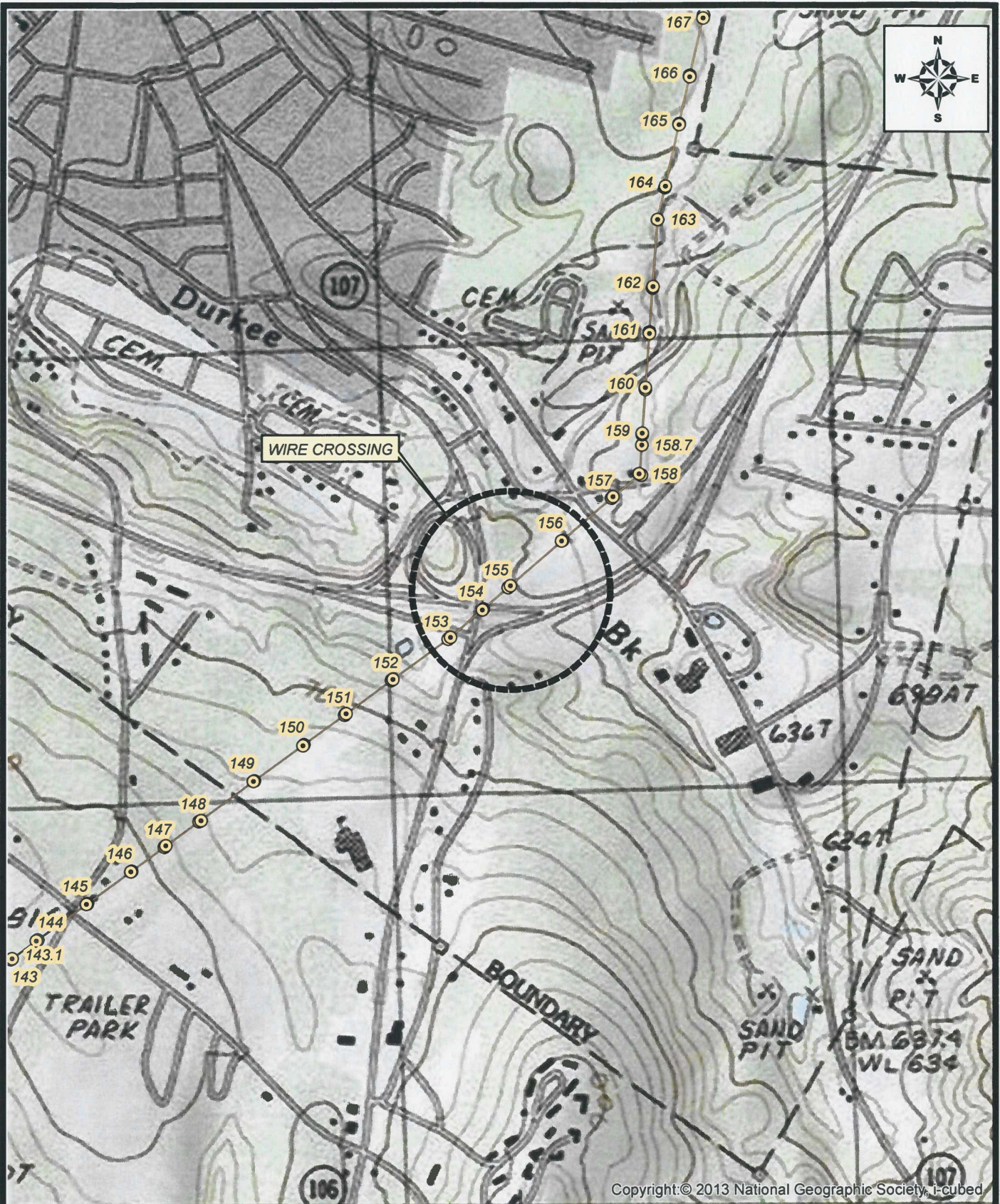

Copyright © 2013 National Geographic Society, i-cubed

UNLESS SPECIFICALLY STATED BY WRITTEN AGREEMENT, THIS DRAWING IS THE SOLE PROPERTY OF GZA GEOENVIRONMENTAL, INC. (GZA). THE INFORMATION SHOWN ON THE DRAWING IS SOLELY FOR THE USE BY GZA'S CLIENT OR THE CLIENT'S DESIGNATED REPRESENTATIVE FOR THE SPECIFIC PROJECT AND LOCATION IDENTIFIED ON THE DRAWING. THE DRAWING SHALL NOT BE TRANSFERRED, REUSED, COPIED, OR ALTERED IN ANY MANNER FOR USE AT ANY OTHER LOCATION OR FOR ANY OTHER PURPOSE WITHOUT THE PRIOR WRITTEN CONSENT OF GZA. ANY TRANSFER, REUSE, OR MODIFICATION TO THE DRAWING BY THE CLIENT OR OTHERS, WITHOUT THE PRIOR WRITTEN EXPRESS CONSENT OF GZA, WILL BE AT THE USER'S SOLE RISK AND WITHOUT ANY RISK OR LIABILITY TO GZA.

NO.	ISSUE / DESCRIPTION	BY	DATE

PREPARED BY: GZA GeoEnvironmental, Inc. Engineers and Scientists www.gza.com	PREPARED FOR: EVERSOURCE ENERGY		
PROJ MGR: TLT DESIGNED BY: LEW DATE: DECEMBER 2017	REVIEWED BY: TLT DRAWN BY: LEW PROJECT NO: 04.0190507.04	CHECKED BY: DMZ SCALE: 1 in = 1,000 ft REVISION NO.	FIGURE 7

L176 TRANSMISSION LINE REBUILD
FRANKLIN, TILTON, BELMONT, & LACONIA,
NEW HAMPSHIRE

PUC CROSSING
EXHIBIT 8 - L17643703

ES VER: 12/2016

12/27/2017 2:32 PM - KBenner - C:\pwworkingmp\pw1\kbenner\d1945267\L176-PERMIT.dwg - L17643700

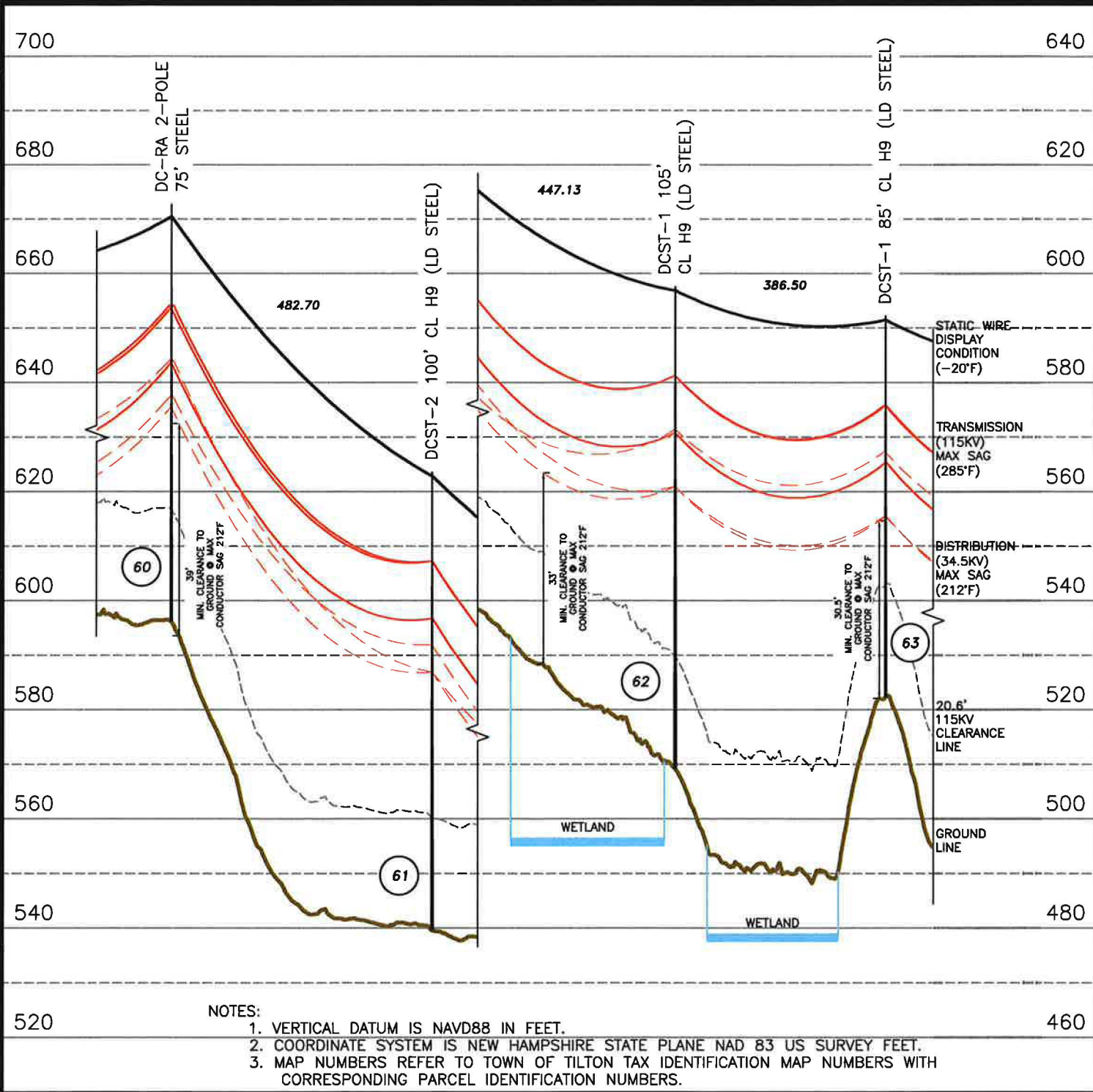

- NOTES:
1. VERTICAL DATUM IS NAVD88 IN FEET.
 2. COORDINATE SYSTEM IS NEW HAMPSHIRE STATE PLANE NAD 83 US SURVEY FEET.
 3. MAP NUMBERS REFER TO TOWN OF TILTON TAX IDENTIFICATION MAP NUMBERS WITH CORRESPONDING PARCEL IDENTIFICATION NUMBERS.

STRUCTURE LOCATION:

- STR. #60 - LAT.= 43°27'36.496"N
LONG.= 71°34'57.668"W
- STR. #61 - LAT.= 43°27'38.436"N
LONG.= 71°34'51.69"W
- STR. #62 - LAT.= 43°27'40.178"N
LONG.= 71°34'46.119"W
- STR. #63 - LAT.= 43°27'41.687"N
LONG.= 71°34'41.305"W

CABLE SCHEDULE:

WIRE	# OF CABLES	TYPE	DIA. (IN.)	WEIGHT/ 1000 FT	CABLE STRENGTH (LBS.)
STATIC	1	7#8 ALUMOWELD	0.385	261.8	15,930
TRANSMISSION COND.	3	795 KCM 26/7 ACSR	1.108	1093.4	31,500
DISTRIBUTION COND.	3	477 KCM 26/7 ACSR	0.858	655.3	19,500

PROFILE LEGEND:



TOWN OF TILTON

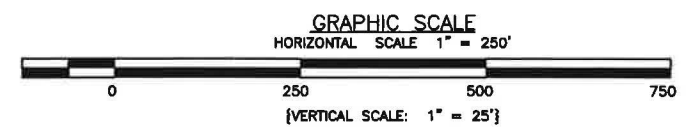
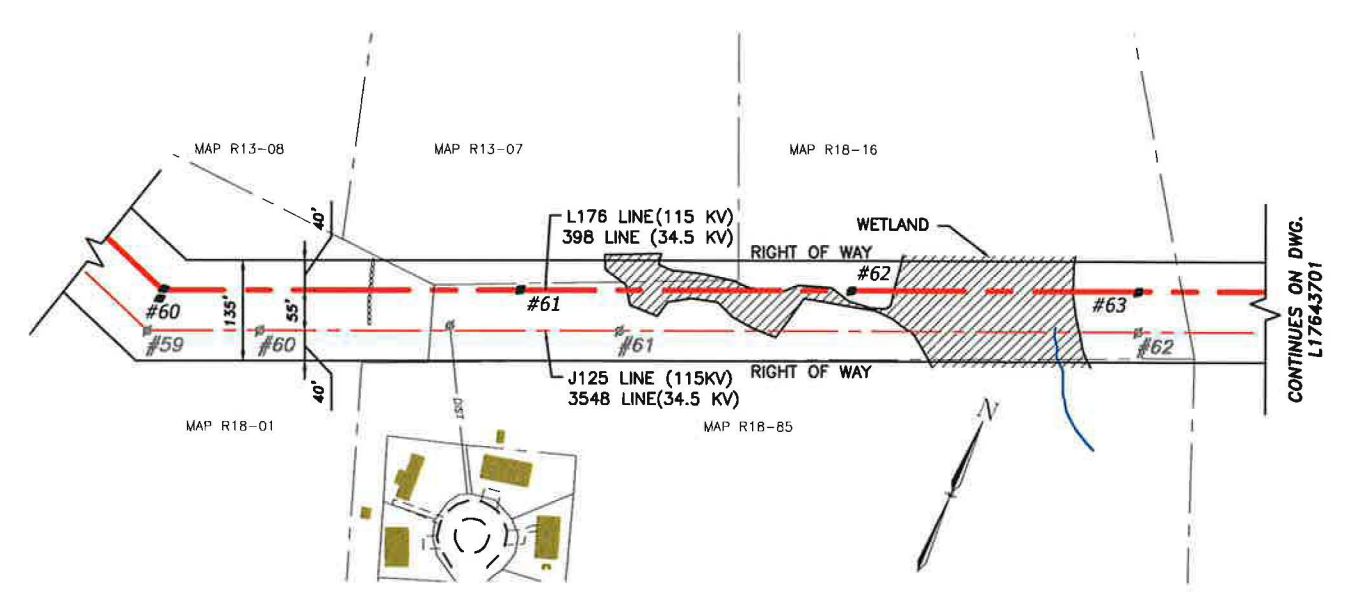
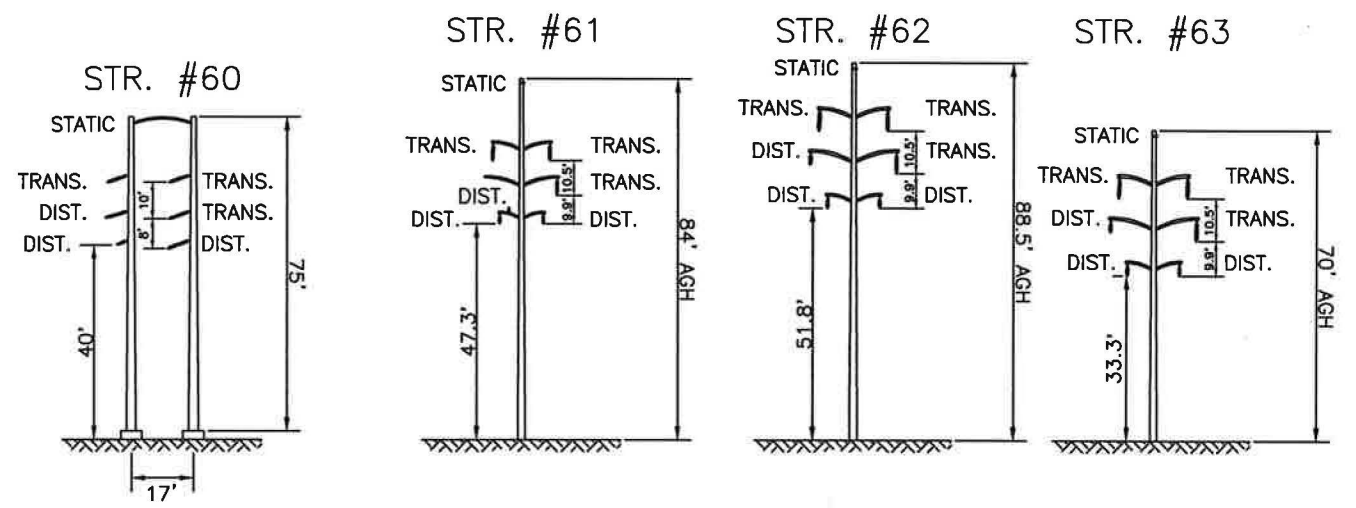

DWG REV	EPN/DESCRIPTION	CONT/PE#	DATE	DRN	CHKD	APPR
0.1	RE-ISSUED FOR PERMIT		12/27/17	JJD	BAF	CRP
0	ISSUED FOR PERMIT		9/29/17	RDW	BAF	GEL



LINE L176 115KV TRANSMISSION
 NH DOT CROSSING PERMIT DRAWING
 NHPUC CROSSING LICENSE
 EXHIBIT #1

SCALE: NTS
 FILE: L176-PERMIT.DWG
 IMAGE:

T	0.1
DRAWN	JJD/TRC
ENGINEER	CRP/TRC
CHECKED	BAF/TRC
APPROVED	GEL/TRC
DATE	6/8/17
DRAWING NO.	L17643700

ES VER: 12/2016

12/27/2017 2:32 PM - KBenner - C:\pwworking\pwworking\kbenner\d1945267\L176-PERMIT.dwg - L17643701

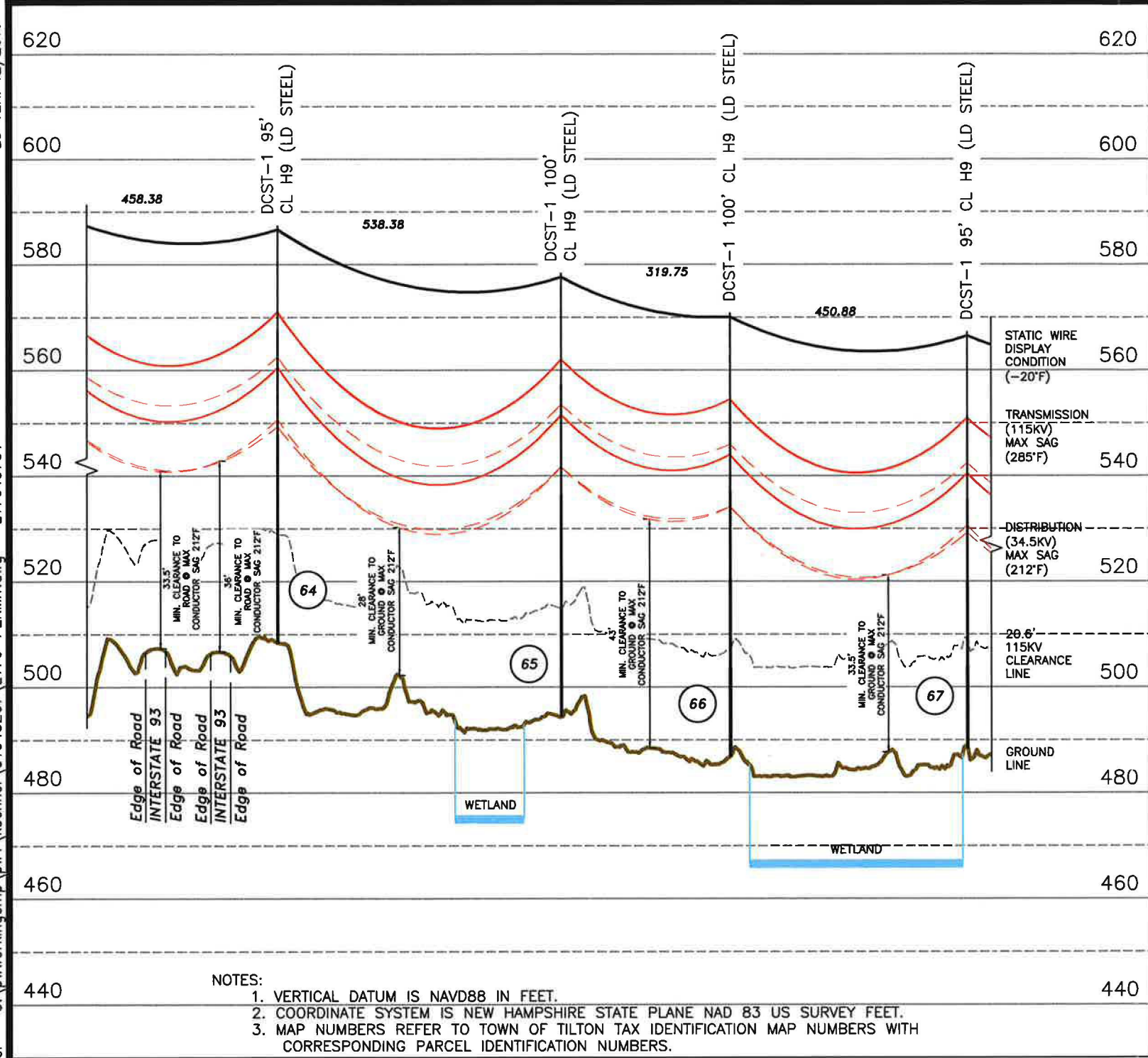

- NOTES:
1. VERTICAL DATUM IS NAVD88 IN FEET.
 2. COORDINATE SYSTEM IS NEW HAMPSHIRE STATE PLANE NAD 83 US SURVEY FEET.
 3. MAP NUMBERS REFER TO TOWN OF TILTON TAX IDENTIFICATION MAP NUMBERS WITH CORRESPONDING PARCEL IDENTIFICATION NUMBERS.

STRUCTURE LOCATION:

- STR. #64 - LAT.= 43°27'43.489"N
LONG.= 71°34'35.604"W
- STR. #65 - LAT.= 43°27'45.595"N
LONG.= 71°34'28.9"W
- STR. #66 - LAT.= 43°27'46.841"N
LONG.= 71°34'24.916"W
- STR. #67 - LAT.= 43°27'48.597"N
LONG.= 71°34'19.298"W

CABLE SCHEDULE:

WIRE	# OF CABLES	TYPE	DIA. (IN.)	WEIGHT/1000 FT	CABLE STRENGTH (LBS.)
STATIC	1	7#8 ALUMOWELD	0.385	261.8	15,930
TRANSMISSION COND.	3	795 KCM 26/7 ACSR	1.108	1093.4	31,500
DISTRIBUTION COND.	3	477 KCM 26/7 ACSR	0.858	655.3	19,500

PROFILE LEGEND:



TOWN OF TILTON

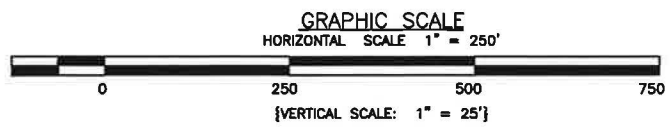
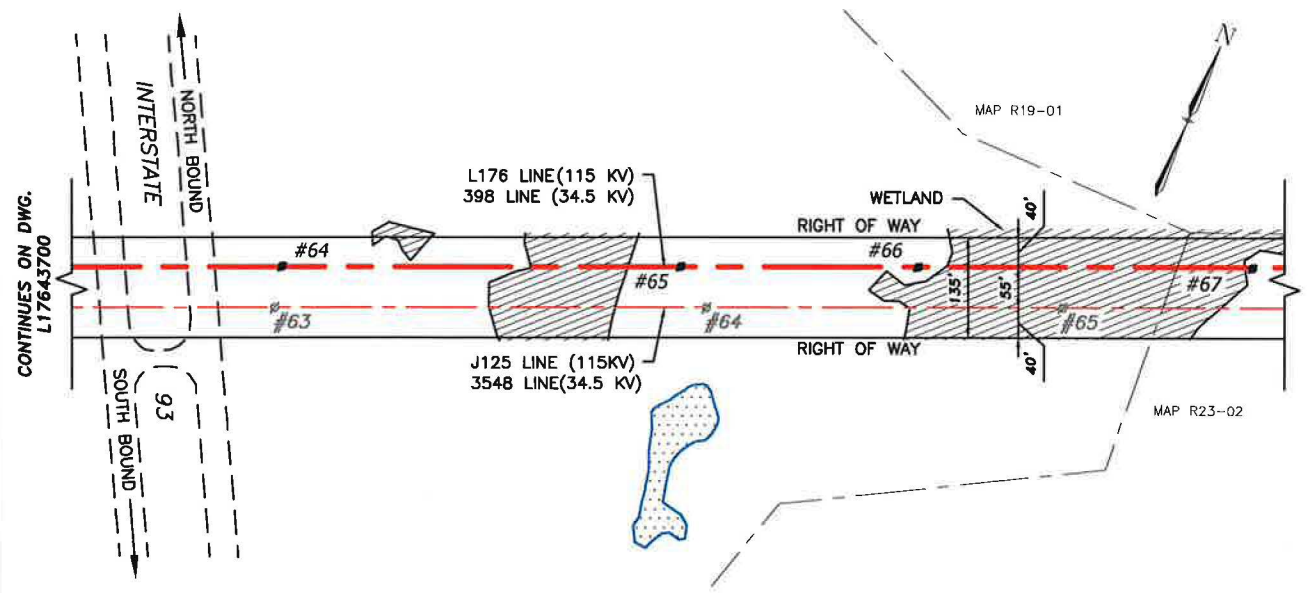
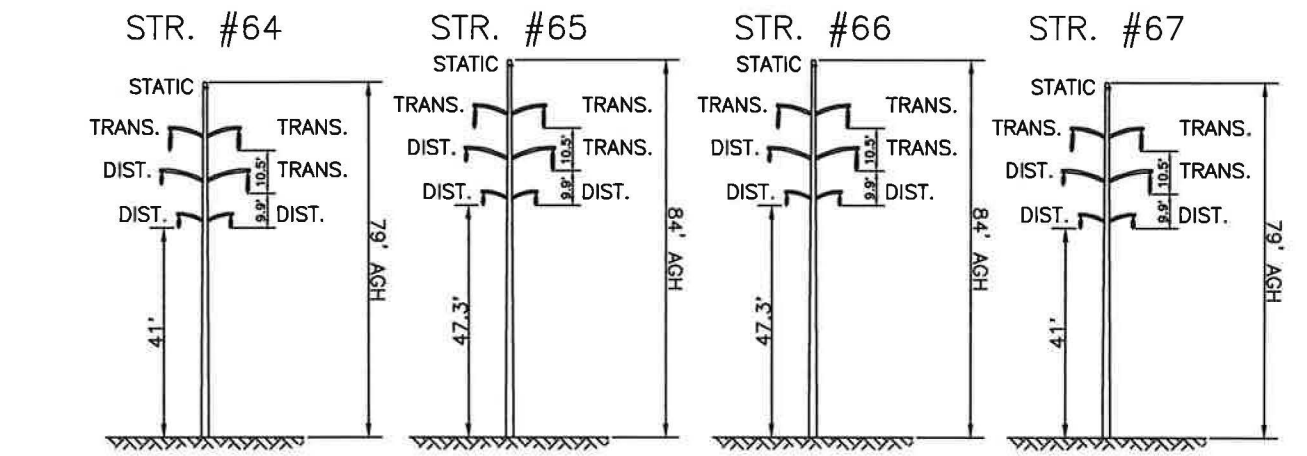

DWG REV	EPN/DESCRIPTION	CONT/PE#	DATE	DRN	CHKD	APPR
0.1	RE-ISSUED FOR PERMIT		12/27/17	JJD	BAF	CRP
0	ISSUED FOR PERMIT		9/29/17	RDW	BAF	GEL



LINE L176 115KV TRANSMISSION
NH DOT CROSSING PERMIT DRAWING
NHPUC CROSSING LICENSE
EXHIBIT #2

SCALE	FILE: L176-PERMIT.DWG	DRAWING NO.
NTS	IMAGE:	L17643701

T	0.1
DRAWN	JJD/TRC
ENGINEER	CRP/TRC
CHECKED	BAF/TRC
APPROVED	GEL/TRC
DATE	6/8/17

ES VER: 12/2016

12/27/2017 2:32 PM - KBenner - C:\pwworking\p\kbenner\d1945267\L176-PERMIT.dwg - L17643702

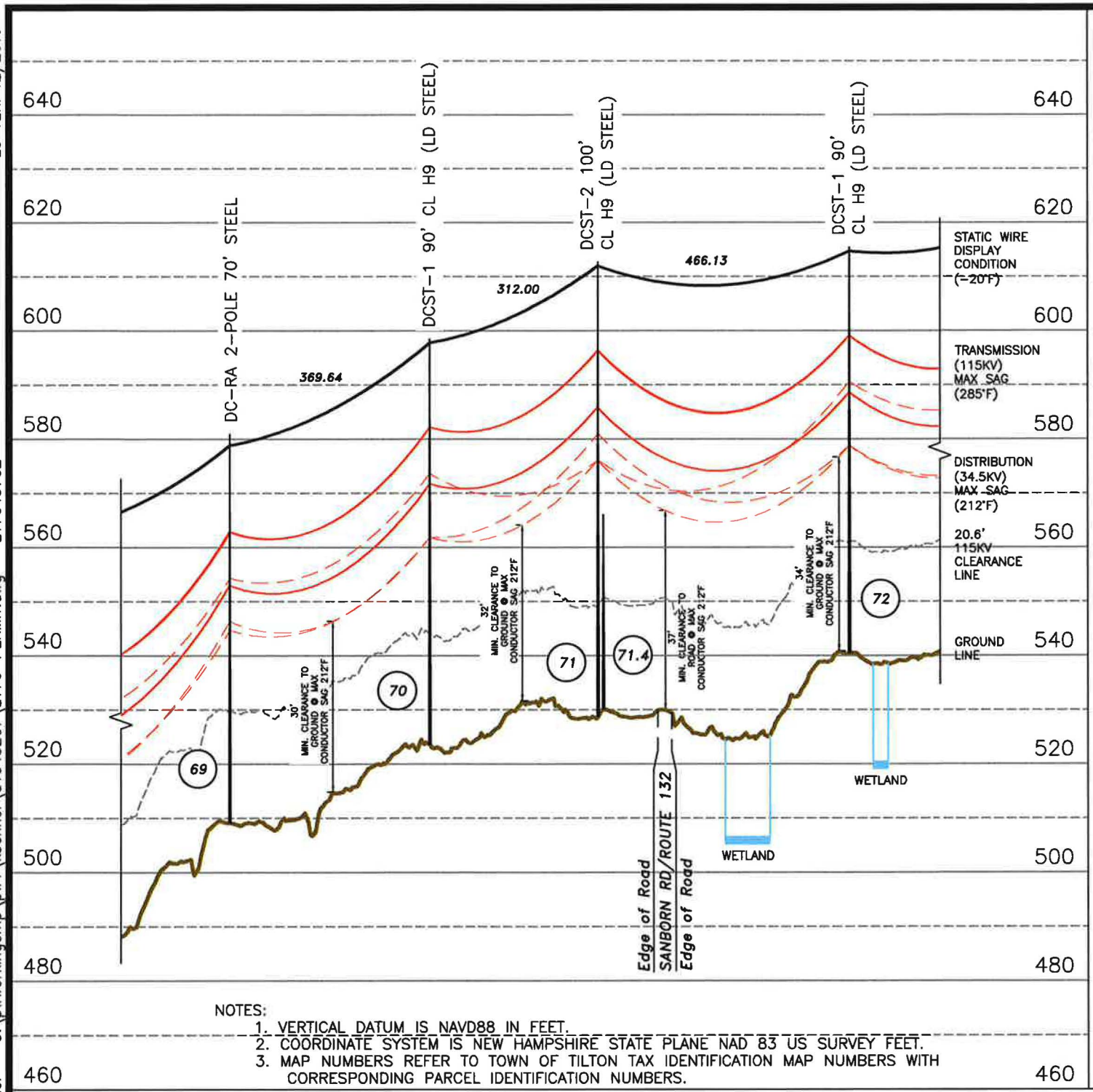

- NOTES:
1. VERTICAL DATUM IS NAVD88 IN FEET.
 2. COORDINATE SYSTEM IS NEW HAMPSHIRE STATE PLANE NAD 83 US SURVEY FEET.
 3. MAP NUMBERS REFER TO TOWN OF TILTON TAX IDENTIFICATION MAP NUMBERS WITH CORRESPONDING PARCEL IDENTIFICATION NUMBERS.

STRUCTURE LOCATION:

- STR. #69 - LAT.= 43°27'52.275"N
LONG.= 71°34'7.818"W
- STR. #70 - LAT.= 43°27'52.502"N
LONG.= 71°34'2.816"W
- STR. #71 - LAT.= 43°27'52.756"N
LONG.= 71°33'58.599"W
- STR. #72 - LAT.= 43°27'53.126"N
LONG.= 71°33'52.299"W

CABLE SCHEDULE:

WIRE	# OF CABLES	TYPE	DIA. (IN.)	WEIGHT/1000 FT	CABLE STRENGTH (LBS.)
STATIC	1	7#8 ALUMOWELD	0.385	261.8	15,930
TRANSMISSION COND.	3	795 KCM 26/7 ACSR	1.108	1093.4	31,500
DISTRIBUTION COND.	3	477 KCM 26/7 ACSR	0.858	655.3	19,500

PROFILE LEGEND:

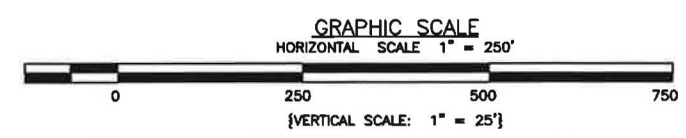
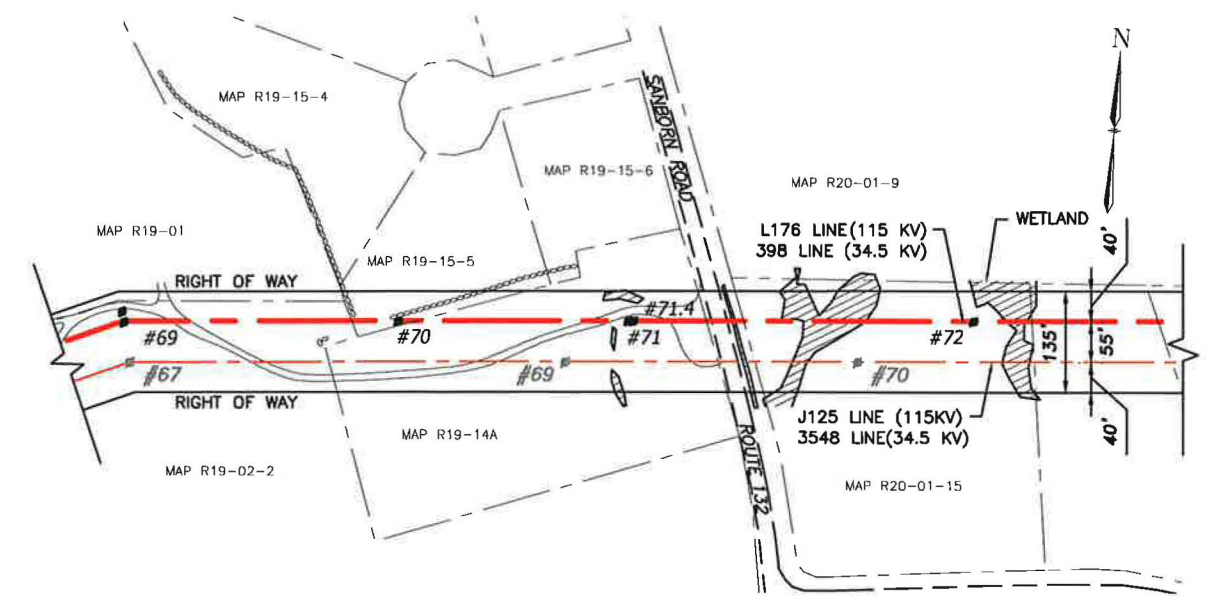
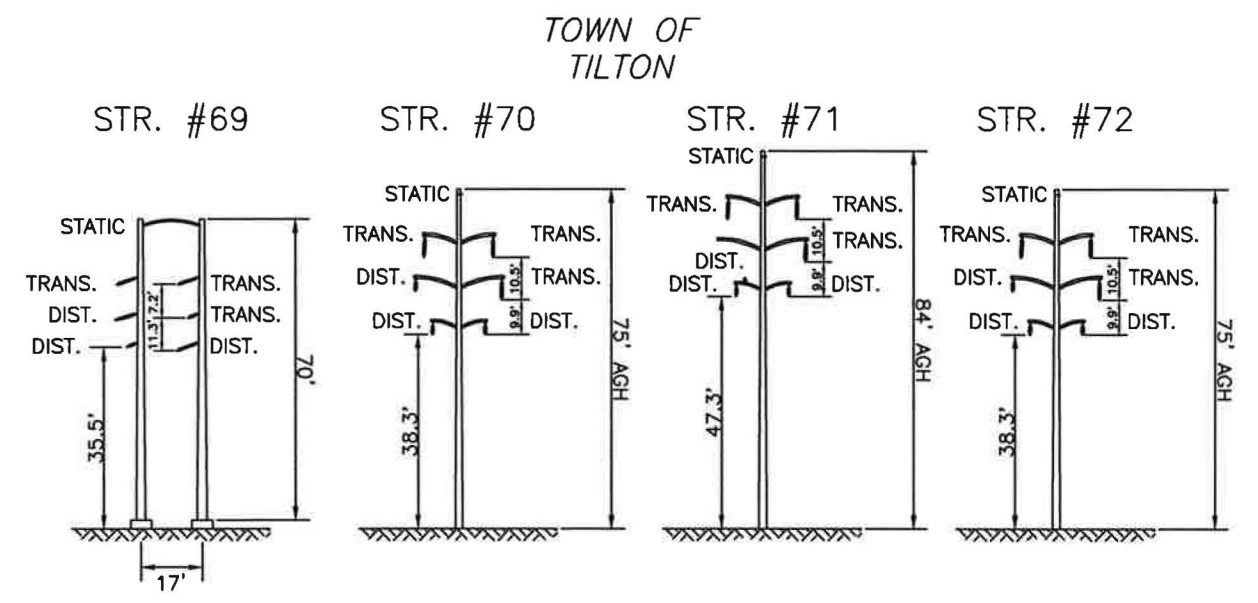

DWG REV	EPN/DESCRIPTION	CONT/PE#	DATE	DRN	CHKD	APPR
0.1	RE-ISSUED FOR PERMIT		12/27/17	JJD	BAF	CRP
0	ISSUED FOR PERMIT		9/29/17	RDW	BAF	GEL

EVERSOURCE ENERGY

LINE L176 115KV TRANSMISSION
NH DOT CROSSING PERMIT DRAWING
NHPUC CROSSING LICENSE
EXHIBIT #3

SCALE: NTS	FILE: L176-PERMIT.DWG
DRAWING NO. L17643702	DATE: 6/8/17

ES VER: 12/2016

C:\pwworkingemp\pw1\kbenner\d1945267\L176-PERMIT.dwg - L17643500

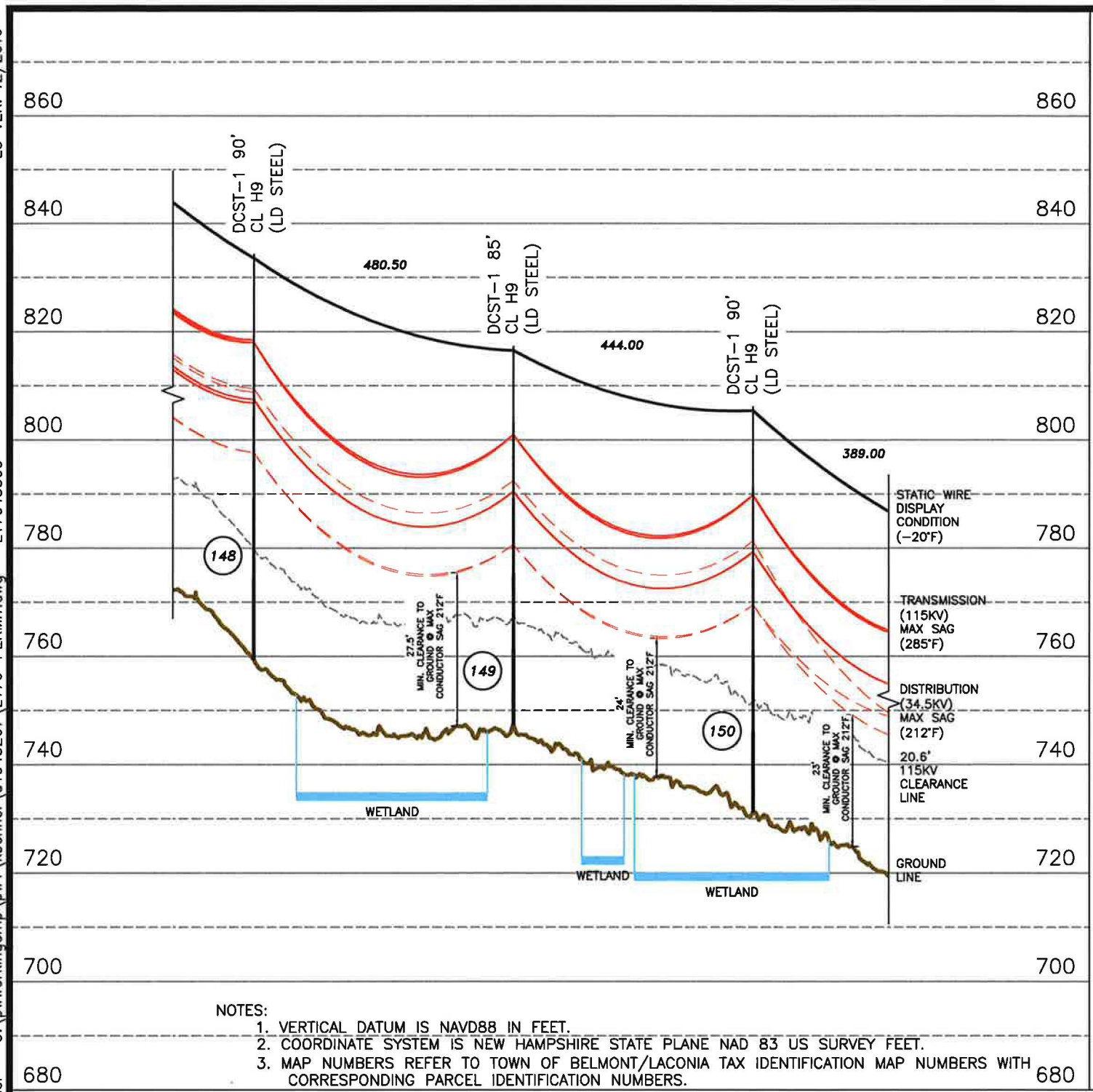

- NOTES:
1. VERTICAL DATUM IS NAVD88 IN FEET.
 2. COORDINATE SYSTEM IS NEW HAMPSHIRE STATE PLANE NAD 83 US SURVEY FEET.
 3. MAP NUMBERS REFER TO TOWN OF BELMONT/LACONIA TAX IDENTIFICATION MAP NUMBERS WITH CORRESPONDING PARCEL IDENTIFICATION NUMBERS.

TOWN OF BELMONT/LACONIA

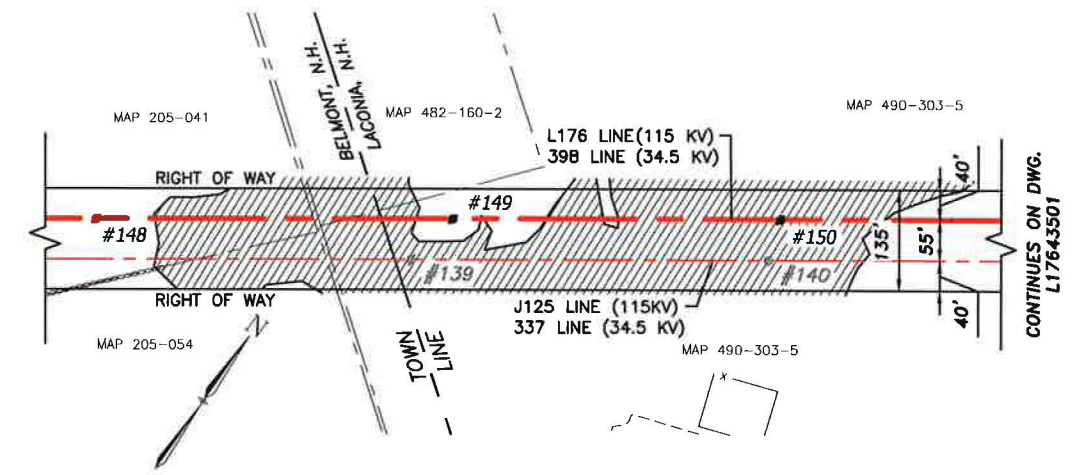
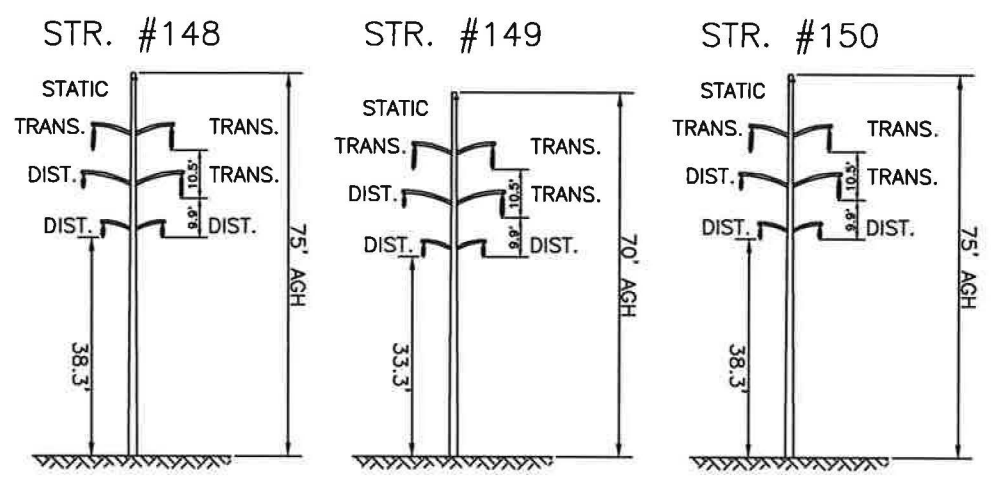

STRUCTURE LOCATION:

- STR. #148 - LAT.= 43°30'27.872"N
LONG.= 71°27'59.703"W
- STR. #149 - LAT.= 43°30'30.676"N
LONG.= 71°27'54.442"W
- STR. #150 - LAT.= 43°30'33.261"N
LONG.= 71°27'49.576"W

CABLE SCHEDULE:

WIRE	# OF CABLES	TYPE	DIA. (IN.)	WEIGHT/1000 FT	CABLE STRENGTH (LBS.)
STATIC	1	7#8 ALUMOWELD	0.385	261.8	15,930
TRANSMISSION COND.	3	795 KCM 26/7 ACSR	1.108	1093.4	31,500
DISTRIBUTION COND.	3	477 KCM 26/7 ACSR	0.858	655.3	19,500

PROFILE LEGEND:

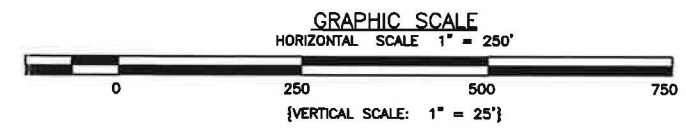

DWG REV	EPH/DESCRIPTION	CONT/PE#	DATE	DRN	CHKD	APPR
0.1	RE-ISSUED FOR PERMIT		12/27/17	JJD	BAF	CRP
0	ISSUED FOR PERMIT		9/29/17	RDW	BAF	GEL

EVERSOURCE ENERGY

LINE L176 115KV TRANSMISSION
STATE OF NEW HAMPSHIRE
NHPUC CROSSING LICENSE
EXHIBIT #6

SCALE: NTS
FILE: L176-PERMIT.DWG
IMAGE:

T 0.1
DRAWN: JJD/TRC
ENGINEER: CRP/TRC
CHECKED: BAF/TRC
APPROVED: GEL/TRC
DATE: 6/8/17

DRAWING NO. L17643500

ES VER: 12/2016

C:\pwworkingemp\pw1\kbenner\d1945267\176-PERMIT.dwg - L17643501

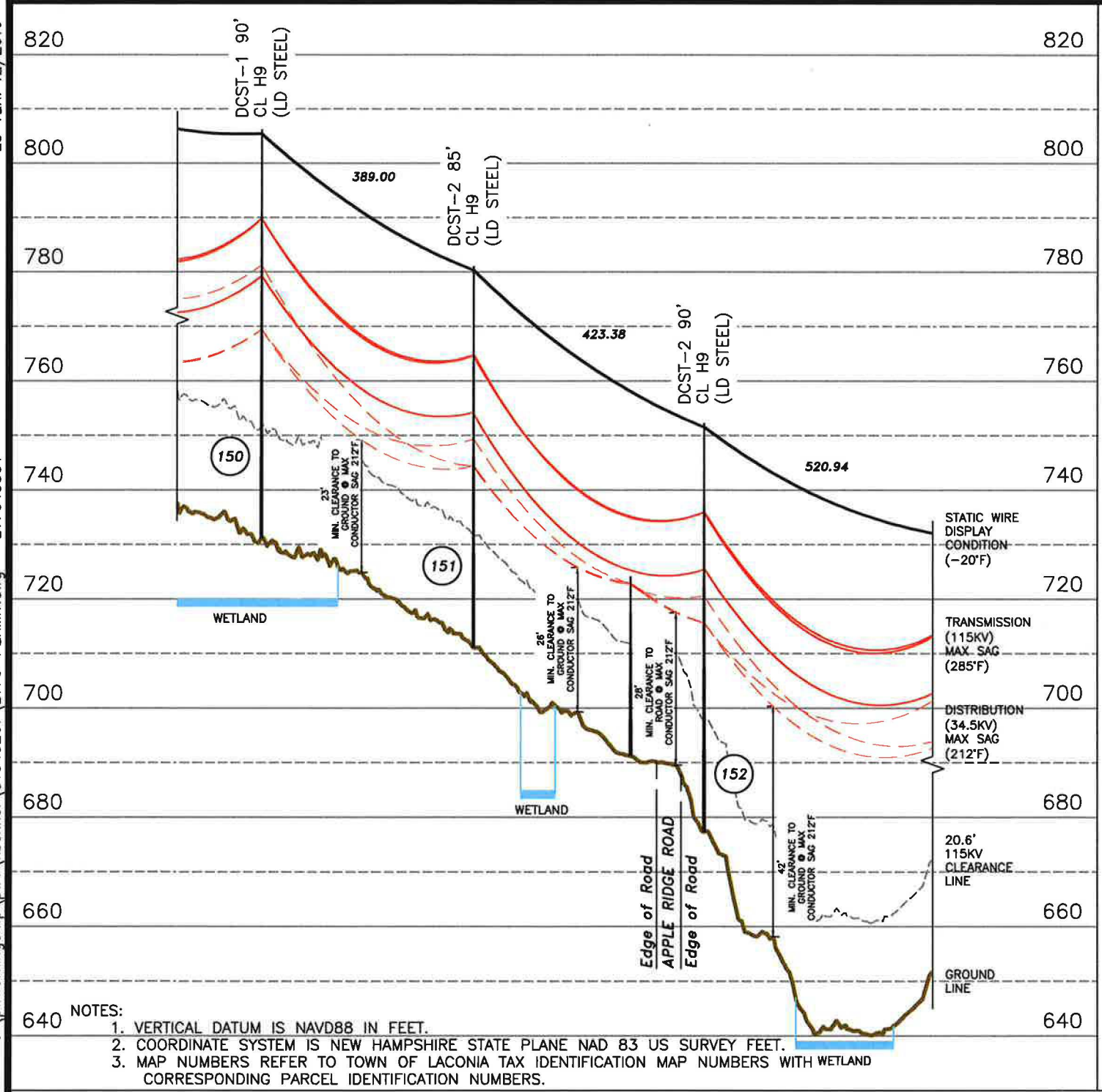

- NOTES:
1. VERTICAL DATUM IS NAVD88 IN FEET.
 2. COORDINATE SYSTEM IS NEW HAMPSHIRE STATE PLANE NAD 83 US SURVEY FEET.
 3. MAP NUMBERS REFER TO TOWN OF LACONIA TAX IDENTIFICATION MAP NUMBERS WITH WETLAND CORRESPONDING PARCEL IDENTIFICATION NUMBERS.

STRUCTURE LOCATION:

STR. #150 - LAT.= 43°30'33.261"N
LONG.= 71°27'49.576"W

STR. #151 - LAT.= 43°30'35.52"N
LONG.= 71°27'45.306"W

STR. #152 - LAT.= 43°30'37.988"N
LONG.= 71°27'40.668"W

CABLE SCHEDULE:

WIRE	# OF CABLES	TYPE	DIA. (IN.)	WEIGHT/1000 FT	CABLE STRENGTH (LBS.)
STATIC	1	7#8 ALUMOWELD	0.385	261.8	15,930
TRANSMISSION COND.	3	795 KCM 26/7 ACSR	1.108	1093.4	31,500
DISTRIBUTION COND.	3	477 KCM 26/7 ACSR	0.858	655.3	19,500

PROFILE LEGEND:



TOWN OF LACONIA

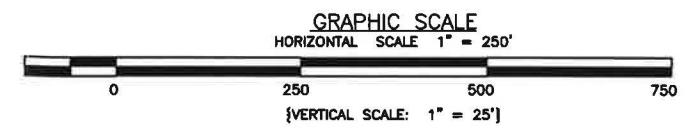
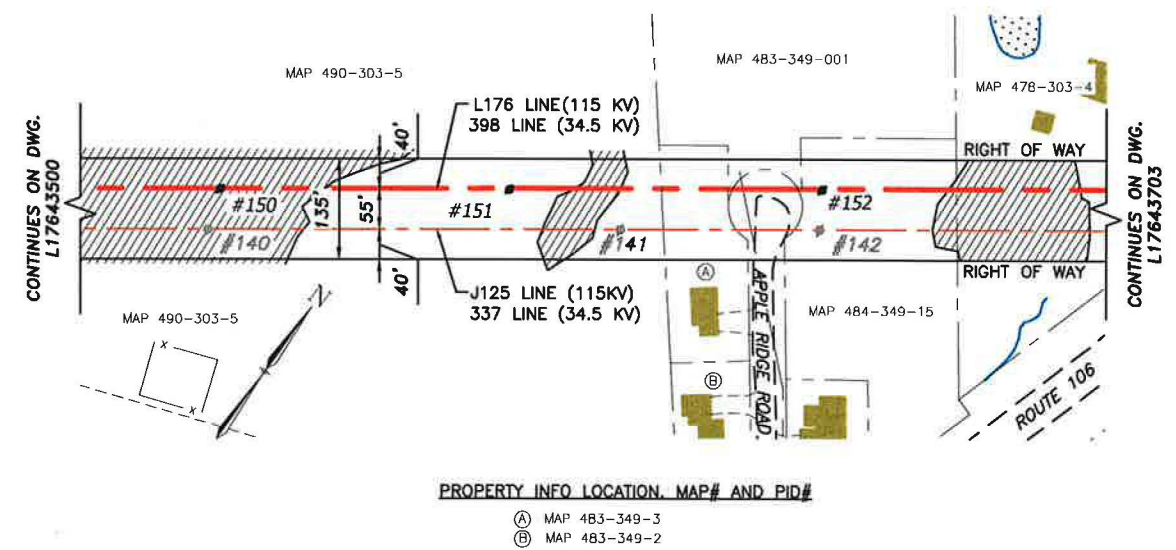
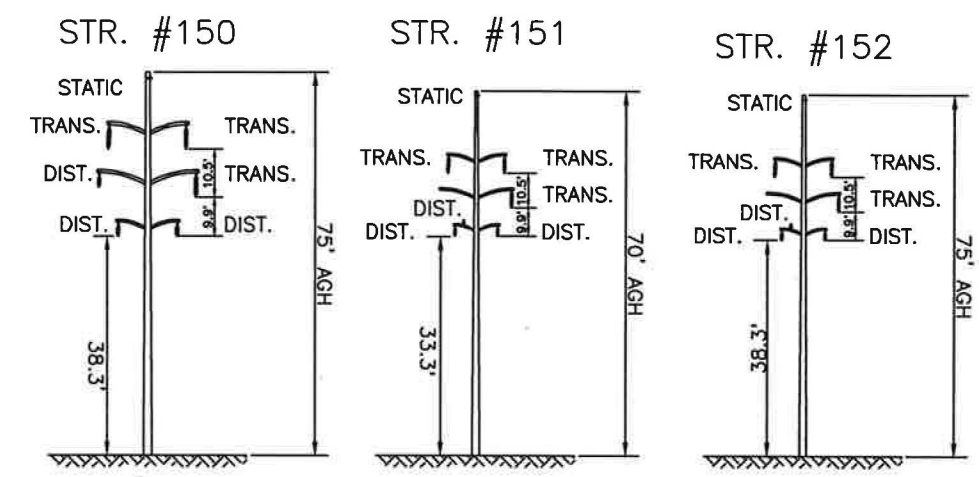

DWG REV	EPN/DESCRIPTION	CONT/PE#	DATE	DRN	CHKD	APPR
0.1	RE-ISSUED FOR PERMIT		12/27/17	JJD	BAF	CRP
0	ISSUED FOR PERMIT		9/29/17	RDW	BAF	GEL



LINE L176 115KV TRANSMISSION
STATE OF NEW HAMPSHIRE
NHPUC CROSSING LICENSE
EXHIBIT #7

SCALE: NTS
FILE: L176-PERMIT.DWG
DRAWING NO. L17643501

T	0.1
DRAWN	JJD/TRC
ENGINEER	CRP/TRC
CHECKED	BAF/TRC
APPROVED	GEL/TRC
DATE	6/8/17

ES VER: 12/2016

C:\pwworkingemp\pw\kbenner\d1945267\L176-PERMIT.dwg - L17643703

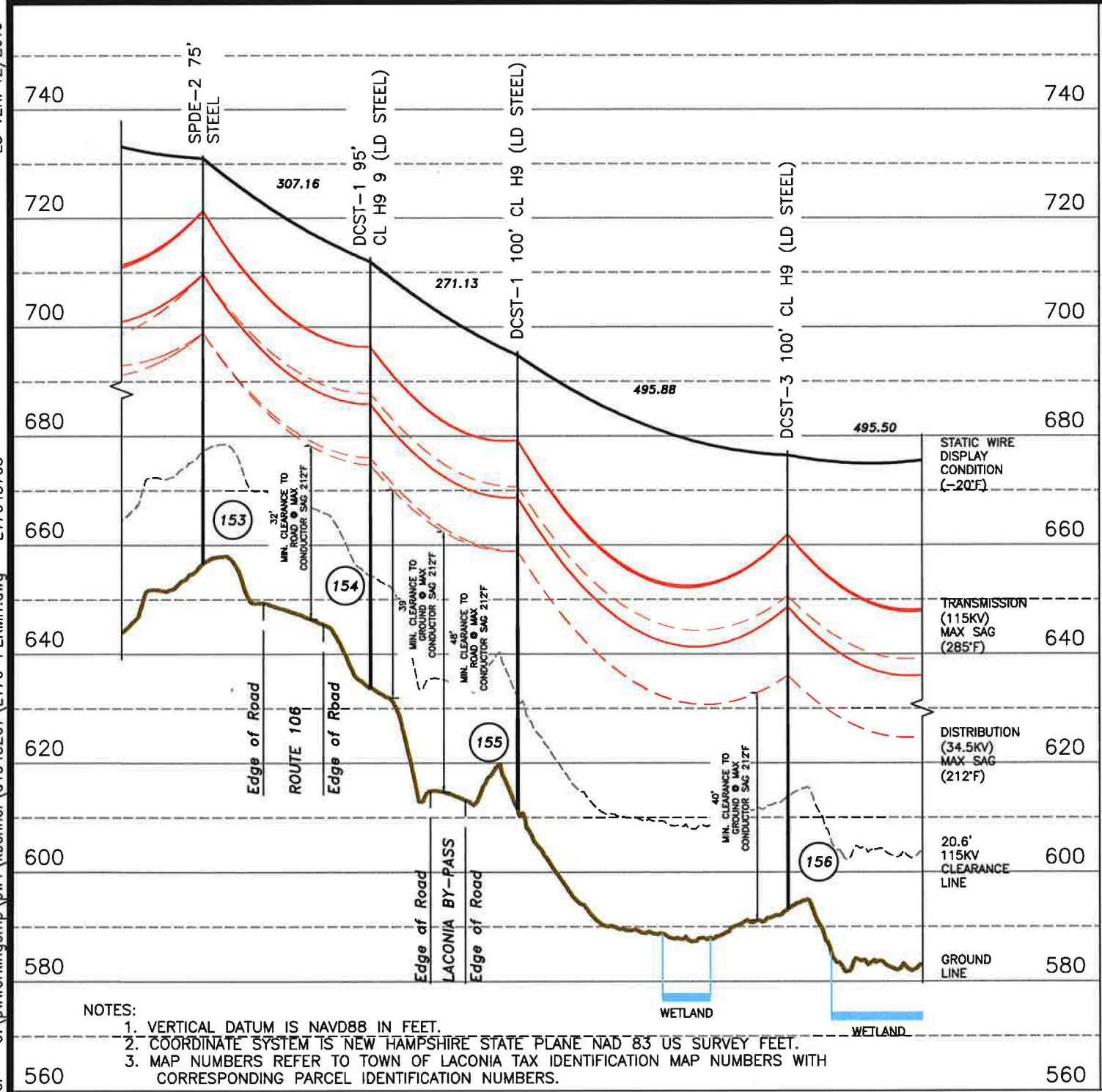

NOTES:
 1. VERTICAL DATUM IS NAVD88 IN FEET.
 2. COORDINATE SYSTEM IS NEW HAMPSHIRE STATE PLANE NAD 83 US SURVEY FEET.
 3. MAP NUMBERS REFER TO TOWN OF LACONIA TAX IDENTIFICATION MAP NUMBERS WITH CORRESPONDING PARCEL IDENTIFICATION NUMBERS.

STRUCTURE LOCATION:

STR. #153 - LAT.= 43°30'41.032"N
 LONG.= 71°27'34.969"W
 STR. #154 - LAT.= 43°30'43.001"N
 LONG.= 71°27'31.797"W
 STR. #155 - LAT.= 43°30'44.741"N
 LONG.= 71°27'29.001"W
 STR. #156 - LAT.= 43°30'47.933"N
 LONG.= 71°27'23.897"W

CABLE SCHEDULE:

WIRE	# OF CABLES	TYPE	DIA. (IN.)	WEIGHT/1000 FT	CABLE STRENGTH (LBS.)
STATIC	1	7#8 ALUMOWELD	0.385	261.8	15,930
TRANSMISSION COND.	3	795 KCM 26/7 ACSR	1.108	1093.4	31,500
DISTRIBUTION COND.	3	477 KCM 26/7 ACSR	0.858	655.3	19,500

PROFILE LEGEND:



TOWN OF LACONIA

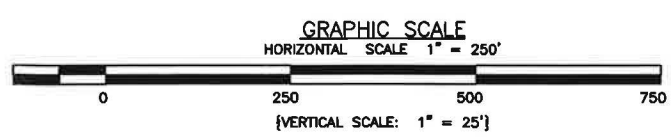
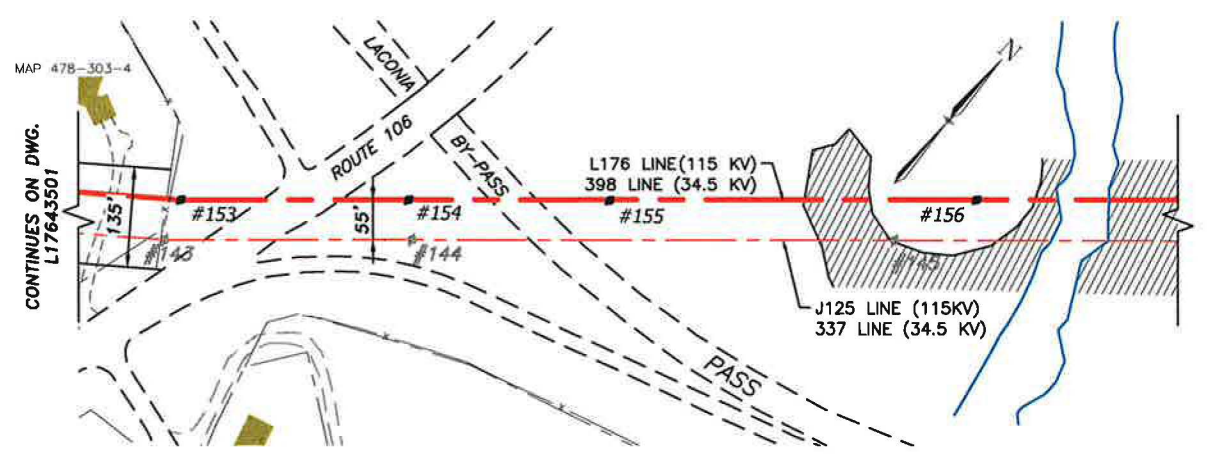
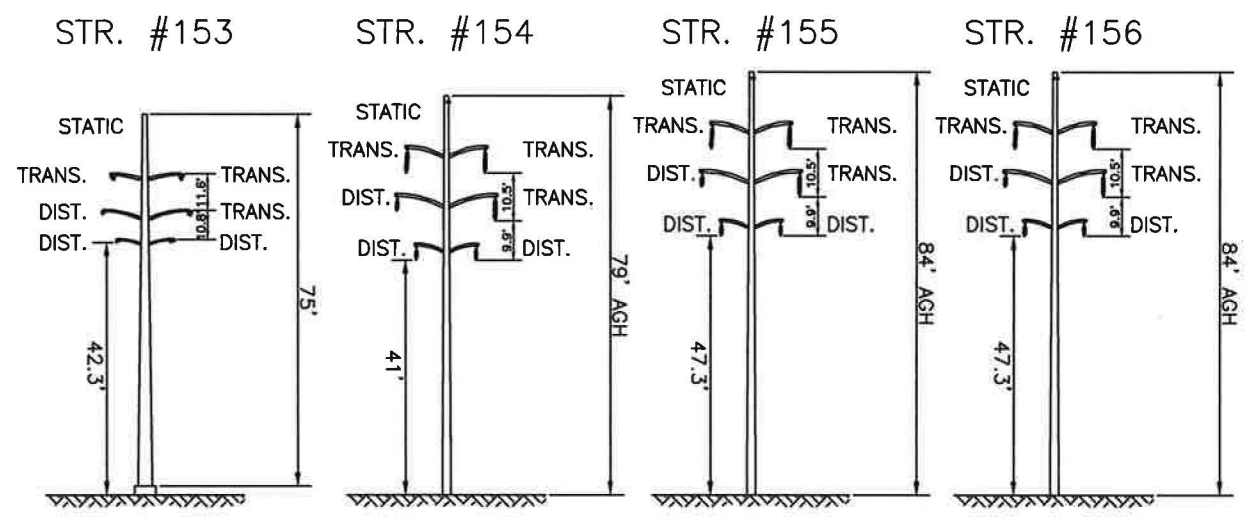

DWG REV	EPN/DESCRIPTION	CONT/PE#	DATE	DRN	CHKD	APPR
0.1	RE-ISSUED FOR PERMIT		12/27/17	JJD	BAF	CRP
0	ISSUED FOR PERMIT		9/29/17	RDW	BAF	GEL



LINE L176 115KV TRANSMISSION
 NH DOT CROSSING PERMIT DRAWING
 NHPUC CROSSING LICENSE
 EXHIBIT #8

SCALE: NTS
 FILE: L176-PERMIT.DWG
 DRAWING NO. L17643703

T	0.1
DRAWN	JJD/TRC
ENGINEER	CRP/TRC
CHECKED	BAF/TRC
APPROVED	GEL/TRC
DATE	6/8/17