

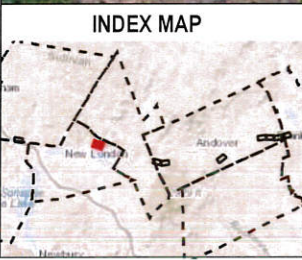

C:\Users\maltha.d\OneDrive\Desktop\1177 Figures\1177\1177\1177\1177\_2021\_SPH\_Plan\_011721.mxd



- EXISTING STRUCTURE
- STRUCTURE TO BE REPLACED
- LIMIT OF WORK
- PEATLAND
- PRIME WETLAND
- FLOODPLAIN WETLAND ADJACENT TO TIER 3 STREAM
- DOT ROADS
- NHD FLOWLINE
- APPROXIMATE ROW
- TRANSMISSION LINE
- TOWN BOUNDARY
- WETLAND

*This mapping product has been created to comply with submittal requirements to obtain certain regulatory approvals and, as such, there is no reliance on the information contained herein for any other purpose.*

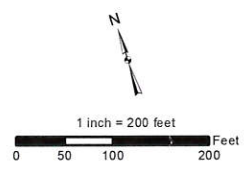

NO.	DATE	REVISIONS

**EVERSOURCE ENERGY**

**M127 2021 Structure Replacement**

New London, NH

MAP SHEET

Date: March, 2021

2 OF 9

© 2021 - GZA GeoEnvironmental, Inc. C:\Users\matthew.deane\Desktop\M127 Figures\3\WXD\2021\M127 2021 New London SPN Locus.mxd, 3/16/2021, 4:23:12 PM, matthew.deane

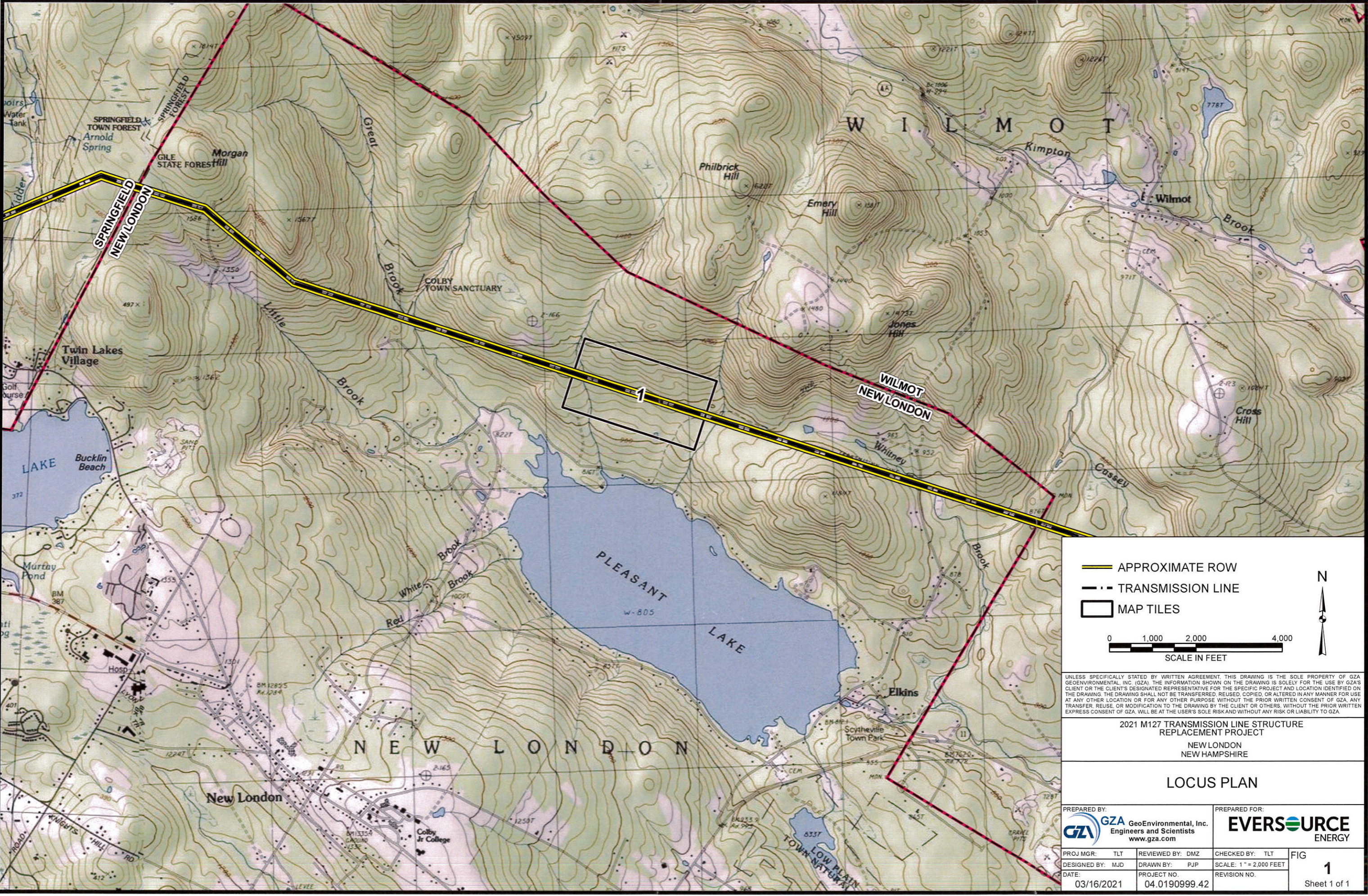

— APPROXIMATE ROW  
- - - TRANSMISSION LINE  
 MAP TILES

0 1,000 2,000 4,000  
 SCALE IN FEET

N

UNLESS SPECIFICALLY STATED BY WRITTEN AGREEMENT, THIS DRAWING IS THE SOLE PROPERTY OF GZA GEOENVIRONMENTAL, INC. (GZA). THE INFORMATION SHOWN ON THE DRAWING IS SOLELY FOR THE USE BY GZA'S CLIENT OR THE CLIENT'S DESIGNATED REPRESENTATIVE FOR THE SPECIFIC PROJECT AND LOCATION IDENTIFIED ON THE DRAWING. THE DRAWING SHALL NOT BE TRANSFERRED, REUSED, COPIED, OR ALTERED IN ANY MANNER FOR USE AT ANY OTHER LOCATION OR FOR ANY OTHER PURPOSE WITHOUT THE PRIOR WRITTEN CONSENT OF GZA. ANY TRANSFER, REUSE, OR MODIFICATION TO THE DRAWING BY THE CLIENT OR OTHERS, WITHOUT THE PRIOR WRITTEN EXPRESS CONSENT OF GZA, WILL BE AT THE USER'S SOLE RISK AND WITHOUT ANY RISK OR LIABILITY TO GZA.

**2021 M127 TRANSMISSION LINE STRUCTURE  
 REPLACEMENT PROJECT**  
 NEW LONDON  
 NEW HAMPSHIRE

**LOCUS PLAN**

PREPARED BY: <b>GZA</b> GeoEnvironmental, Inc. Engineers and Scientists www.gza.com		PREPARED FOR: <b>EVERSOURCE</b> ENERGY	
PROJ MGR: TLT	REVIEWED BY: DMZ	CHECKED BY: TLT	FIG
DESIGNED BY: MJD	DRAWN BY: PJP	SCALE: 1" = 2,000 FEET	<b>1</b>
DATE: 03/16/2021	PROJECT NO. 04.0190999.42	REVISION NO.	Sheet 1 of 1