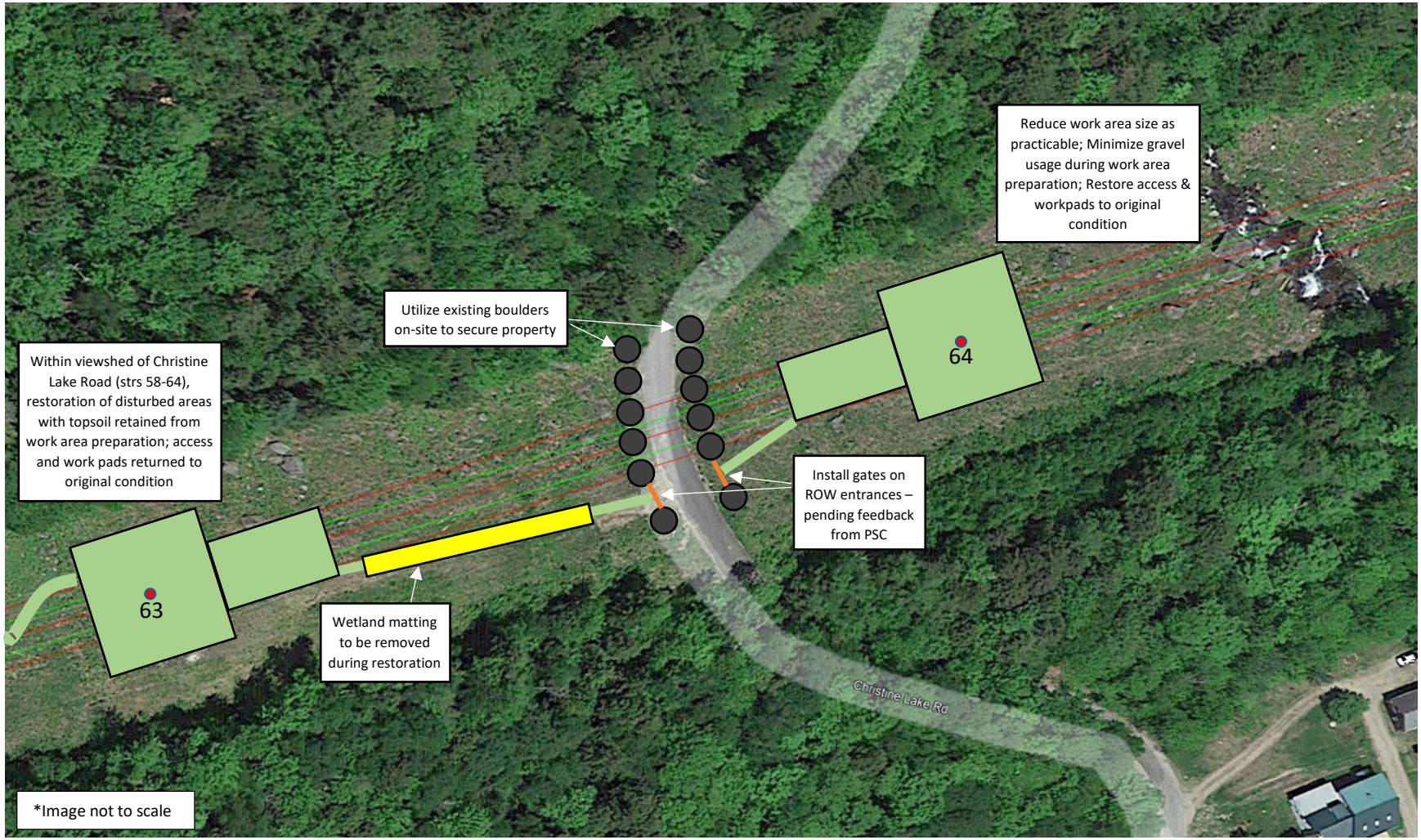
Reduce work area size as practicable; Minimize gravel usage during work area preparation; Restore access & workpads to original condition
Utilize existing boulders on-site to secure property
Within viewshed of Christine Lake Road (strs 58-64), restoration of disturbed areas with topsoil retained from work area preparation; access and work pads returned to original condition
64
63
Install gates on ROW entrances – pending feedback from PSC
Wetland matting to be removed during restoration
Christine Lake Rd
*Image not to scale