

P145 - Structure Replacement Project

Concord, Pembroke, Bow, NH
Environmental Resources Map

DRAFT Map Set

Date: February 08, 2022

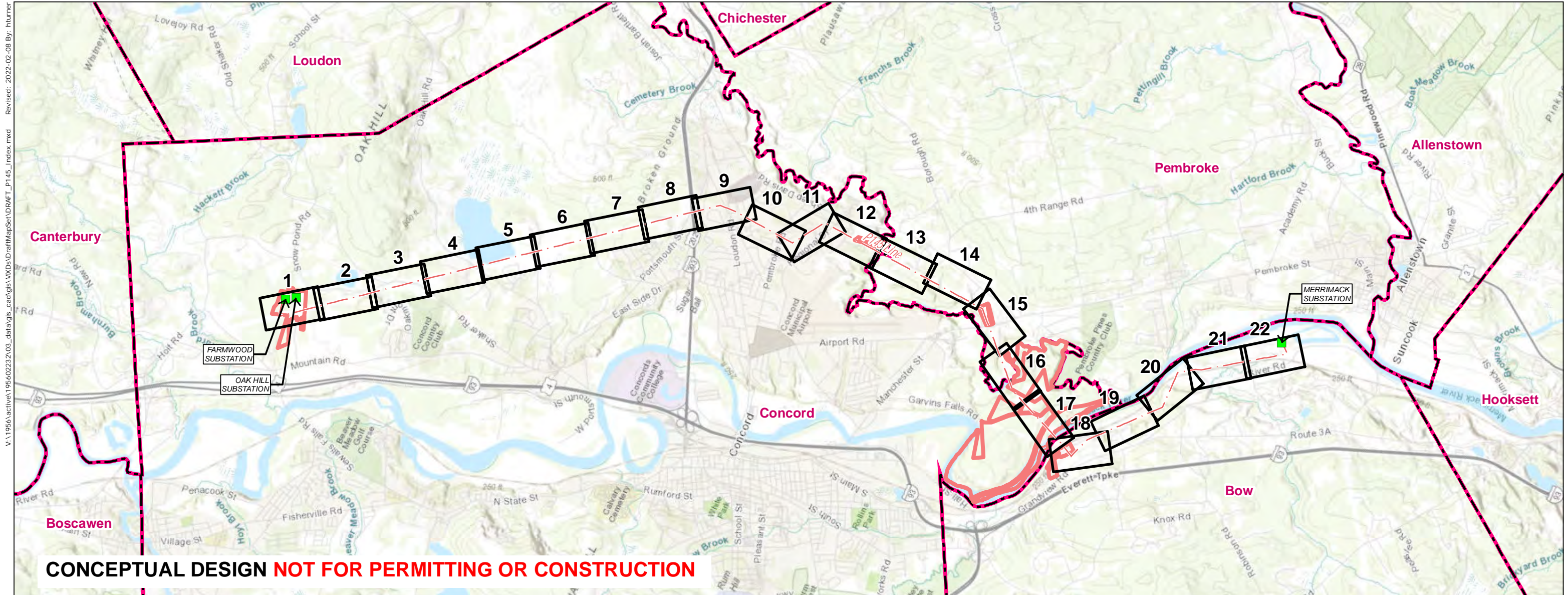

V:\1956\active\19562022\03_data\gis_cad\gis\mxd\DraftMapSet\DRRAFT_P145_index.mxd Revised: 2022-02-08 By: hturner

- Legend**
- Substation
 - - - Overhead Eversource Line
 - Map Sheet
 - Eversource Owned Property
 - Municipal Boundary

PREPARED FOR:
EVERSOURCE
ENERGY

107 Selden Street
Berlin, CT 06037

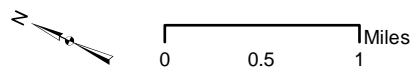

INDEX OF FIGURES
Title Sheet / Index Map
Map Sheets 1-22

NO.	DATE	REVISIONS

PREPARED BY:
Stantec

30 Park Drive
Topsham, ME 04086

V:\1956\active\19560223\03_data\gis_cad\gis_cad\gis_cad\MapSheet_PublicMeeting.mxd Revised: 2022-02-08 By: hturner

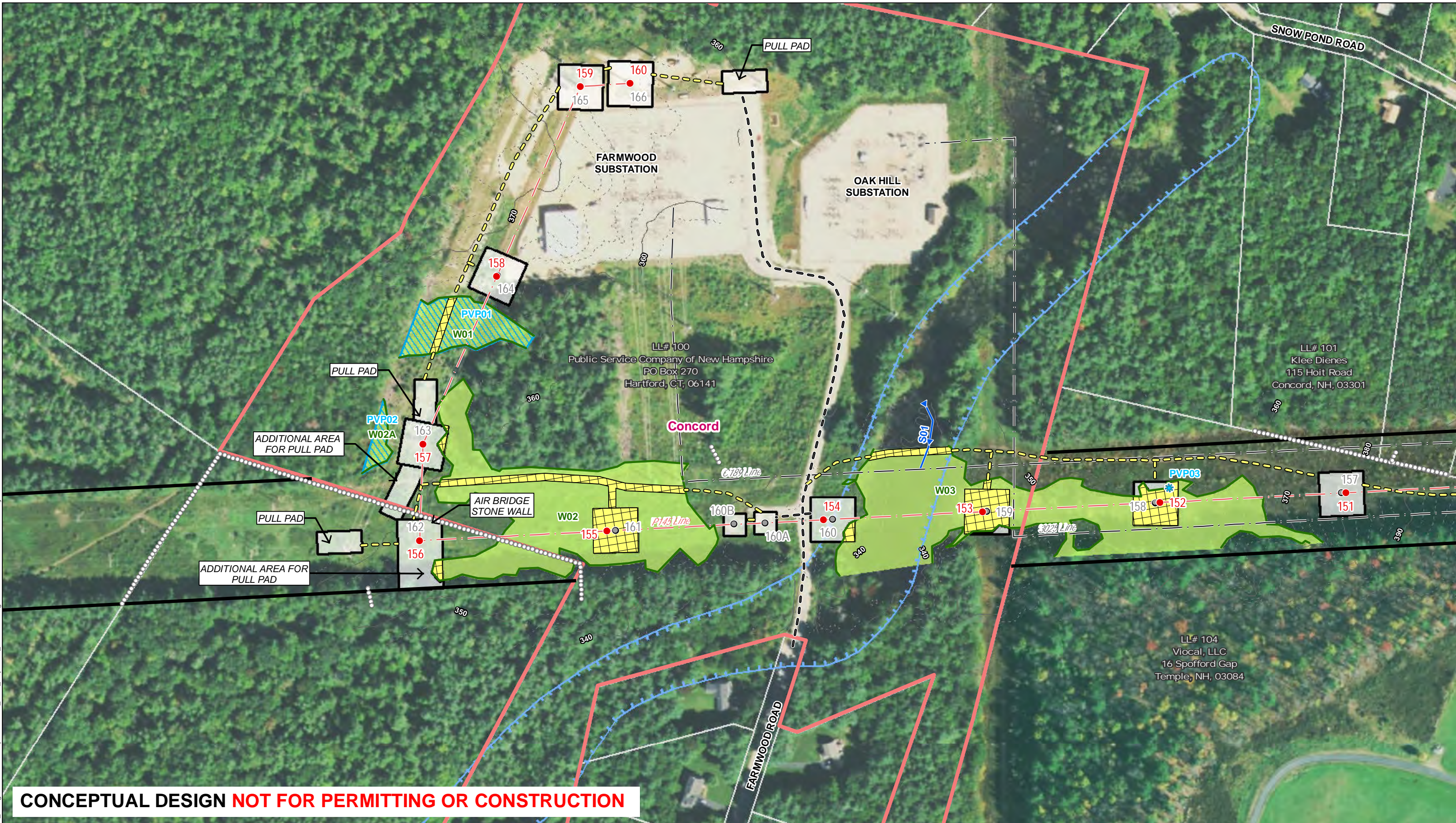

CONCEPTUAL DESIGN NOT FOR PERMITTING OR CONSTRUCTION

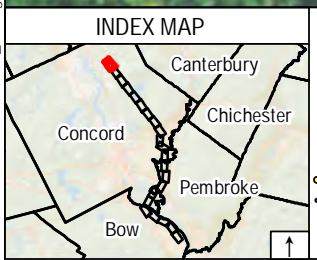

Legend

- Proposed Structure
- Stone Work Pad
- Temporary Construction Matting
- Potential Vernal Pool
- Existing Structure
- Eversource Owned Property
- FEMA 100-Year Flood Zone
- Potential Vernal Pool Extent
- Existing Structure to be Removed
- State Owned Land
- Floodway
- Delineated Perennial Stream
- Overhead Eversource Line
- LLN/Property Owner
- Delineated Intermittent Stream
- Distribution Line
- Parcel Boundary
- Delineated Ephemeral Stream
- Existing Right-of-Way (ROW)
- Municipal Boundary
- Delineated Wetland Boundary
- Proposed Access
- 2' Contours
- Delineated Wetland
- Existing Access
- 10' Contours
- Open Water
- Gate
- NHDES Protected Shoreland
- Rare Species
- Culvert
- Rail Road
- GAS Approximate Gas Line
- X-X Fence

Map Notes:
 Coordinate System: NAD 1983 StatePlane New Hampshire FIPS 2800 Feet
 Data source: Eversource easement lines, structures, transmission lines provided by Eversource Energy. Wetlands/watercourses delineated and verified by Stantec October 2021.
 Additional source include: NH Grant
 Basemap: National Agriculture Imagery Program (NAIP) aerial

EVERSOURCE ENERGY		Stantec	
P145 - Structure Replacement Project Draft Map set			
Concord, NH		MAP SHEET	
Date: February 08, 2022		1 of 22	
NO.	DATE	REVISIONS	



CONCEPTUAL DESIGN NOT FOR PERMITTING OR CONSTRUCTION

V:\1956\active\19560223\03_data\gis_cad\gis_cad\gis_cad\MapSheet_PublicMeeting.mxd Revised: 2022-02-08 By: Turner

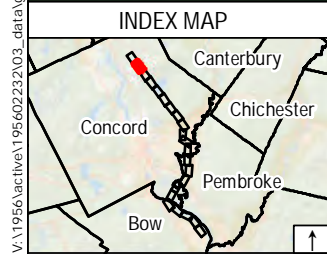

- Legend**
- Proposed Structure
 - Existing Structure
 - Existing Structure to be Removed
 - - - Overhead Eversource Line
 - - - Distribution Line
 - - - Existing Right-of-Way (ROW)
 - - - Proposed Access
 - - - Existing Access

- Temporary Construction Matting
- Stone Work Pad
- Eversource Owned Property
- State Owned Land
- LLN/Property Owner
- Parcel Boundary
- Municipal Boundary
- 2' Contours
- 10' Contours
- Potential Vernal Pool
- Potential Vernal Pool Extent
- Delineated Perennial Stream
- Delineated Intermittent Stream
- Delineated Ephemeral Stream
- Delineated Wetland Boundary
- Delineated Wetland
- Open Water

- FEMA 100-Year Flood Zone
- Floodway
- NHDES Protected Shoreland
- Rail Road
- GAS Approximate Gas Line
- Fence

- Stone Wall (NPT)
- Gate
- Culvert
- Rare Species

Map Notes:
 Coordinate System: NAD 1983 StatePlane New Hampshire FIPS 2800 Feet
 Data source: Eversource easement lines, structures, transmission lines provided by Eversource Energy. Wetlands/watercourses delineated and verified by Stantec October 2021.
 Additional source include: NH Grant
 Basemap: National Agriculture Imagery Program (NAIP) aerial

NO.	DATE	REVISIONS

P145 - Structure Replacement Project Draft Map set

Concord, NH	MAP SHEET
Date: February 08, 2022	
2 of 22	



CONCEPTUAL DESIGN NOT FOR PERMITTING OR CONSTRUCTION

V:\1956\active\19560223\03_data\gis_cad\gis_cad\gis_cad\MapSheet_P145_MapSheet_PublicMeeting.mxd Revised: 2022-02-08 By: hturner

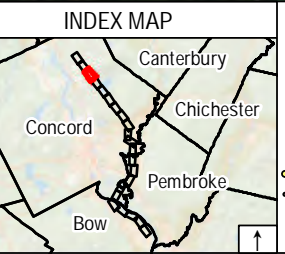

Legend

- Proposed Structure
- Existing Structure
- Existing Structure to be Removed
- Overhead Eversource Line
- - - Distribution Line
- Existing Right-of-Way (ROW)
- Proposed Access
- Existing Access
- Temporary Construction Matting
- Stone Work Pad
- Eversource Owned Property
- State Owned Land
- LLN/Property Owner
- Parcel Boundary
- Municipal Boundary
- 2' Contours
- 10' Contours
- Potential Vernal Pool
- Potential Vernal Pool Extent
- Delineated Perennial Stream
- Delineated Intermittent Stream
- Delineated Ephemeral Stream
- Delineated Wetland Boundary
- Delineated Wetland
- Open Water
- FEMA 100-Year Flood Zone
- Floodway
- NHDES Protected Shoreland
- Rail Road
- Approximate Gas Line
- Fence
- Stone Wall (NPT)
- Gate
- Culvert
- Rare Species

Map Notes:
 Coordinate System: NAD 1983 StatePlane New Hampshire FIPS 2800 Feet
 Data source: Eversource easement lines, structures, transmission lines provided by Eversource Energy. Wetlands/watercourses delineated and verified by Stantec October 2021.
 Additional source include: NH Grant
 Basemap: National Agriculture Imagery Program (NAIP) aerial

1 inch = 200 feet
 0 50 100 200 Feet

NO.	DATE	REVISIONS

EVERSOURCE ENERGY **Stantec**

P145 - Structure Replacement Project
Draft Map set

Concord, NH MAP SHEET

Date: February 08, 2022

3 of 22

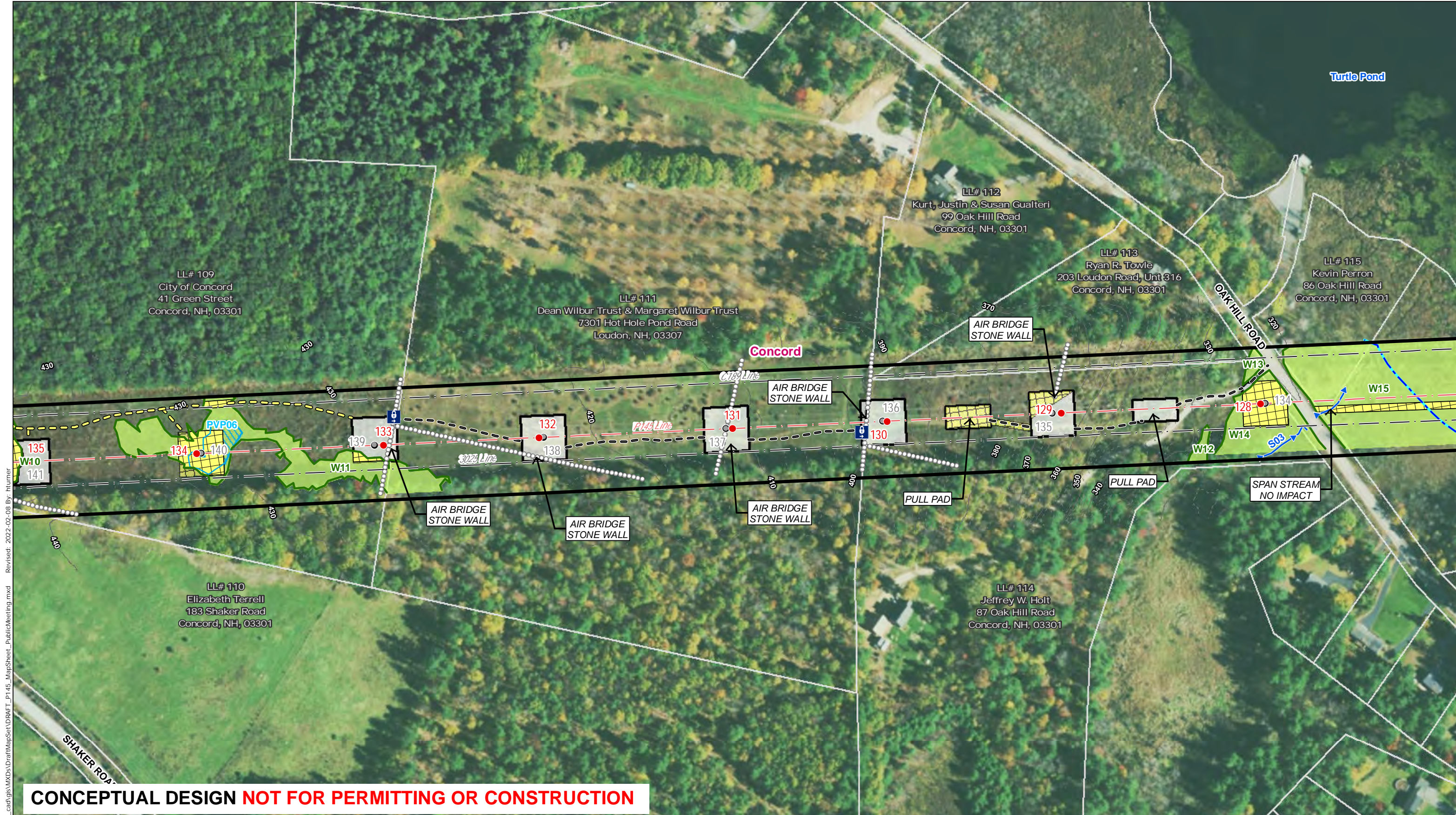

V:\1956\active\19560223\03_data\gis_cad\gis_cad\gis_cad\MapSheet_PublicMeeting.mxd Revised: 2022-02-08 By: hturner

CONCEPTUAL DESIGN NOT FOR PERMITTING OR CONSTRUCTION

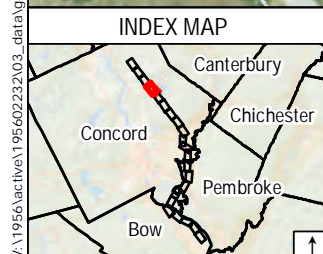

Legend	
● Proposed Structure	Temporary Construction Matting
● Existing Structure	Stone Work Pad
● Existing Structure to be Removed	Eversource Owned Property
○ Overhead Eversource Line	State Owned Land
○ Distribution Line	LLN/Property Owner
○ Existing Right-of-Way (ROW)	Parcel Boundary
○ Proposed Access	Municipal Boundary
○ Existing Access	2' Contours
	10' Contours
● Potential Vernal Pool	Potential Vernal Pool Extent
● Delineated Perennial Stream	Delineated Perennial Stream
● Delineated Intermittent Stream	Delineated Intermittent Stream
● Delineated Ephemeral Stream	Delineated Ephemeral Stream
● Delineated Wetland Boundary	Delineated Wetland Boundary
● Delineated Wetland	Delineated Wetland
● Open Water	Open Water
■ FEMA 100-Year Flood Zone	Floodway
■ NHDES Protected Shoreland	Rail Road
■ Approximate Gas Line	Fence
○ Stone Wall (NPT)	Gate
○ Culvert	Rare Species

Map Notes:
 Coordinate System: NAD 1983 StatePlane New Hampshire FIPS 2800 Feet
 Data source: Eversource easement lines, structures, transmission lines provided by Eversource Energy. Wetlands/watercourses delineated and verified by Stantec October 2021.
 Additional source include: NH Grant
 Basemap: National Agriculture Imagery Program (NAIP) aerial

NO.	DATE	REVISIONS

EVERSOURCE ENERGY **Stantec**

P145 - Structure Replacement Project
Draft Map set

Concord, NH MAP SHEET

Date: February 08, 2022

4 of 22

V:\1956\active\19560223\03_data\gis_cad\gis_cad\MapSheet_P145_MapSheet_PublicMeeting.mxd Revised: 2022-02-08 By: hturner



CONCEPTUAL DESIGN NOT FOR PERMITTING OR CONSTRUCTION

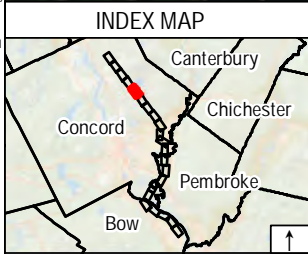

Legend

- Proposed Structure
- Existing Structure
- Existing Structure to be Removed
- Overhead Eversource Line
- Distribution Line
- Existing Right-of-Way (ROW)
- Proposed Access
- Existing Access
- Temporary Construction Matting
- Stone Work Pad
- Eversource Owned Property
- State Owned Land
- LLN/Property Owner
- Parcel Boundary
- Municipal Boundary
- 2' Contours
- 10' Contours
- Potential Vernal Pool
- Potential Vernal Pool Extent
- Delineated Perennial Stream
- Delineated Intermittent Stream
- Delineated Ephemeral Stream
- Delineated Wetland Boundary
- Delineated Wetland
- Open Water
- FEMA 100-Year Flood Zone
- Floodway
- NHDES Protected Shoreland
- Rail Road
- GAS Approximate Gas Line
- X-X Fence
- Stone Wall (NPT)
- Gate
- Culvert
- Rare Species

Map Notes:
 Coordinate System: NAD 1983 StatePlane New Hampshire FIPS 2800 Feet
 Data source: Eversource easement lines, structures, transmission lines provided by Eversource Energy. Wetlands/watercourses delineated and verified by Stantec October 2021.
 Additional source include: NH Grant
 Basemap: National Agriculture Imagery Program (NAIP) aerial

NO.	DATE	REVISIONS

P145 - Structure Replacement Project
Draft Map set

Concord, NH	MAP SHEET
Date: February 08, 2022	
5 of 22	



CONCEPTUAL DESIGN NOT FOR PERMITTING OR CONSTRUCTION

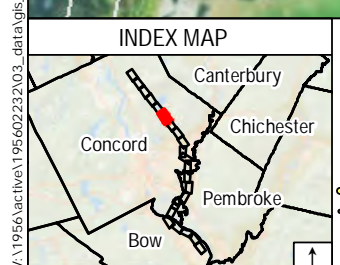

Legend

- Proposed Structure
- Existing Structure
- Existing Structure to be Removed
- Overhead Eversource Line
- Distribution Line
- Existing Right-of-Way (ROW)
- Proposed Access
- Existing Access
- Temporary Construction Matting
- Stone Work Pad
- Eversource Owned Property
- State Owned Land
- LLN/Property Owner
- Parcel Boundary
- Municipal Boundary
- 2' Contours
- 10' Contours
- Potential Vernal Pool
- Potential Vernal Pool Extent
- Delineated Perennial Stream
- Delineated Intermittent Stream
- Delineated Ephemeral Stream
- Delineated Wetland Boundary
- Delineated Wetland
- Open Water
- FEMA 100-Year Flood Zone
- Floodway
- NHDES Protected Shoreland
- Rail Road
- Approximate Gas Line
- Fence
- Stone Wall (NPT)
- Gate
- Culvert
- Rare Species

Map Notes:
 Coordinate System: NAD 1983 StatePlane New Hampshire FIPS 2800 Feet
 Data source: Eversource easement lines, structures, transmission lines provided by Eversource Energy. Wetlands/watercourses delineated and verified by Stantec October 2021.
 Additional source include: NH Grant
 Basemap: National Agriculture Imagery Program (NAIP) aerial

		EVERSOURCE ENERGY		Stantec	
		P145 - Structure Replacement Project			
		Draft Map set			
		Concord, NH		MAP SHEET	
		Date: February 08, 2022			
NO.	DATE	REVISIONS			
		6 of 22			

V:\1956\active\19560223\03_data\gis_cad\gis_cad\gis_cad\MapSet\LDRAFT_P145_MapSheet_PublicMeeting.mxd Revised: 2022-02-08 By: Humer



CONCEPTUAL DESIGN NOT FOR PERMITTING OR CONSTRUCTION

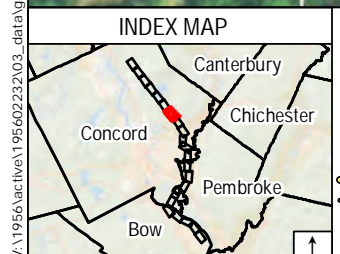

Legend

- Proposed Structure
- Existing Structure
- Existing Structure to be Removed
- Overhead Eversource Line
- Distribution Line
- Existing Right-of-Way (ROW)
- Proposed Access
- Existing Access
- Temporary Construction Matting
- Stone Work Pad
- Eversource Owned Property
- State Owned Land
- LLN/Property Owner
- Parcel Boundary
- Municipal Boundary
- 2' Contours
- 10' Contours
- Potential Vernal Pool
- Potential Vernal Pool Extent
- Delineated Perennial Stream
- Delineated Intermittent Stream
- Delineated Ephemeral Stream
- Delineated Wetland Boundary
- Delineated Wetland
- Open Water
- FEMA 100-Year Flood Zone
- Floodway
- NHDES Protected Shoreland
- Rail Road
- GAS Approximate Gas Line
- Fence
- Stone Wall (NPT)
- Gate
- Culvert
- Rare Species

Map Notes:
 Coordinate System: NAD 1983 StatePlane New Hampshire FIPS 2800 Feet
 Data source: Eversource easement lines, structures, transmission lines provided by Eversource Energy. Wetlands/watercourses delineated and verified by Stantec October 2021.
 Additional source include: NH Grant
 Basemap: National Agriculture Imagery Program (NAIP) aerial

		EVERSOURCE ENERGY		Stantec	
P145 - Structure Replacement Project					
Draft Map set					
Concord, NH				MAP SHEET	
Date: February 08, 2022					
NO.	DATE	REVISIONS			

V:\1956\active\195602232\03_data\gis_cad\gis_cad\gis_cad\MapSet\LDRAFT_P145_MapSheet_PublicMeeting.mxd Revised: 2022-02-08 By: hturner

V:\1956\active\19560223\03_data\gis_cad\gis_cad\gis_cad\MapSheet_PublicMeeting.mxd Revised: 2022-02-08 By: Humer

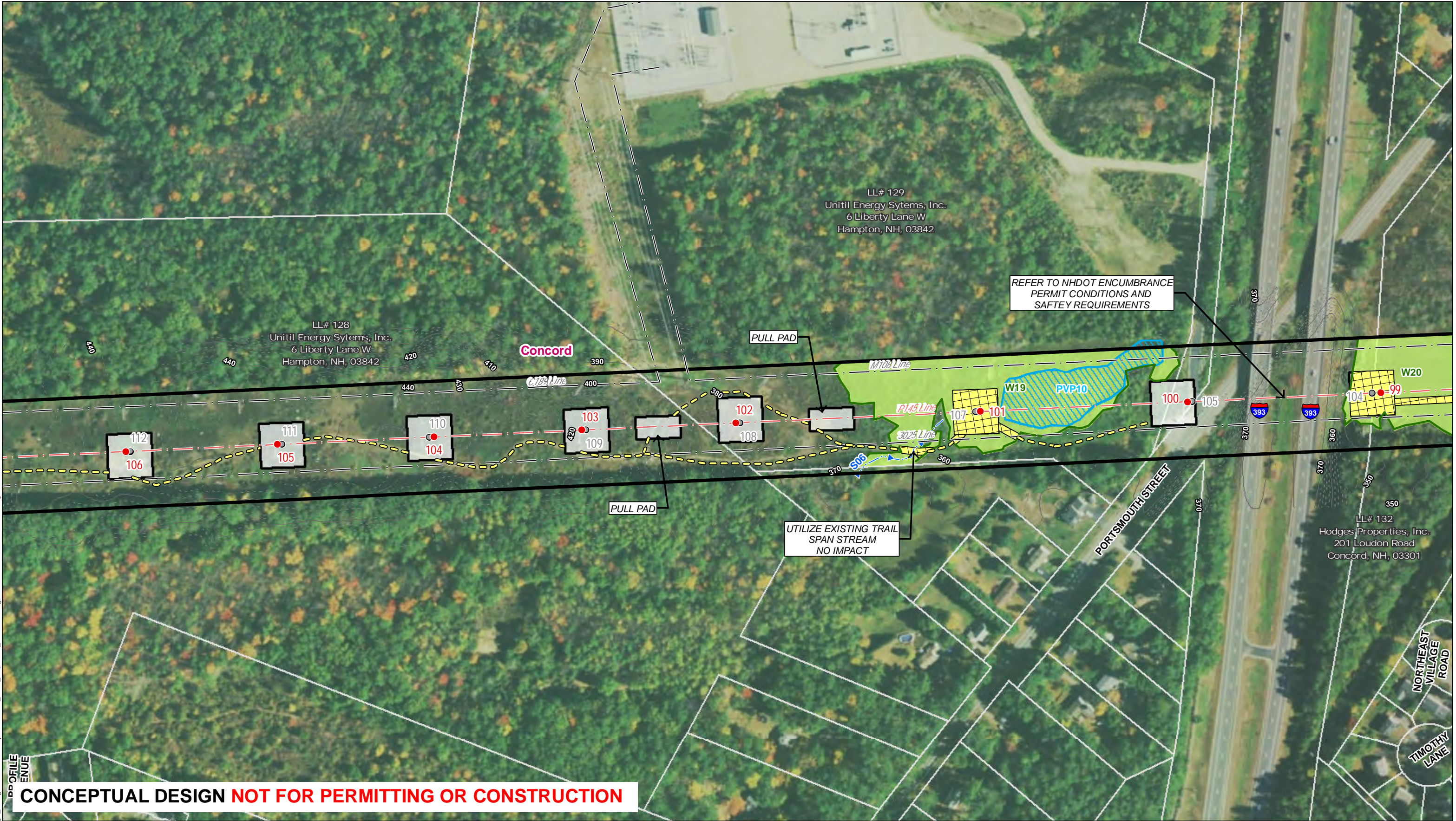

CONCEPTUAL DESIGN NOT FOR PERMITTING OR CONSTRUCTION

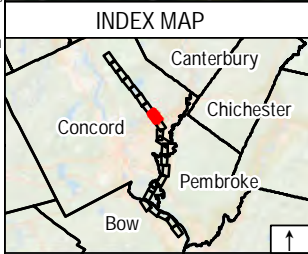

Legend

- Proposed Structure
- Existing Structure
- Existing Structure to be Removed
- Overhead Eversource Line
- Distribution Line
- Existing Right-of-Way (ROW)
- Proposed Access
- Existing Access
- Temporary Construction Matting
- Stone Work Pad
- Eversource Owned Property
- State Owned Land
- LLN/Property Owner
- Parcel Boundary
- Municipal Boundary
- 2' Contours
- 10' Contours
- Potential Vernal Pool
- Potential Vernal Pool Extent
- Delineated Perennial Stream
- Delineated Intermittent Stream
- Delineated Ephemeral Stream
- Delineated Wetland Boundary
- Delineated Wetland
- Open Water
- FEMA 100-Year Flood Zone
- Floodway
- NHDES Protected Shoreland
- Rail Road
- Approximate Gas Line
- Fence
- Stone Wall (NPT)
- Gate
- Culvert
- Rare Species

Map Notes:
 Coordinate System: NAD 1983 StatePlane New Hampshire FIPS 2800 Feet
 Data source: Eversource easement lines, structures, transmission lines provided by Eversource Energy. Wetlands/watercourses delineated and verified by Stantec, October 2021.
 Additional source include: NH Grant
 Basemap: National Agriculture Imagery Program (NAIP) aerial

EVERSOURCE ENERGY		Stantec	
P145 - Structure Replacement Project Draft Map set			
Concord, NH		MAP SHEET	
Date: February 08, 2022		8 of 22	
NO.	DATE	REVISIONS	

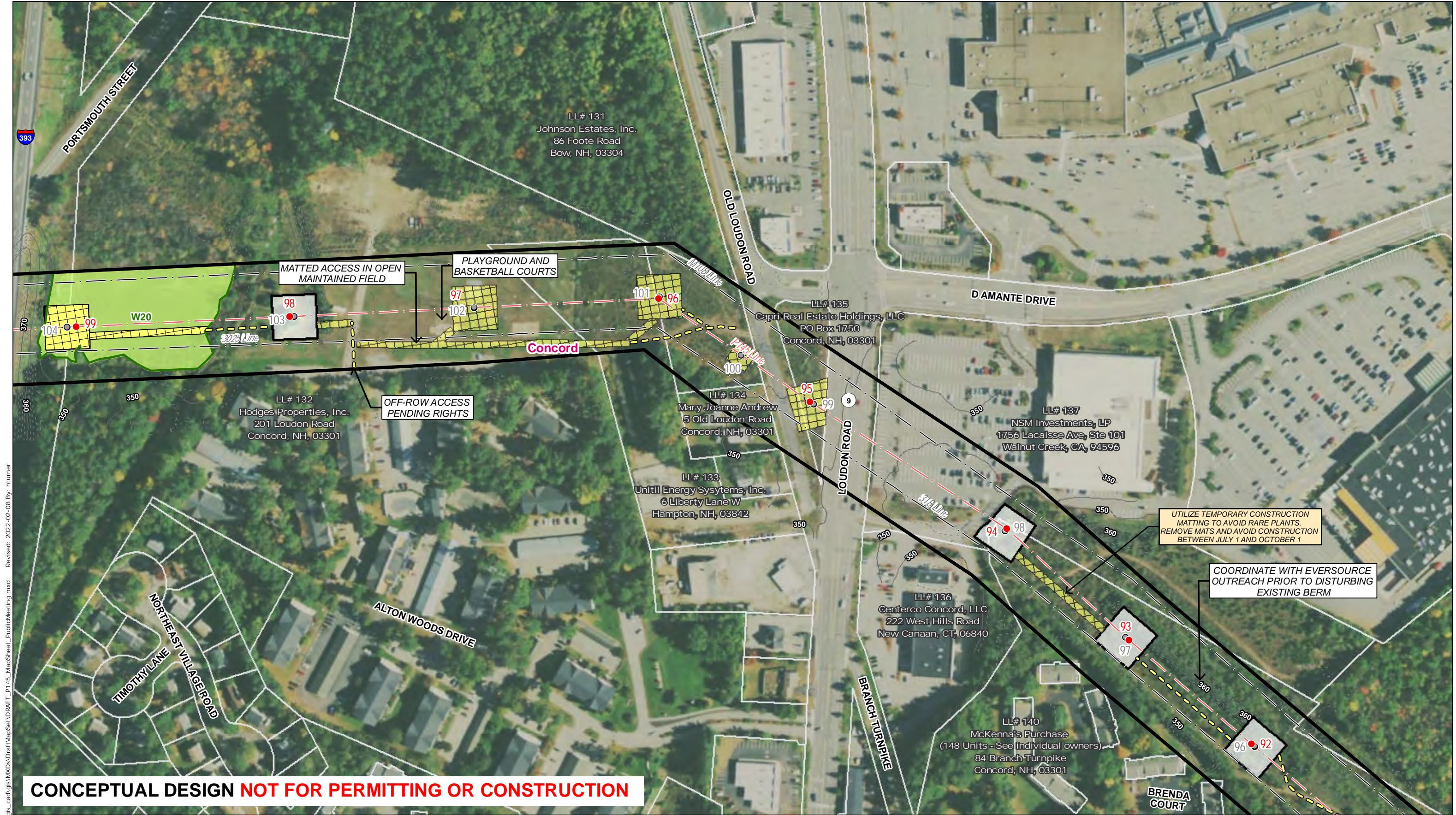

V:\1956\active\195602232103_data\gis_cad\gis_cad\gis_cad\MapSheet_P145_MapSheet_PublicMeeting.mxd Revised: 2022-02-08 By: hturner

CONCEPTUAL DESIGN NOT FOR PERMITTING OR CONSTRUCTION

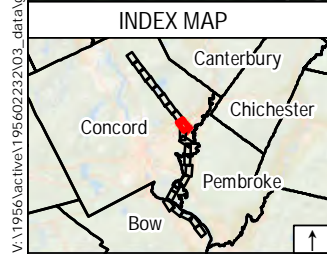

- Legend**
- Proposed Structure
 - Existing Structure
 - Existing Structure to be Removed
 - Overhead Eversource Line
 - - - Distribution Line
 - Existing Right-of-Way (ROW)
 - Proposed Access
 - Existing Access
 - Temporary Construction Matting
 - Stone Work Pad
 - Eversource Owned Property
 - State Owned Land
 - LLN/Property Owner
 - Parcel Boundary
 - Municipal Boundary
 - 2' Contours
 - 10' Contours
 - Potential Vernal Pool
 - Potential Vernal Pool Extent
 - Delineated Perennial Stream
 - Delineated Intermittent Stream
 - Delineated Ephemeral Stream
 - Delineated Wetland Boundary
 - Delineated Wetland
 - Open Water

- FEMA 100-Year Flood Zone
- Floodway
- NHDES Protected Shoreland
- Rail Road
- GAS Approximate Gas Line
- X-X Fence
- Stone Wall (NPT)
- Gate
- Culvert
- Rare Species

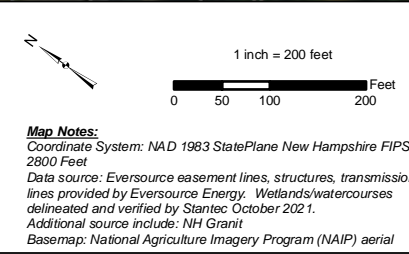

NO.	DATE	REVISIONS

P145 - Structure Replacement Project Draft Map set

Concord, NH	MAP SHEET
Date: February 08, 2022	
9 of 22	



CONCEPTUAL DESIGN NOT FOR PERMITTING OR CONSTRUCTION

V:\1956\active\19560223203_data\gis_cad\gis_cad\gis_cad\MapSheet_P145_MapSheet_PublicMeeting.mxd Revised: 2022-02-08 By: hturner

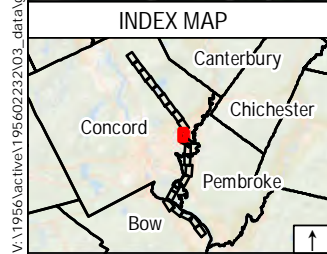

Legend

- Proposed Structure
- Existing Structure
- Existing Structure to be Removed
- Overhead Eversource Line
- Distribution Line
- Existing Right-of-Way (ROW)
- Proposed Access
- Existing Access
- Temporary Construction Matting
- Stone Work Pad
- Eversource Owned Property
- State Owned Land
- LLN/Property Owner
- Parcel Boundary
- Municipal Boundary
- 2' Contours
- 10' Contours
- Potential Vernal Pool
- Potential Vernal Pool Extent
- Delineated Perennial Stream
- Delineated Intermittent Stream
- Delineated Ephemeral Stream
- Delineated Wetland Boundary
- Delineated Wetland
- Open Water
- FEMA 100-Year Flood Zone
- Floodway
- NHDES Protected Shoreland
- Rail Road
- GAS Approximate Gas Line
- Fence
- Stone Wall (NPT)
- Gate
- Culvert
- Rare Species

Map Notes:
 Coordinate System: NAD 1983 StatePlane New Hampshire FIPS 2800 Feet
 Data source: Eversource easement lines, structures, transmission lines provided by Eversource Energy. Wetlands/watercourses delineated and verified by Stantec October 2021.
 Additional source include: NH Grant
 Basemap: National Agriculture Imagery Program (NAIP) aerial

1 inch = 200 feet
 0 50 100 200 Feet

EVERSOURCE ENERGY		Stantec	
P145 - Structure Replacement Project Draft Map set			
Concord, NH		MAP SHEET	
Date: February 08, 2022		10 of 22	
NO.	DATE	REVISIONS	

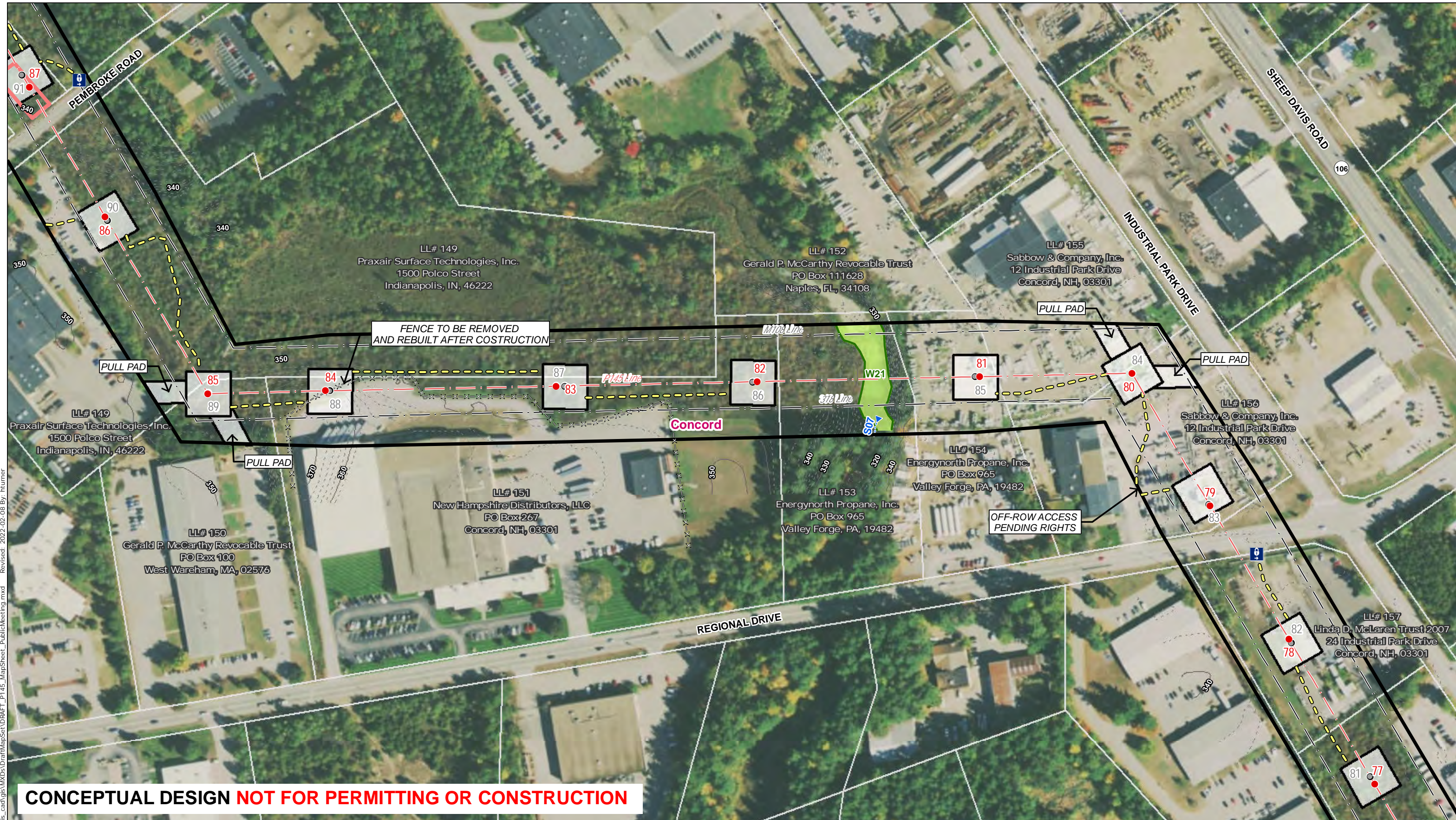

V:\1956\active\195602232\03_data\gis_cad\gis_cad\gis_cad\MapSet1\DRRAFT_P145_MapSheet_PublicMeeting.mxd
 Revised: 2022-02-08 By: hturner

CONCEPTUAL DESIGN NOT FOR PERMITTING OR CONSTRUCTION

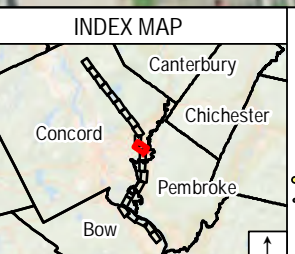

Legend	
● Proposed Structure	Temporary Construction Matting
● Existing Structure	Stone Work Pad
● Existing Structure to be Removed	Eversource Owned Property
○ Overhead Eversource Line	State Owned Land
- Distribution Line	LLN/Property Owner
- Existing Right-of-Way (ROW)	Parcel Boundary
- Proposed Access	Municipal Boundary
- Existing Access	2' Contours
	10' Contours
● Potential Vernal Pool	Potential Vernal Pool Extent
● Delineated Perennial Stream	Delineated Intermittent Stream
● Delineated Ephemeral Stream	Delineated Wetland Boundary
● Delineated Wetland	Delineated Wetland
● Open Water	
■ FEMA 100-Year Flood Zone	Stone Wall (NPT)
■ Floodway	Gate
■ NHDES Protected Shoreland	Culvert
■ Rail Road	Rare Species
■ GAS Approximate Gas Line	
--- Fence	

Map Notes:
 Coordinate System: NAD 1983 StatePlane New Hampshire FIPS 2800 Feet
 Data source: Eversource easement lines, structures, transmission lines provided by Eversource Energy. Wetlands/watercourses delineated and verified by Stantec, October 2021.
 Additional source include: NH Grant
 Basemap: National Agriculture Imagery Program (NAIP) aerial

1 inch = 200 feet
 0 50 100 200 Feet

NO.	DATE	REVISIONS

EVERSOURCE ENERGY **Stantec**

P145 - Structure Replacement Project Draft Map set

Concord, NH MAP SHEET

Date: February 08, 2022

11 of 22

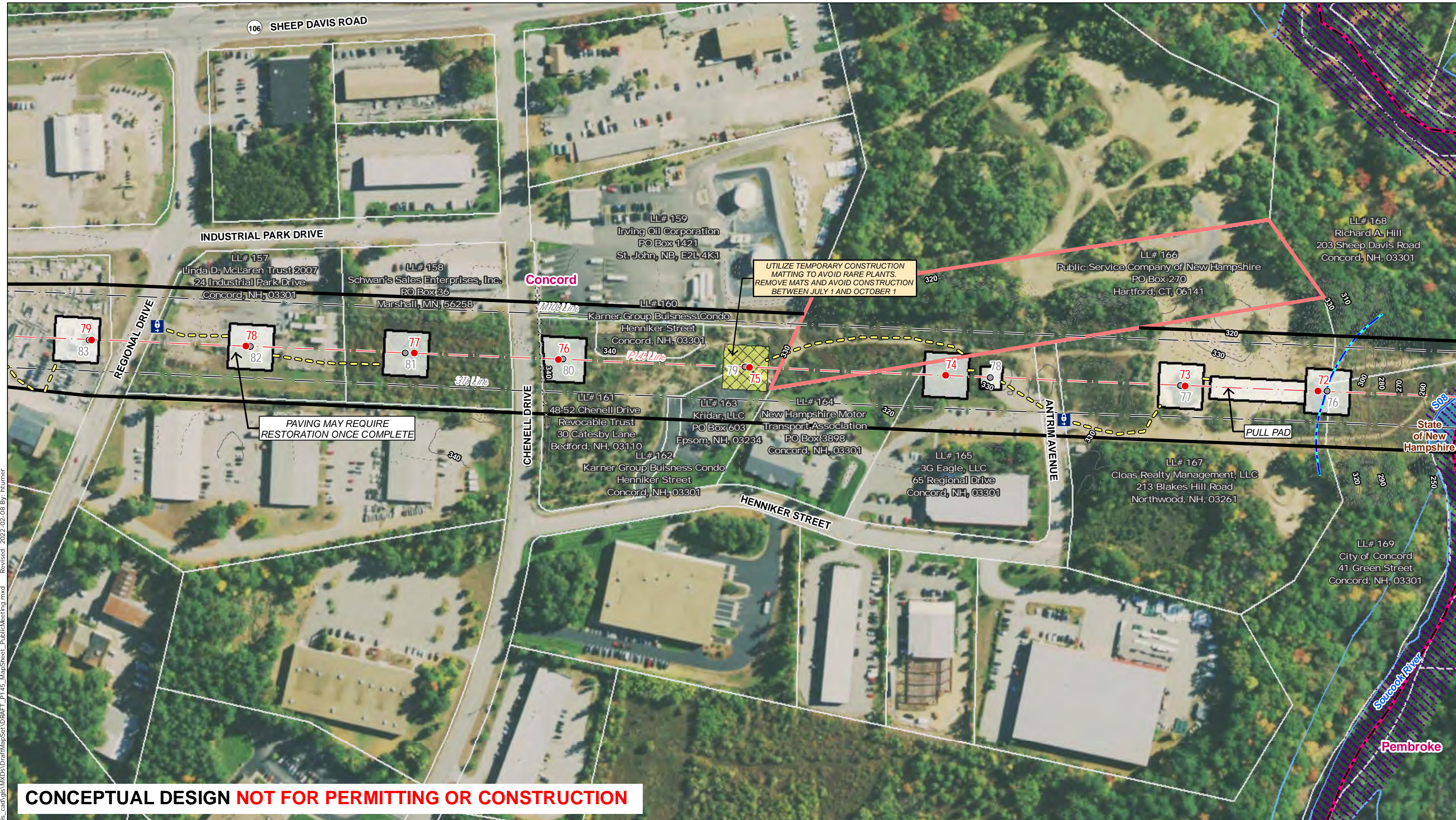

CONCEPTUAL DESIGN NOT FOR PERMITTING OR CONSTRUCTION

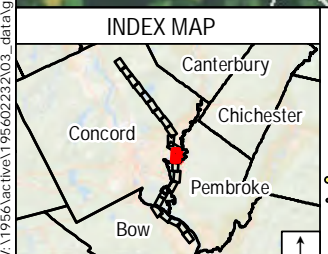

- Legend**
- Proposed Structure
 - Existing Structure
 - Existing Structure to be Removed
 - Overhead Eversource Line
 - Distribution Line
 - Existing Right-of-Way (ROW)
 - Proposed Access
 - Existing Access
 - Temporary Construction Matting
 - Stone Work Pad
 - Eversource Owned Property
 - State Owned Land
 - LLN/Property Owner
 - Parcel Boundary
 - Municipal Boundary
 - 2' Contours
 - 10' Contours
 - Potential Vernal Pool
 - Potential Vernal Pool Extent
 - Delineated Perennial Stream
 - Delineated Intermittent Stream
 - Delineated Ephemeral Stream
 - Delineated Wetland Boundary
 - Delineated Wetland
 - Open Water

- FEMA 100-Year Flood Zone
- Floodway
- NHDES Protected Shoreland
- Rail Road
- GAS Approximate Gas Line
- X-X Fence
- Stone Wall (NPT)
- Gate
- Culvert
- Rare Species

1 inch = 200 feet

0 50 100 200 Feet

Map Notes:
 Coordinate System: NAD 1983 StatePlane New Hampshire FIPS 2800 Feet
 Data source: Eversource easement lines, structures, transmission lines provided by Eversource Energy. Wetlands/watercourses delineated and verified by Stantec, October 2021.
 Additional source include: NH Grant
 Basemap: National Agriculture Imagery Program (NAIP) aerial

NO.	DATE	REVISIONS

EVERSOURCE ENERGY **Stantec**

P145 - Structure Replacement Project Draft Map set

Concord, NH MAP SHEET

Date: February 08, 2022

12 of 22

V:\1956\active\1956022323\03_data\gis_cad\gis_cad\gis_cad\MapSet\LDRAFT_P145_MapSheet_PublicMeeting.mxd Revised: 2022-02-08 By: hturner



CONCEPTUAL DESIGN NOT FOR PERMITTING OR CONSTRUCTION

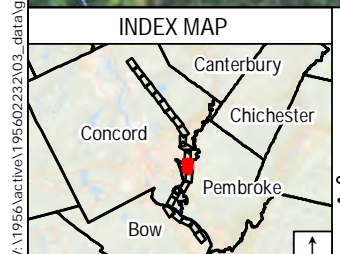

Legend	
● Proposed Structure	Temporary Construction Matting
● Existing Structure	Stone Work Pad
● Existing Structure to be Removed	Eversource Owned Property
— Overhead Eversource Line	State Owned Land
— Distribution Line	LLN/Property Owner
— Existing Right-of-Way (ROW)	Parcel Boundary
— Proposed Access	Municipal Boundary
— Existing Access	2' Contours
	10' Contours
● Potential Vernal Pool	Potential Vernal Pool Extent
— Delineated Perennial Stream	Delineated Intermittent Stream
— Delineated Ephemeral Stream	Delineated Wetland Boundary
— Delineated Wetland	Delineated Wetland
— Open Water	
— FEMA 100-Year Flood Zone	Floodway
— NHDES Protected Shoreland	Rail Road
— Approximate Gas Line	Fence
— Stone Wall (NPT)	Gate
— Culvert	Rare Species

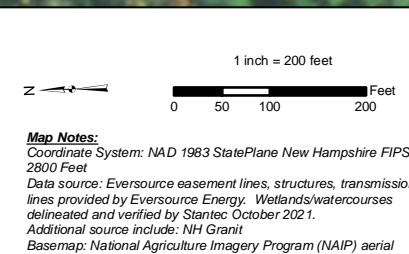

NO.	DATE	REVISIONS

EVERSOURCE ENERGY Stantec

P145 - Structure Replacement Project Draft Map set

Pembroke & Concord, NH MAP SHEET

Date: February 08, 2022

13 of 22

V:\1956\active\19560223\03_data\gis_cad\gis_cad\gis_cad\MapSet\LDRAFT_P145_MapSheet_PublicMeeting.mxd Revised: 2022-02-08 By: hturner

V:\1956\active\19560223\03_data\gis_cad\gis_cad\gis_cad\MapSheet_P145_MapSheet_PublicMeeting.mxd Revised: 2022-02-08 By: hturner



CONCEPTUAL DESIGN NOT FOR PERMITTING OR CONSTRUCTION

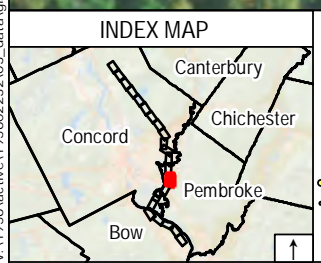

Legend	
● Proposed Structure	⚡ Potential Vernal Pool
● Existing Structure	▭ Potential Vernal Pool Extent
● Existing Structure to be Removed	▭ Delineated Perennial Stream
— Overhead Eversource Line	▭ Delineated Intermittent Stream
— Distribution Line	▭ Delineated Ephemeral Stream
— Existing Right-of-Way (ROW)	▭ Delineated Wetland Boundary
— Proposed Access	▭ Delineated Wetland
— Existing Access	▭ Open Water
▭ Temporary Construction Matting	▭ FEMA 100-Year Flood Zone
▭ Stone Work Pad	▭ Floodway
▭ Eversource Owned Property	▭ NHDES Protected Shoreland
▭ State Owned Land	▭ Rail Road
▭ LLN/Property Owner	▭ GAS Approximate Gas Line
▭ Parcel Boundary	▭ X-X Fence
▭ Municipal Boundary	▭ Gate
▭ 2' Contours	▭ Culvert
▭ 10' Contours	▭ Rare Species

Scale: 1 inch = 200 feet

0 50 100 200 Feet

Map Notes:
 Coordinate System: NAD 1983 StatePlane New Hampshire FIPS 2800 Feet
 Data source: Eversource easement lines, structures, transmission lines provided by Eversource Energy. Wetlands/watercourses delineated and verified by Stantec October 2021.
 Additional source include: NH Grant
 Basemap: National Agriculture Imagery Program (NAIP) aerial

NO.	DATE	REVISIONS

EVERSOURCE ENERGY **Stantec**

P145 - Structure Replacement Project Draft Map set

Pembroke, NH MAP SHEET

Date: February 08, 2022

14 of 22



CONCEPTUAL DESIGN NOT FOR PERMITTING OR CONSTRUCTION

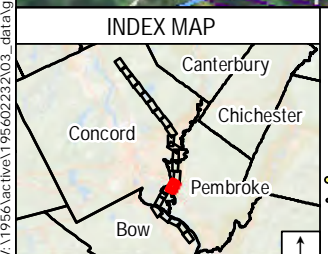

Legend

- Proposed Structure
- Existing Structure
- Existing Structure to be Removed
- Overhead Eversource Line
- Distribution Line
- Existing Right-of-Way (ROW)
- Proposed Access
- Existing Access
- Temporary Construction Matting
- Stone Work Pad
- Eversource Owned Property
- State Owned Land
- LLN/Property Owner
- Parcel Boundary
- Municipal Boundary
- 2' Contours
- 10' Contours
- Potential Vernal Pool
- Potential Vernal Pool Extent
- Delineated Perennial Stream
- Delineated Intermittent Stream
- Delineated Ephemeral Stream
- Delineated Wetland Boundary
- Delineated Wetland
- Open Water
- FEMA 100-Year Flood Zone
- Floodway
- NHDES Protected Shoreland
- Rail Road
- GAS Approximate Gas Line
- Fence
- Stone Wall (NPT)
- Gate
- Culvert
- Rare Species

Map Notes:
 Coordinate System: NAD 1983 StatePlane New Hampshire FIPS 2800 Feet
 Data source: Eversource easement lines, structures, transmission lines provided by Eversource Energy. Wetlands/watercourses delineated and verified by Stantec October 2021.
 Additional source include: NH Grant
 Basemap: National Agriculture Imagery Program (NAIP) aerial

		EVERSOURCE ENERGY		Stantec	
P145 - Structure Replacement Project Draft Map set					
			Pembroke, NH	MAP SHEET	
			Date: February 08, 2022	15 of 22	
NO.	DATE	REVISIONS			

V:\1956\active\195602232\03_data\gis_cad\gis_cad\gis_cad\MapSheet_PublicMeeting.mxd Revised: 2022-02-08 By: hturner

V:\1956\active\19560223\03_data\gis_cad\figs_cad\figs_cad\figs_cad\MapSheet_P145_MapSheet_PublicMeeting.mxd Revised: 2022-02-08 By: Hlumer

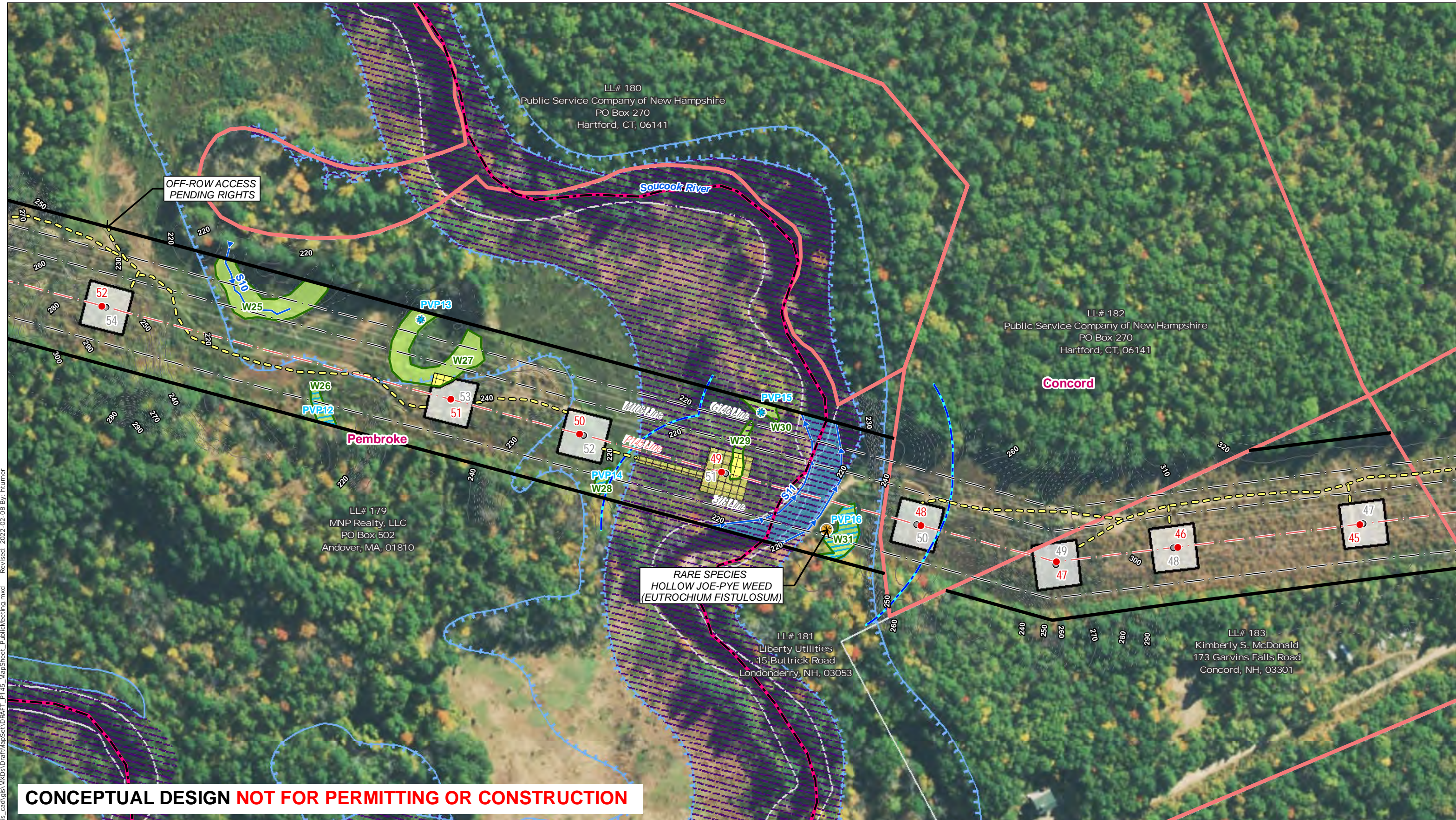

CONCEPTUAL DESIGN NOT FOR PERMITTING OR CONSTRUCTION

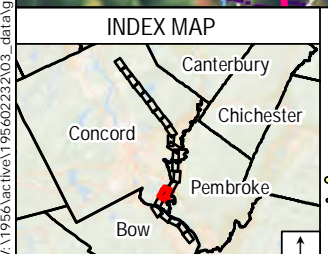

Legend

● Proposed Structure	Temporary Construction Matting	● Potential Vernal Pool	FEMA 100-Year Flood Zone	○○○○ Stone Wall (NPT)
● Existing Structure	Stone Work Pad	■ Potential Vernal Pool Extent	Floodway	Ⓜ Gate
● Existing Structure to be Removed	Eversource Owned Property	■ Delineated Perennial Stream	NHDES Protected Shoreland	Ⓜ Culvert
● Overhead Eversource Line	State Owned Land	■ Delineated Intermittent Stream	Rail Road	Ⓜ Rare Species
● Distribution Line	LLN/Property Owner	■ Delineated Ephemeral Stream	- GAS Approximate Gas Line	
● Existing Right-of-Way (ROW)	Parcel Boundary	■ Delineated Wetland Boundary	X-X Fence	
● Proposed Access	Municipal Boundary	■ Delineated Wetland		
● Existing Access	2' Contours	■ Open Water		
	10' Contours			

Map Notes:
 Coordinate System: NAD 1983 StatePlane New Hampshire FIPS 2800 Feet
 Data source: Eversource easement lines, structures, transmission lines provided by Eversource Energy. Wetlands/watercourses delineated and verified by Stantec October 2021.
 Additional source include: NH Grant
 Basemap: National Agriculture Imagery Program (NAIP) aerial

		EVERSOURCE ENERGY		Stantec	
P145 - Structure Replacement Project Draft Map set					
				Concord & Pembroke, NH	MAP SHEET
				Date: February 08, 2022	
NO.	DATE	REVISIONS			
				16 of 22	

V:\1956\active\195602232\03_data\gis_cad\gis_cad\gis_cad\MapSheet_PublicMeeting.mxd Revised: 2022-02-08 By: Hturner



CONCEPTUAL DESIGN NOT FOR PERMITTING OR CONSTRUCTION

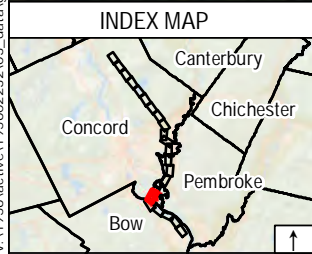

- Legend**
- Proposed Structure
 - Existing Structure
 - Existing Structure to be Removed
 - Overhead Eversource Line
 - Distribution Line
 - Existing Right-of-Way (ROW)
 - Proposed Access
 - Existing Access

- Temporary Construction Matting
- Stone Work Pad
- Eversource Owned Property
- State Owned Land
- LLN/Property Owner
- Parcel Boundary
- Municipal Boundary
- 2' Contours
- 10' Contours
- Potential Vernal Pool
- Potential Vernal Pool Extent
- Delineated Perennial Stream
- Delineated Intermittent Stream
- Delineated Ephemeral Stream
- Delineated Wetland Boundary
- Delineated Wetland
- Open Water

- FEMA 100-Year Flood Zone
- Floodway
- NHDES Protected Shoreland
- Rail Road
- GAS Approximate Gas Line
- Fence

- Stone Wall (NPT)
- Gate
- Culvert
- Rare Species

Map Notes:
 Coordinate System: NAD 1983 StatePlane New Hampshire FIPS 2800 Feet
 Data source: Eversource easement lines, structures, transmission lines provided by Eversource Energy. Wetlands/watercourses delineated and verified by Stantec October 2021.
 Additional source include: NH Grant
 Basemap: National Agriculture Imagery Program (NAIP) aerial

NO.	DATE	REVISIONS

**P145 - Structure Replacement Project
Draft Map set**

Bow & Concord, NH	MAP SHEET
Date: February 08, 2022	
17 of 22	

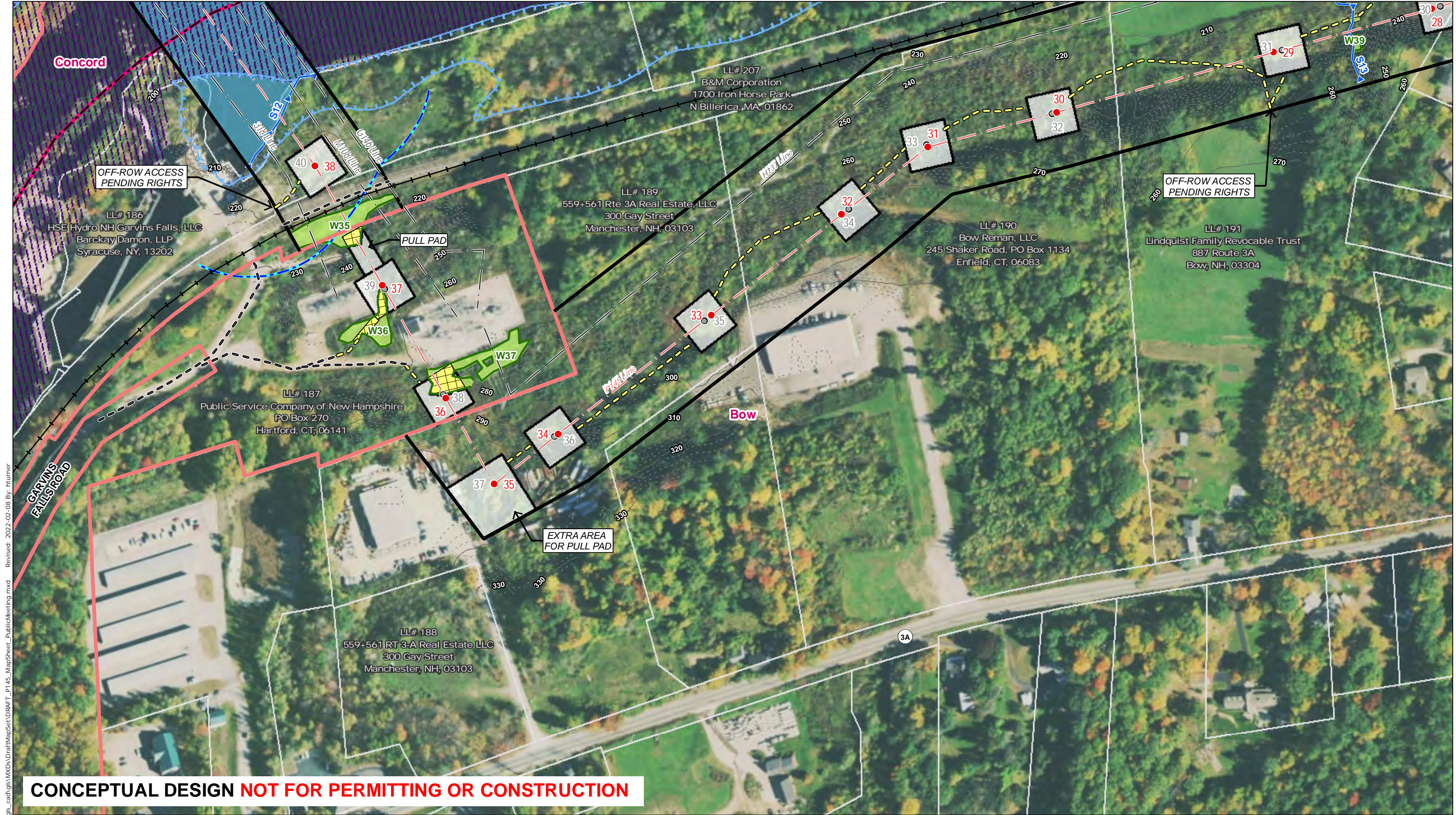

CONCEPTUAL DESIGN NOT FOR PERMITTING OR CONSTRUCTION

V:\1956\active\19560223\03_data\gis_cad\gis_cad\gis_cad\MapSheet_P145_MapSheet_PublicMeeting.mxd Revised: 2022-02-08 By: hturner

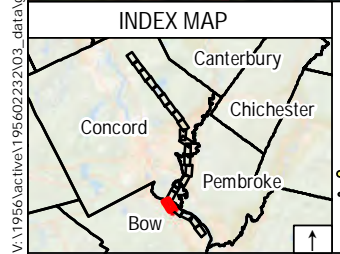

Legend	
● Proposed Structure	Temporary Construction Matting
● Existing Structure	Stone Work Pad
● Existing Structure to be Removed	Eversource Owned Property
— Overhead Eversource Line	State Owned Land
- - - Distribution Line	LLN/Property Owner
— Existing Right-of-Way (ROW)	Parcel Boundary
— Proposed Access	Municipal Boundary
— Existing Access	2' Contours
	10' Contours
● Potential Vernal Pool	Potential Vernal Pool Extent
— Delineated Perennial Stream	Delineated Intermittent Stream
— Delineated Ephemeral Stream	Delineated Wetland Boundary
— Delineated Wetland	Delineated Wetland
— Open Water	
— FEMA 100-Year Flood Zone	Floodway
— NHDES Protected Shoreland	Rail Road
— Approximate Gas Line	X-X Fence
○ Stone Wall (NPT)	Gate
○ Culvert	Rare Species

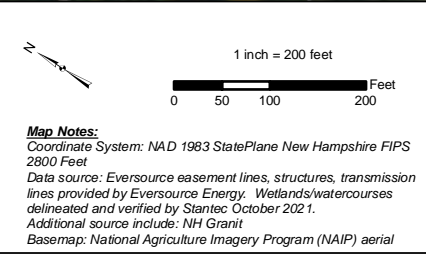

NO.	DATE	REVISIONS

EVERSOURCE ENERGY **Stantec**

P145 - Structure Replacement Project Draft Map set

Bow, NH MAP SHEET

Date: February 08, 2022

18 of 22

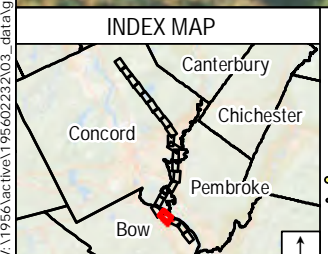
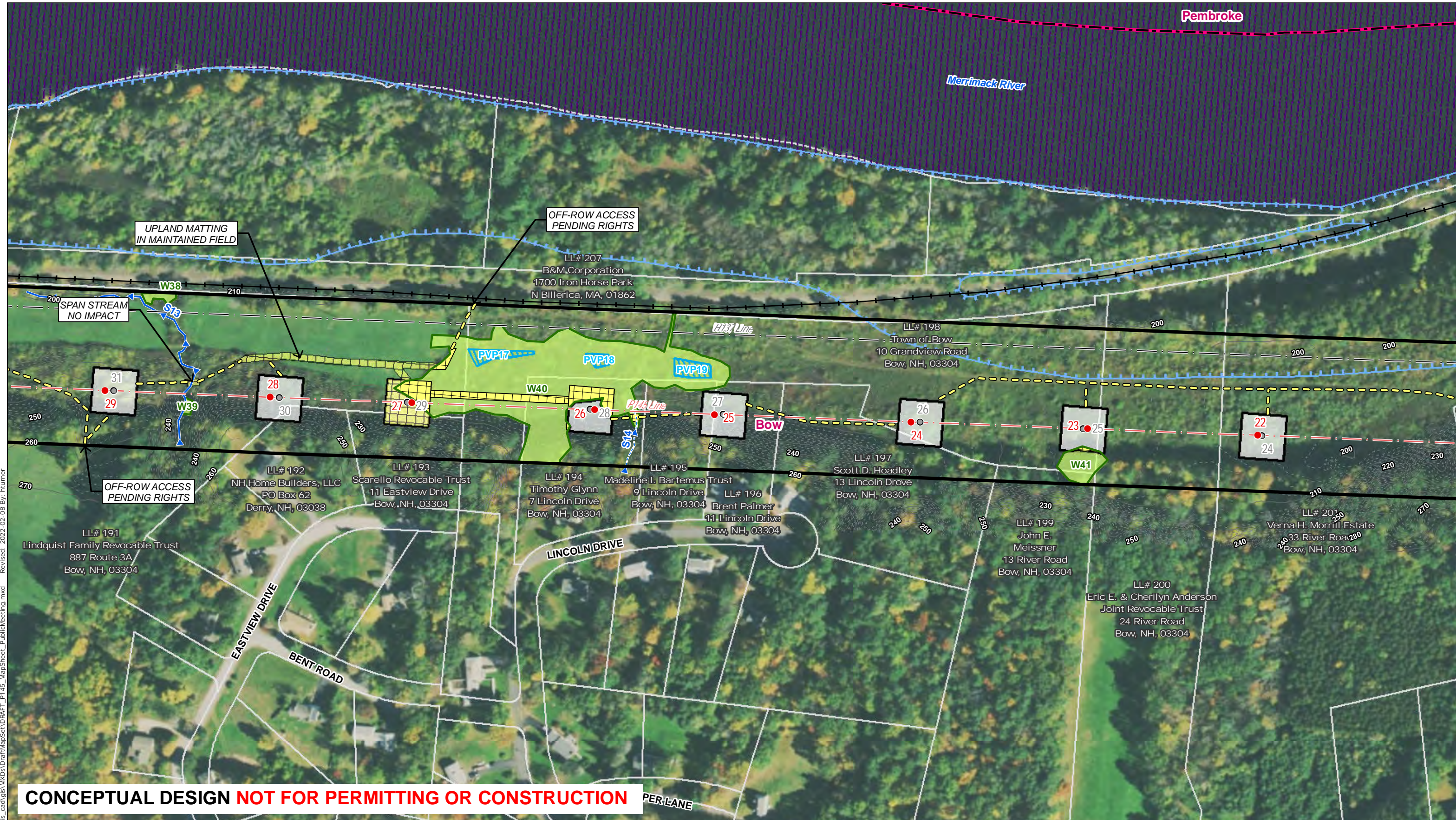

Legend

- Proposed Structure (Red dot)
- Existing Structure (Black dot)
- Existing Structure to be Removed (Grey dot)
- Overhead Eversource Line (Red dashed line)
- Distribution Line (Black dashed line)
- Existing Right-of-Way (ROW) (Black solid line)
- Proposed Access (Yellow dashed line)
- Existing Access (Black dashed line)
- Temporary Construction Matting (Yellow hatched area)
- Stone Work Pad (Black hatched area)
- Eversource Owned Property (Red solid area)
- State Owned Land (Red solid area)
- LLN/Property Owner (Black outline)
- Parcel Boundary (Black outline)
- Municipal Boundary (Red dashed line)
- 2' Contours (Black dashed line)
- 10' Contours (Black solid line)
- Potential Vernal Pool (Blue star symbol)
- Potential Vernal Pool Extent (Blue wavy line)
- Delineated Perennial Stream (Blue line)
- Delineated Intermittent Stream (Blue dashed line)
- Delineated Ephemeral Stream (Blue dotted line)
- Delineated Wetland Boundary (Green line)
- Delineated Wetland (Green area)
- Open Water (Blue area)
- FEMA 100-Year Flood Zone (Blue wavy area)
- Floodway (Blue wavy area)
- NHDES Protected Shoreland (Blue wavy area)
- Rail Road (Black line with cross-ticks)
- GAS Approximate Gas Line (Black line with 'X' marks)
- Fence (Black 'X' marks)
- Stone Wall (NPT) (Black circle with cross)
- Gate (Blue square with 'G')
- Culvert (Black circle with 'C')
- Rare Species (Yellow star symbol)

Map Notes:
 Coordinate System: NAD 1983 StatePlane New Hampshire FIPS 2800 Feet
 Data source: Eversource easement lines, structures, transmission lines provided by Eversource Energy. Wetlands/watercourses delineated and verified by Stantec October 2021.
 Additional source include: NH Grant
 Basemap: National Agriculture Imagery Program (NAIP) aerial

NO.		DATE		REVISIONS			
						P145 - Structure Replacement Project Draft Map set	
		Bow, NH		MAP SHEET			
		Date: February 08, 2022					
						19 of 22	

V:\1956\active\19560223\03_data\gis_cad\gis_cad\gis_cad\MapSheet_PublicMeeting.mxd Revised: 2022-02-08 By: hturner

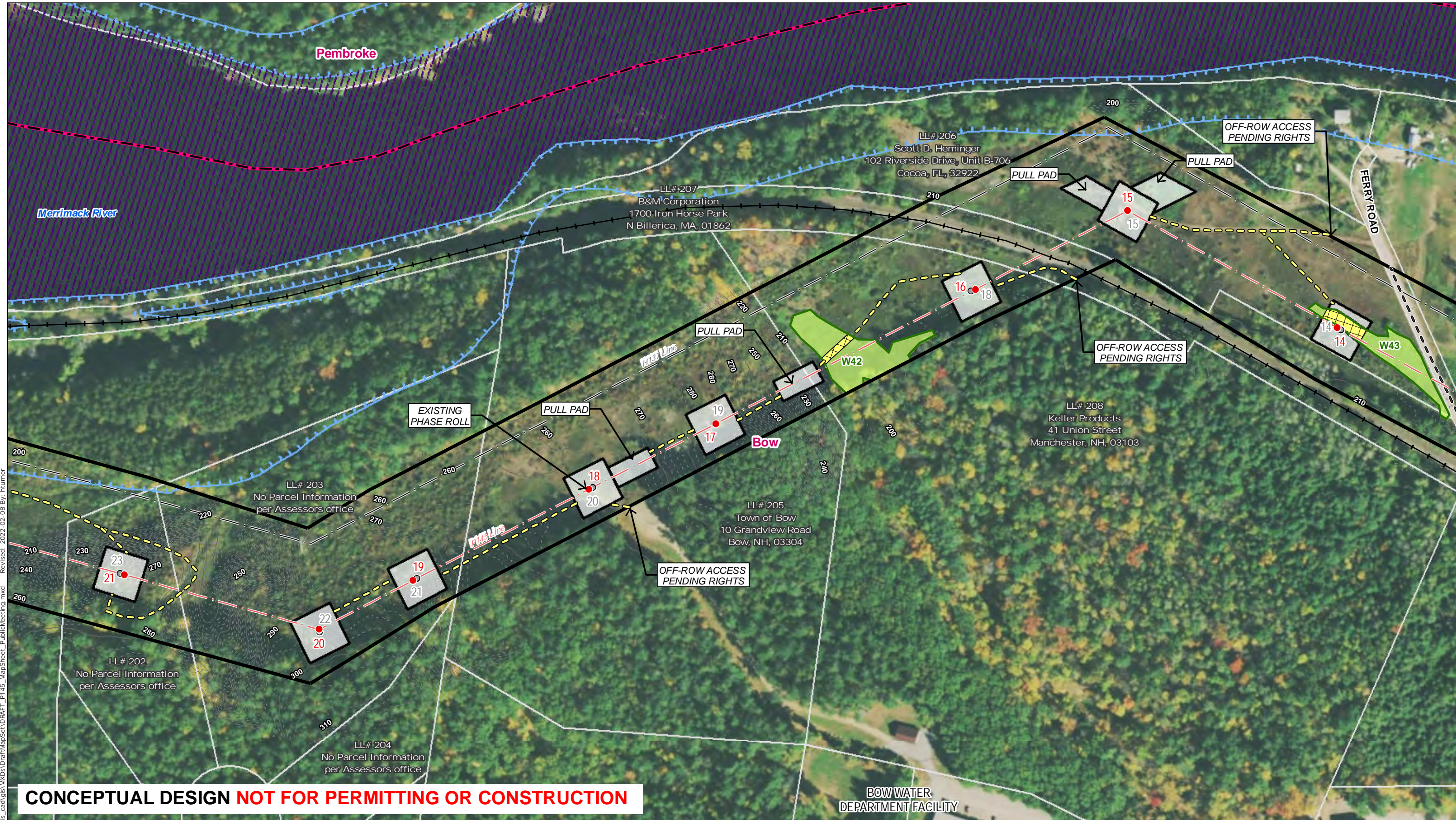

CONCEPTUAL DESIGN NOT FOR PERMITTING OR CONSTRUCTION

V:\1956\active\19560223\03_data\gis_cad\gis_cad\gis_cad\MapSheet_P145_MapSheet_L1.DRAFT_P145_MapSheet_L1.DRAFT.mxd Revised: 2022-02-08 By: hturner

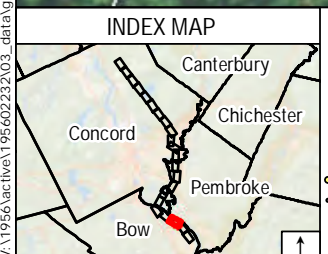

Legend	
● Proposed Structure	Temporary Construction Matting
● Existing Structure	Stone Work Pad
● Existing Structure to be Removed	Eversource Owned Property
○ Overhead Eversource Line	State Owned Land
- Distribution Line	LLN/Property Owner
— Existing Right-of-Way (ROW)	Parcel Boundary
— Proposed Access	Municipal Boundary
— Existing Access	2' Contours
	10' Contours
● Potential Vernal Pool	Potential Vernal Pool Extent
— Delineated Perennial Stream	Delineated Intermittent Stream
— Delineated Ephemeral Stream	Delineated Wetland Boundary
— Delineated Wetland	Delineated Wetland
— Open Water	
— FEMA 100-Year Flood Zone	Stone Wall (NPT)
— Floodway	Gate
— NHDES Protected Shoreland	Culvert
— Rail Road	Rare Species
— GAS Approximate Gas Line	
— X—X Fence	

Map Notes:
 Coordinate System: NAD 1983 StatePlane New Hampshire FIPS 2800 Feet
 Data source: Eversource easement lines, structures, transmission lines provided by Eversource Energy. Wetlands/watercourses delineated and verified by Stantec, October 2021.
 Additional source include: NH Grant
 Basemap: National Agriculture Imagery Program (NAIP) aerial

NO.	DATE	REVISIONS

EVERSOURCE ENERGY **Stantec**

P145 - Structure Replacement Project
Draft Map set

Bow, NH MAP SHEET

Date: February 08, 2022

20 of 22

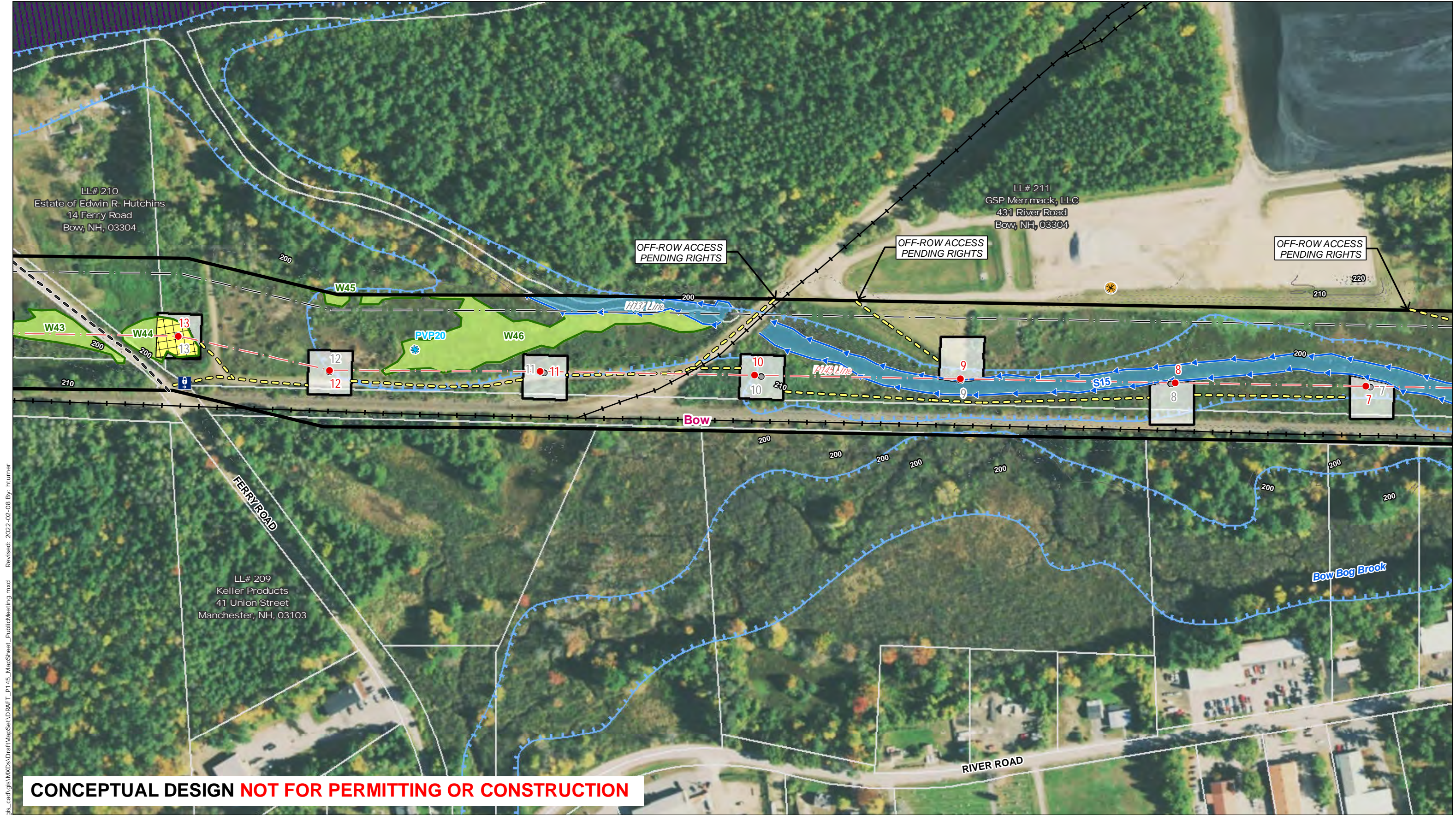

CONCEPTUAL DESIGN NOT FOR PERMITTING OR CONSTRUCTION

V:\1956\active\19560223203_data\gis_cad\gis_cad\gis_cad\MapSheet_PublicMeeting.mxd Revised: 2022-02-08 By: hturner

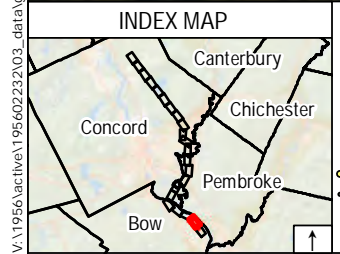

Legend

- Proposed Structure
- Existing Structure
- Existing Structure to be Removed
- Overhead Eversource Line
- Distribution Line
- Existing Right-of-Way (ROW)
- Proposed Access
- Existing Access
- Temporary Construction Matting
- Stone Work Pad
- Eversource Owned Property
- State Owned Land
- LLN/Property Owner
- Parcel Boundary
- Municipal Boundary
- 2' Contours
- 10' Contours
- Potential Vernal Pool
- Potential Vernal Pool Extent
- Delineated Perennial Stream
- Delineated Intermittent Stream
- Delineated Ephemeral Stream
- Delineated Wetland Boundary
- Delineated Wetland
- Open Water
- FEMA 100-Year Flood Zone
- Floodway
- NHDES Protected Shoreland
- Rail Road
- Approximate Gas Line
- Fence
- Stone Wall (NPT)
- Gate
- Culvert
- Rare Species

Map Notes:
 Coordinate System: NAD 1983 StatePlane New Hampshire FIPS 2800 Feet
 Data source: Eversource easement lines, structures, transmission lines provided by Eversource Energy. Wetlands/watercourses delineated and verified by Stantec October 2021.
 Additional source include: NH Grant
 Basemap: National Agriculture Imagery Program (NAIP) aerial

P145 - Structure Replacement Project Draft Map set	
Bow, NH	MAP SHEET
Date: February 08, 2022	21 of 22
NO.	DATE
REVISIONS	

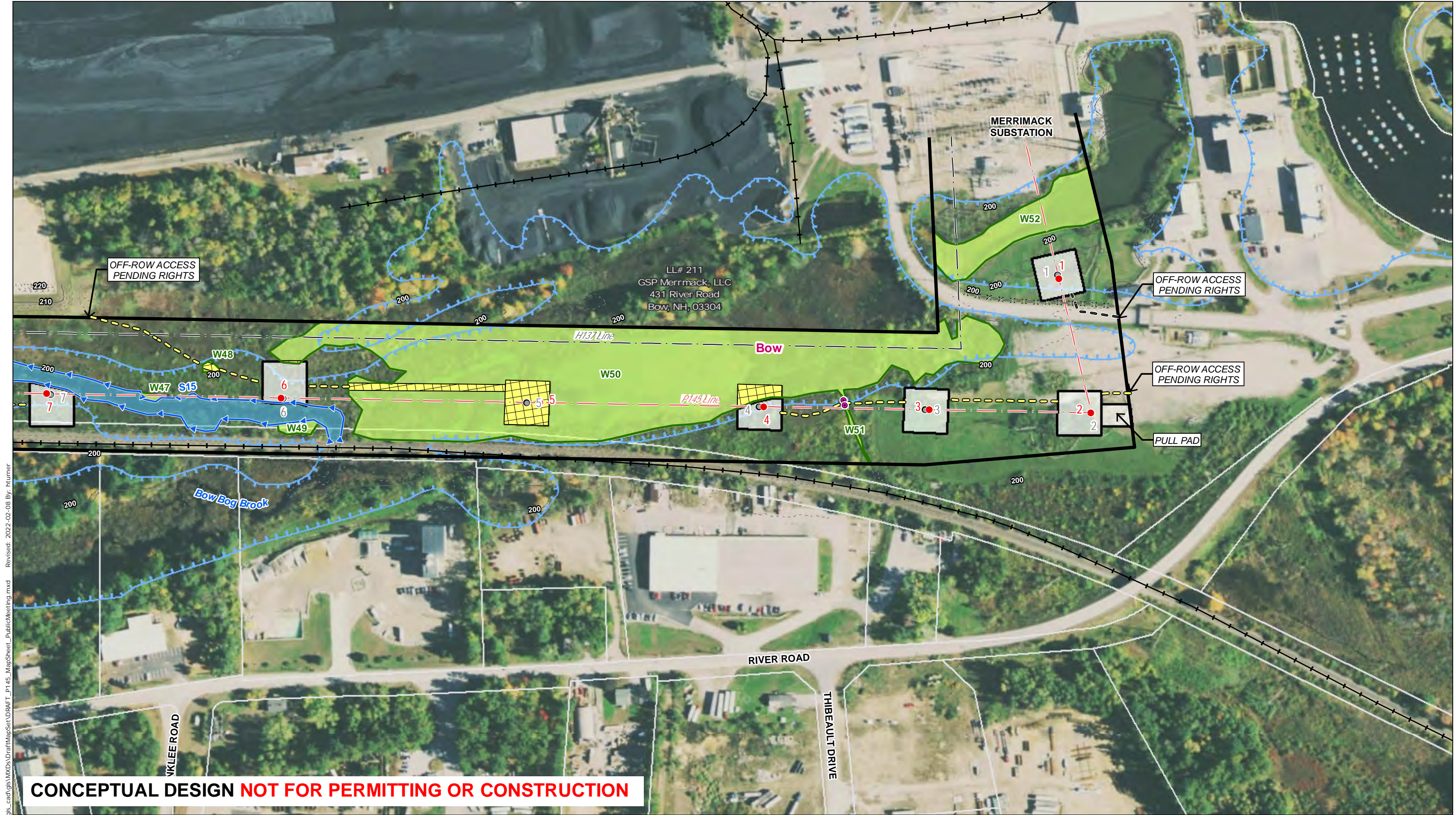

V:\1956\active\19560223\03_data\gis_cad\gis_cad\gis_cad\MapSheet_P145_MapSheet_PublicMeeting.mxd Revised: 2022-02-08 By: Humer

CONCEPTUAL DESIGN NOT FOR PERMITTING OR CONSTRUCTION

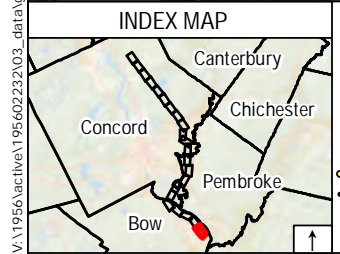

Legend

<ul style="list-style-type: none"> ● Proposed Structure ● Existing Structure ● Existing Structure to be Removed ○ Overhead Eversource Line - Distribution Line - Existing Right-of-Way (ROW) - Proposed Access - Existing Access 	<ul style="list-style-type: none"> Temporary Construction Matting Stone Work Pad Eversource Owned Property State Owned Land LLN/Property Owner Parcel Boundary Municipal Boundary 2' Contours 10' Contours 	<ul style="list-style-type: none"> Potential Vernal Pool Potential Vernal Pool Extent Delineated Perennial Stream Delineated Intermittent Stream Delineated Ephemeral Stream Delineated Wetland Boundary Delineated Wetland Open Water 	<ul style="list-style-type: none"> FEMA 100-Year Flood Zone Floodway NHDES Protected Shoreland Rail Road GAS Approximate Gas Line Fence 	<ul style="list-style-type: none"> Stone Wall (NPT) Gate Culvert Rare Species
--	---	--	---	---

Map Notes:
 Coordinate System: NAD 1983 StatePlane New Hampshire FIPS 2800 Feet
 Data source: Eversource easement lines, structures, transmission lines provided by Eversource Energy. Wetlands/watercourses delineated and verified by Stantec October 2021.
 Additional source include: NH Grant
 Basemap: National Agriculture Imagery Program (NAIP) aerial

NO.	DATE	REVISIONS

EVERSOURCE ENERGY **Stantec**

P145 - Structure Replacement Project
Draft Map set

Bow, NH MAP SHEET

Date: February 08, 2022

22 of 22