

Q195 Line Rebuild Project
Waterford and Concord VT
Environmental Resources Map

Date: November 14, 2024

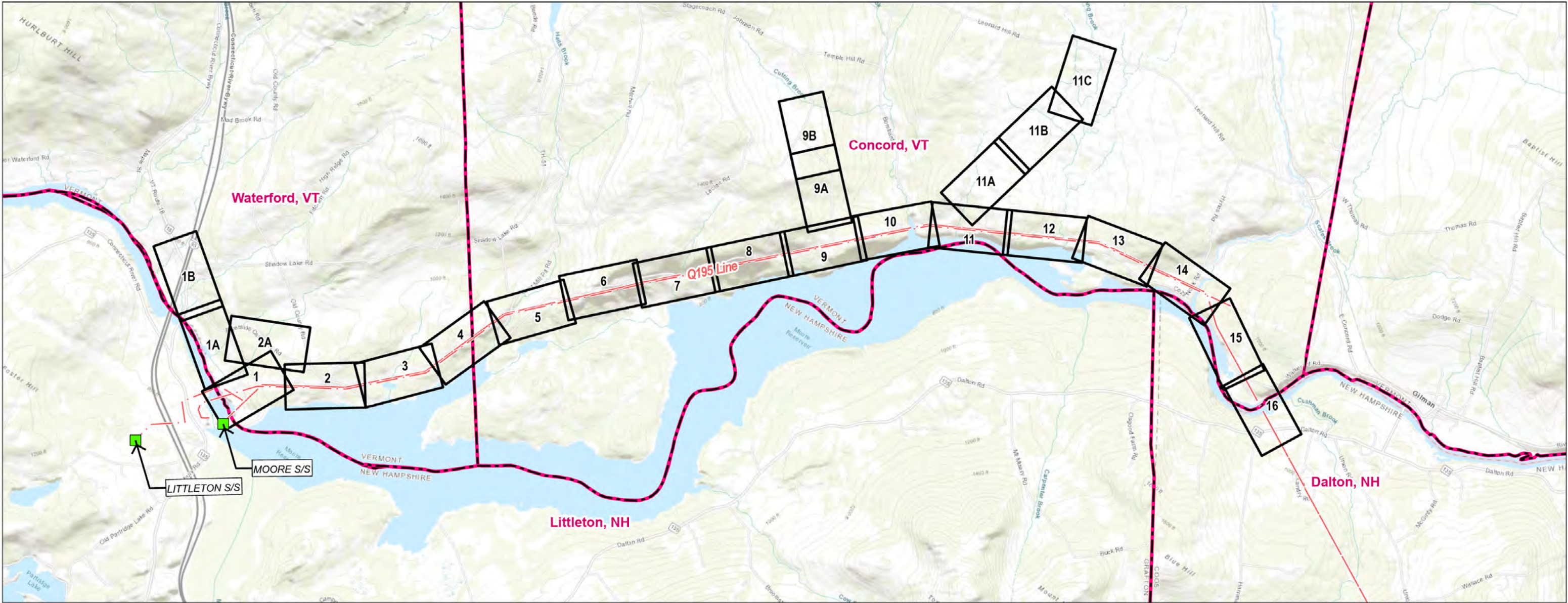

Legend

- Substation
- Overhead Eversource Line
- Map Sheet
- Municipal Boundary



0 0.7 1.4 Miles

INDEX OF FIGURES

Title Sheet / Index Map
Map Sheets 1-16

NO.	DATE	REVISIONS

PREPARED FOR:



13 Legends Drive
Hooksett, NH 03106

PREPARED BY:



2 Bedford Farms Drive Suite 200
Bedford, NH 03110

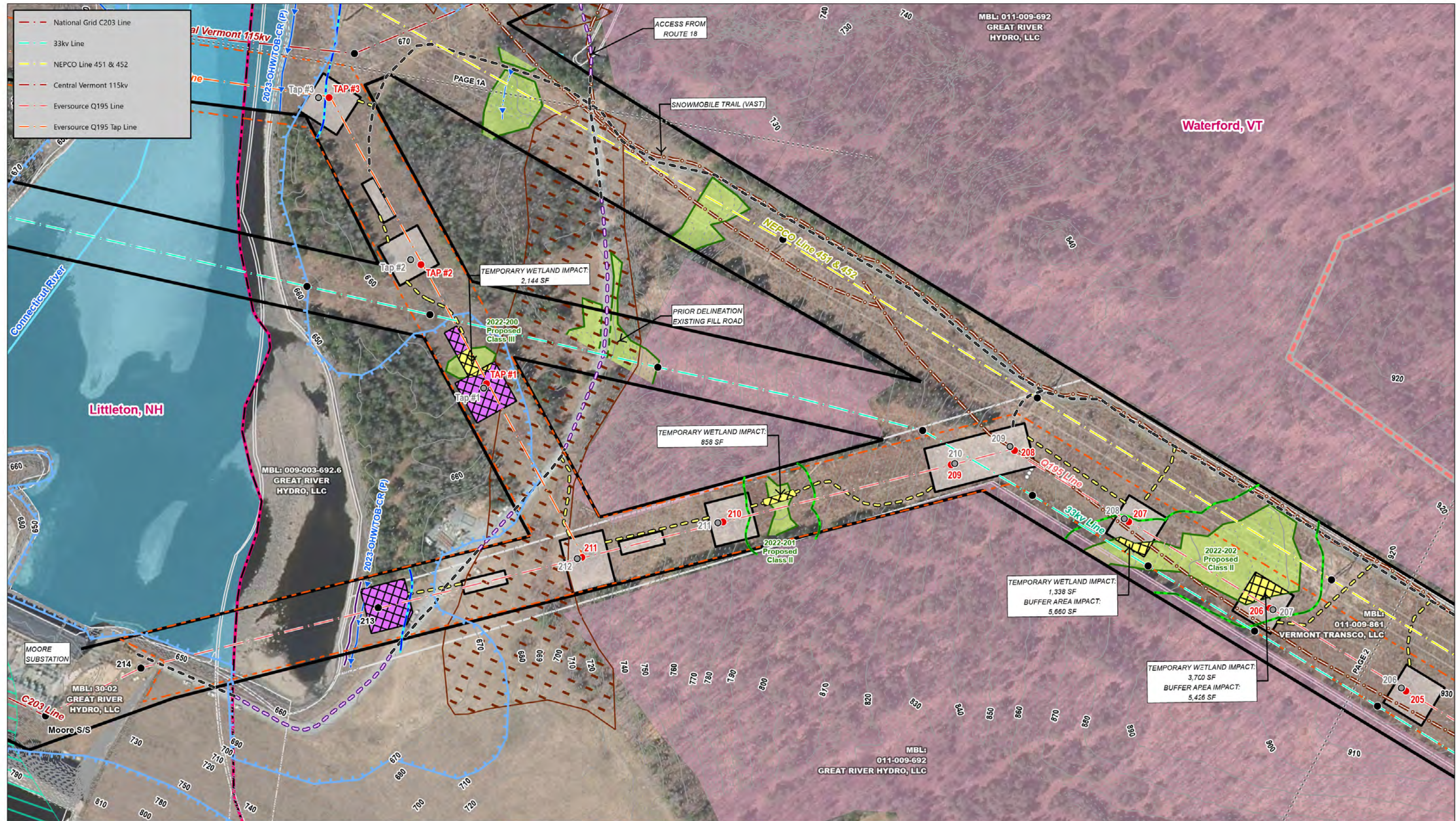

INDEX MAP

- Existing Structure
- Existing Structure to be Removed
- Proposed Structure
- Guy Anchor
- Existing Right-of-Way (ROW)
- Existing Access
- Off-ROW Access Pending Rights
- Proposed Access
- Access to be Improved

- Delineated Wetland Boundary Outline
- Approximate Wetland Boundary Outline
- Delineated Intermittent Watercourse Centerline
- Delineated Perennial Watercourse Centerline
- Delineated Ephemeral Watercourse Centerline
- Ordinary High Water Mark
- Delineated Top of Bank
- Watercourse (not delineated)
- VP Depression Boundary (BAH)

- Hiking Trail
- Field Delineated Wetland
- Open Water
- VSWI Mapping
- Temporary Wetland Matting
- Temporary Upland Matting
- FEMA 100-Year Flood Zone
- Work Pad / Pull Pad

- Archeological Site
- Threatened or Endangered Species
- Rare Species
- Significant Natural Communities
- Deer Wintering Areas
- Field Identified Natural Community
- Field Identified RTE Area
- Archeology Sensitivity Area
- VT River Corridors (AHR/VHE)
- VT Agriculturally Important Soil

- 100-foot BAH Envelope
- 650-foot BAH Life Zone
- 50' Proposed Class II Wetland Buffer (VT)
- Riparian Buffer (VT)
- Proposed Class II Wetland/Riparian Buffer (VT)
- Eversource Owned Parcel
- Great River Hydro Property Boundary
- Eversource Easements
- VELCO Easements

- Gate
- Culvert
- Amphibian Breeding Habitat
- Sediment Control Barrier
- Stonewall
- Map Sheet Matchline
- 10' Contour Line
- 2' Contour Line

- Parcel Boundary
- Municipal Boundary

NO.	DATE	REVISIONS
-----	------	-----------

EVERSOURCE
ENERGY

Q195 Line Rebuild Project

Littleton, NH & Waterford, VT

Date: November, 2024

MAP SHEET 1 of 16



INDEX MAP

- Existing Structure
- Existing Structure to be Removed
- Proposed Structure
- Guy Anchor
- Existing Right-of-Way (ROW)
- Existing Access
- Off-ROW Access Pending Rights
- Proposed Access
- Access to be Improved

- Delineated Wetland Boundary Outline
- Approximate Wetland Boundary Outline
- Delineated Intermittent Watercourse Centerline
- Delineated Perennial Watercourse Centerline
- Delineated Ephemeral Watercourse Centerline
- Ordinary High Water Mark
- Delineated Top of Bank
- Watercourse (not delineated)
- VP Depression Boundary (BAH)

- Hiking Trail
- Field Delineated Wetland
- Open Water
- VSWI Mapping
- Temporary Wetland Matting
- Temporary Upland Matting
- FEMA 100-Year Flood Zone
- Work Pad / Pull Pad

- Archeological Site
- Threatened or Endangered Species
- Rare Species
- Significant Natural Communities
- Deer Wintering Areas
- Field Identified Natural Community
- Field Identified RTE Area
- Archeology Sensitivity Area
- VT River Corridors (AHR/VHE)
- VT Agriculturally Important Soil

- 100-foot BAH Envelope
- 650-foot BAH Life Zone
- 50' Proposed Class II Wetland Buffer (VT)
- Riparian Buffer (VT)
- Proposed Class II Wetland/Riparian Buffer (VT)
- Eversource Owned Parcel
- Great River Hydro Property Boundary
- Eversource Easements
- VELCO Easements

- Gate
- Culvert
- Amphibian Breeding Habitat
- Sediment Control Barrier
- Stonewall
- Map Sheet Matchline
- 10' Contour Line
- 2' Contour Line

- Parcel Boundary
- Municipal Boundary

Scale: 1:2,400

0 50 100 200 Feet

EVERSOURCE
ENERGY

Q195 Line Rebuild Project

Littleton, NH & Waterford, VT

Date: November, 2024

MAP SHEET 1B of 16

NO.	DATE	REVISIONS
-----	------	-----------

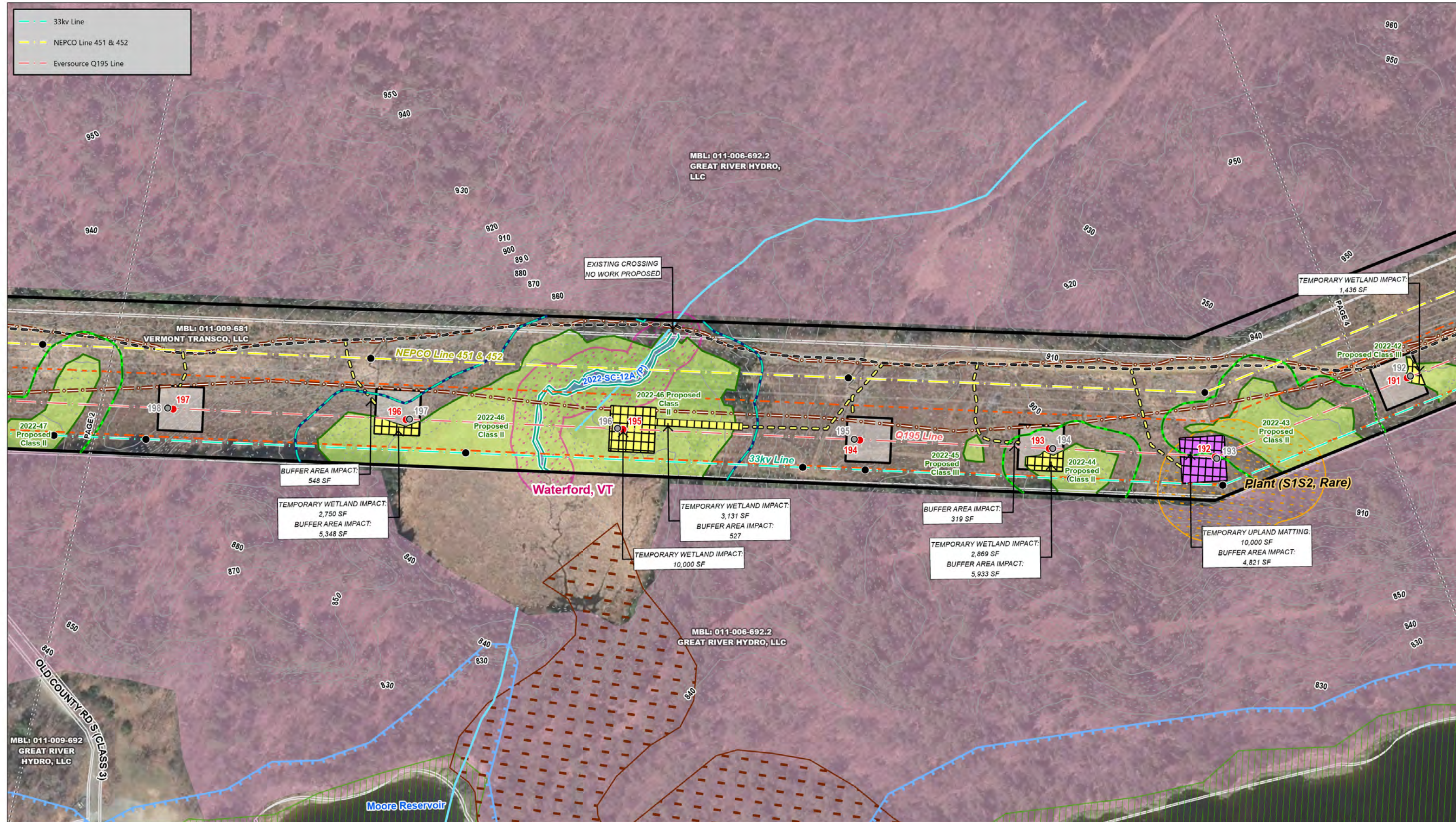

INDEX MAP

Existing Structure

Existing Structure to be Removed

Proposed Structure

Guy Anchor

Existing Right-of-Way (ROW)

Existing Access

Off-ROW Access Pending Rights

Proposed Access

Access to be Improved

Delineated Wetland Boundary Outline

Approximate Wetland Boundary Outline

Delineated Intermittent Watercourse Centerline

Delineated Perennial Watercourse Centerline

Delineated Ephemeral Watercourse Centerline

Ordinary High Water Mark

Delineated Top of Bank

Watercourse (not delineated)

VP Depression Boundary (BAH)

Hiking Trail

Field Delineated Wetland

Open Water

VSWI Mapping

Temporary Wetland Matting

Temporary Upland Matting

FEMA 100-Year Flood Zone

Work Pad / Pull Pad

Archeological Site

Threatened or Endangered Species

Rare Species

Significant Natural Communities

Deer Wintering Areas

Field Identified Natural Community

Field Identified RTE Area

Archeology Sensitivity Area

VT River Corridors (AHR/VHE)

VT Agriculturally Important Soil

100-foot BAH Envelope

650-foot BAH Life Zone

50' Proposed Class II Wetland Buffer (VT)

Riparian Buffer (VT)

Proposed Class II Wetland/Riparian Buffer (VT)

Eversource Owned Parcel

Great River Hydro Property Boundary

Eversource Easements

VELCO Easements

Gate

Culvert

Amphibian Breeding Habitat

Sediment Control Barrier

Stonewall

Map Sheet Matchline

10' Contour Line

2' Contour Line

Parcel Boundary

Municipal Boundary

0

50

100

200

Feet

1:2,400

NO.

DATE

REVISIONS

EVERSOURCE
ENERGY

Q195 Line Rebuild Project

Waterford, VT

Date: November, 2024

MAP SHEET 3 of 16

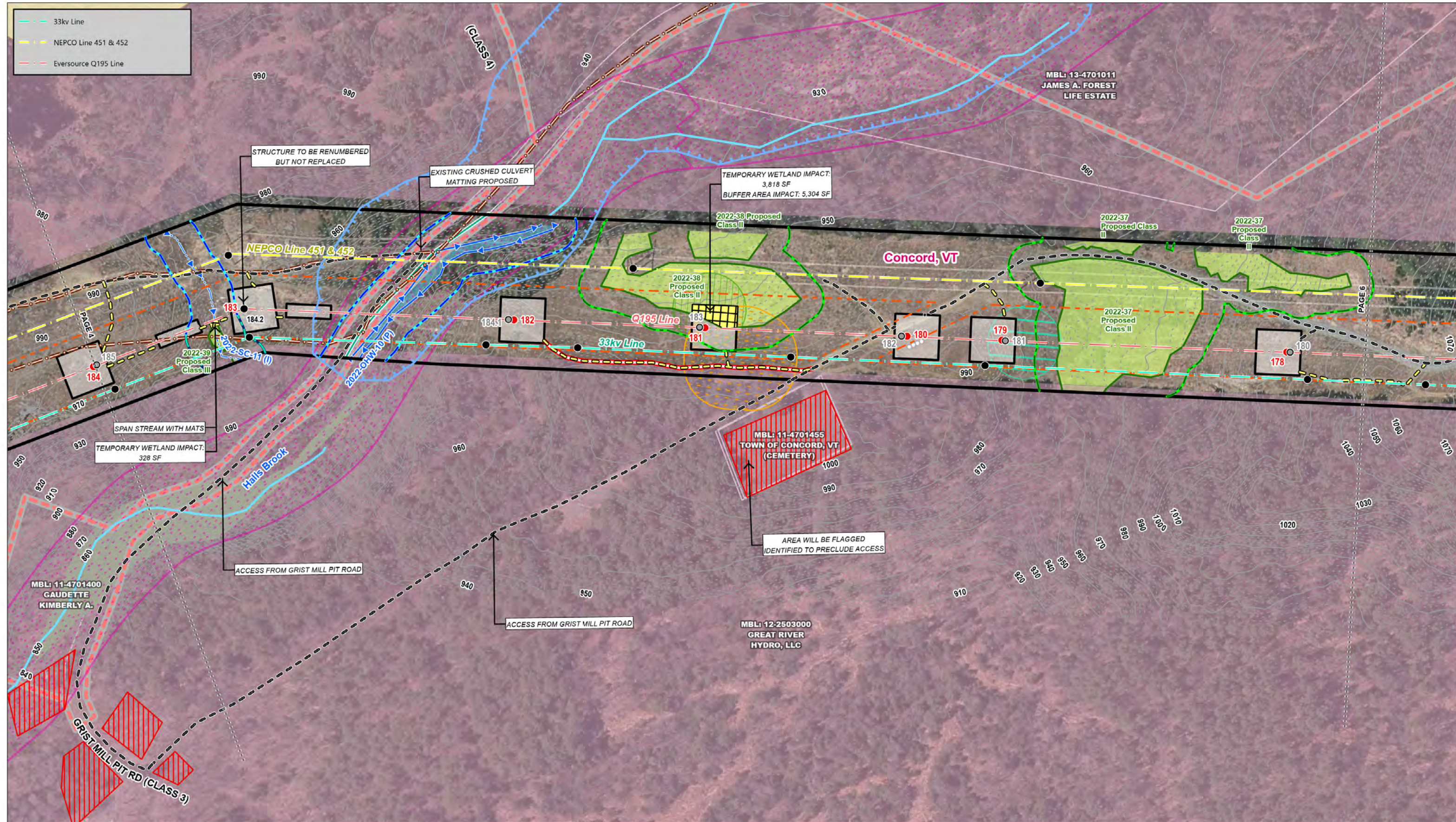

INDEX MAP

- Existing Structure
- Existing Structure to be Removed
- Proposed Structure
- Guy Anchor
- Existing Right-of-Way (ROW)
- Existing Access
- Off-ROW Access Pending Rights
- Proposed Access
- Access to be Improved

- Delineated Wetland Boundary Outline
- Approximate Wetland Boundary Outline
- Delineated Intermittent Watercourse Centerline
- Delineated Perennial Watercourse Centerline
- Delineated Ephemeral Watercourse Centerline
- Ordinary High Water Mark
- Delineated Top of Bank
- Watercourse (not delineated)
- VP Depression Boundary (BAH)

- Hiking Trail
- Field Delineated Wetland
- Open Water
- VSWI Mapping
- Temporary Wetland Matting
- Temporary Upland Matting
- FEMA 100-Year Flood Zone
- Work Pad / Pull Pad

- Archeological Site
- Threatened or Endangered Species
- Rare Species
- Significant Natural Communities
- Deer Wintering Areas
- Field Identified Natural Community
- Field Identified RTE Area
- Archeology Sensitivity Area
- VT River Corridors (AHR/VHE)
- VT Agriculturally Important Soil

- 100-foot BAH Envelope
- 650-foot BAH Life Zone
- 50' Proposed Class II Wetland Buffer (VT)
- Riparian Buffer (VT)
- Proposed Class II Wetland/Riparian Buffer (VT)
- Eversource Owned Parcel
- Great River Hydro Property Boundary
- Eversource Easements
- VELCO Easements

- Gate
- Culvert
- Amphibian Breeding Habitat
- Sediment Control Barrier
- Stonewall
- Map Sheet Matchline
- 10' Contour Line
- 2' Contour Line

- Parcel Boundary
- Municipal Boundary

0 50 100 200 Feet

1:2,400

NO.	DATE	REVISIONS

EVERSOURCE ENERGY

Q195 Line Rebuild Project

Concord, VT

Date: November, 2024

MAP SHEET 5 of 16

vhb

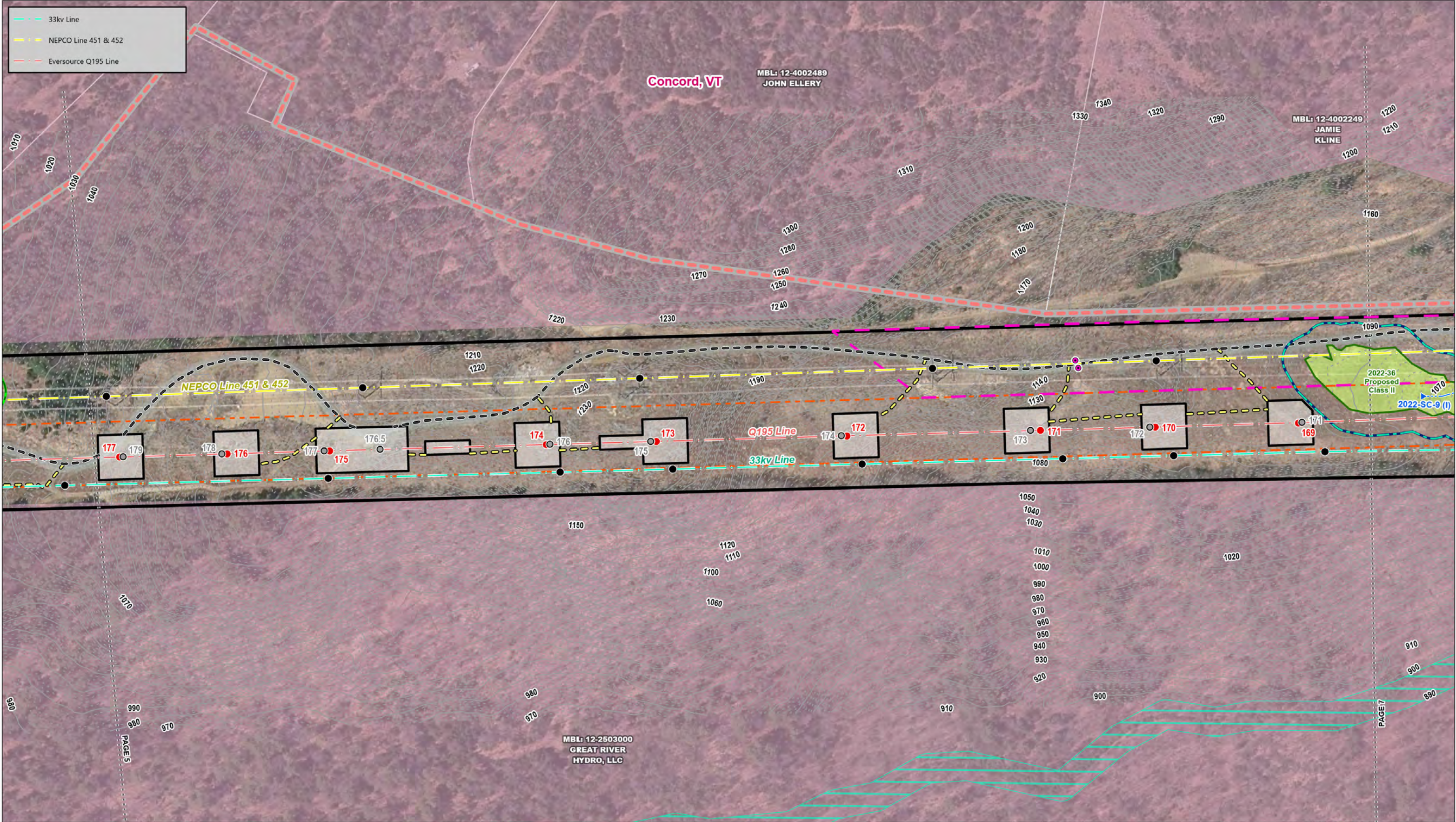

INDEX MAP

- Existing Structure
- Existing Structure to be Removed
- Proposed Structure
- Guy Anchor
- Existing Right-of-Way (ROW)
- Existing Access
- Off-ROW Access Pending Rights
- Proposed Access
- Access to be Improved

- Delineated Wetland Boundary Outline
- Approximate Wetland Boundary Outline
- Delineated Intermittent Watercourse Centerline
- Delineated Perennial Watercourse Centerline
- Delineated Ephemeral Watercourse Centerline
- Ordinary High Water Mark
- Delineated Top of Bank
- Watercourse (not delineated)
- VP Depression Boundary (BAH)

- Hiking Trail
- Field Delineated Wetland
- Open Water
- VSWI Mapping
- Temporary Wetland Matting
- Temporary Upland Matting
- FEMA 100-Year Flood Zone
- Work Pad / Pull Pad

- Archeological Site
- Threatened or Endangered Species
- Rare Species
- Significant Natural Communities
- Deer Wintering Areas
- Field Identified Natural Community
- Field Identified RTE Area
- Archeology Sensitivity Area
- VT River Corridors (AHR/VHE)
- VT Agriculturally Important Soil

- 100-foot BAH Envelope
- 650-foot BAH Life Zone
- 50' Proposed Class II Wetland Buffer (VT)
- Riparian Buffer (VT)
- Proposed Class II Wetland/Riparian Buffer (VT)
- Eversource Owned Parcel
- Great River Hydro Property Boundary
- Eversource Easements
- VELCO Easements

- Gate
- Culvert
- Amphibian Breeding Habitat
- Sediment Control Barrier
- Stonewall
- Map Sheet Matchline
- 10' Contour Line
- 2' Contour Line

- Parcel Boundary
- Municipal Boundary

NO.	DATE	REVISIONS

Q195 Line Rebuild Project

Concord, VT

MAP SHEET 6 of 16

Date: November, 2024



INDEX MAP

- Existing Structure
- Existing Structure to be Removed
- Proposed Structure
- Guy Anchor
- Existing Right-of-Way (ROW)
- Existing Access
- Off-ROW Access Pending Rights
- Proposed Access
- Access to be Improved

- Delineated Wetland Boundary Outline
- Approximate Wetland Boundary Outline
- Delineated Intermittent Watercourse Centerline
- Delineated Perennial Watercourse Centerline
- Delineated Ephemeral Watercourse Centerline
- Ordinary High Water Mark
- Delineated Top of Bank
- Watercourse (not delineated)
- VP Depression Boundary (BAH)

- Hiking Trail
- Field Delineated Wetland
- Open Water
- VSWI Mapping
- Temporary Wetland Matting
- Temporary Upland Matting
- FEMA 100-Year Flood Zone
- Work Pad / Pull Pad

- Archeological Site
- Threatened or Endangered Species
- Rare Species
- Significant Natural Communities
- Deer Wintering Areas
- Field Identified Natural Community
- Field Identified RTE Area
- Archeology Sensitivity Area
- VT River Corridors (AHR/VHE)
- VT Agriculturally Important Soil

- 100-foot BAH Envelope
- 650-foot BAH Life Zone
- 50' Proposed Class II Wetland Buffer (VT)
- Riparian Buffer (VT)
- Proposed Class II Wetland/Riparian Buffer (VT)
- Eversource Owned Parcel
- Great River Hydro Property Boundary
- Eversource Easements
- VELCO Easements

- Gate
- Culvert
- Amphibian Breeding Habitat
- Sediment Control Barrier
- Stonewall
- Map Sheet Matchline
- 10' Contour Line
- 2' Contour Line

- Parcel Boundary
- Municipal Boundary

NO.	DATE	REVISIONS

EVERSOURCE ENERGY

Q195 Line Rebuild Project

Concord, VT

Date: November, 2024

MAP SHEET 8 of 16

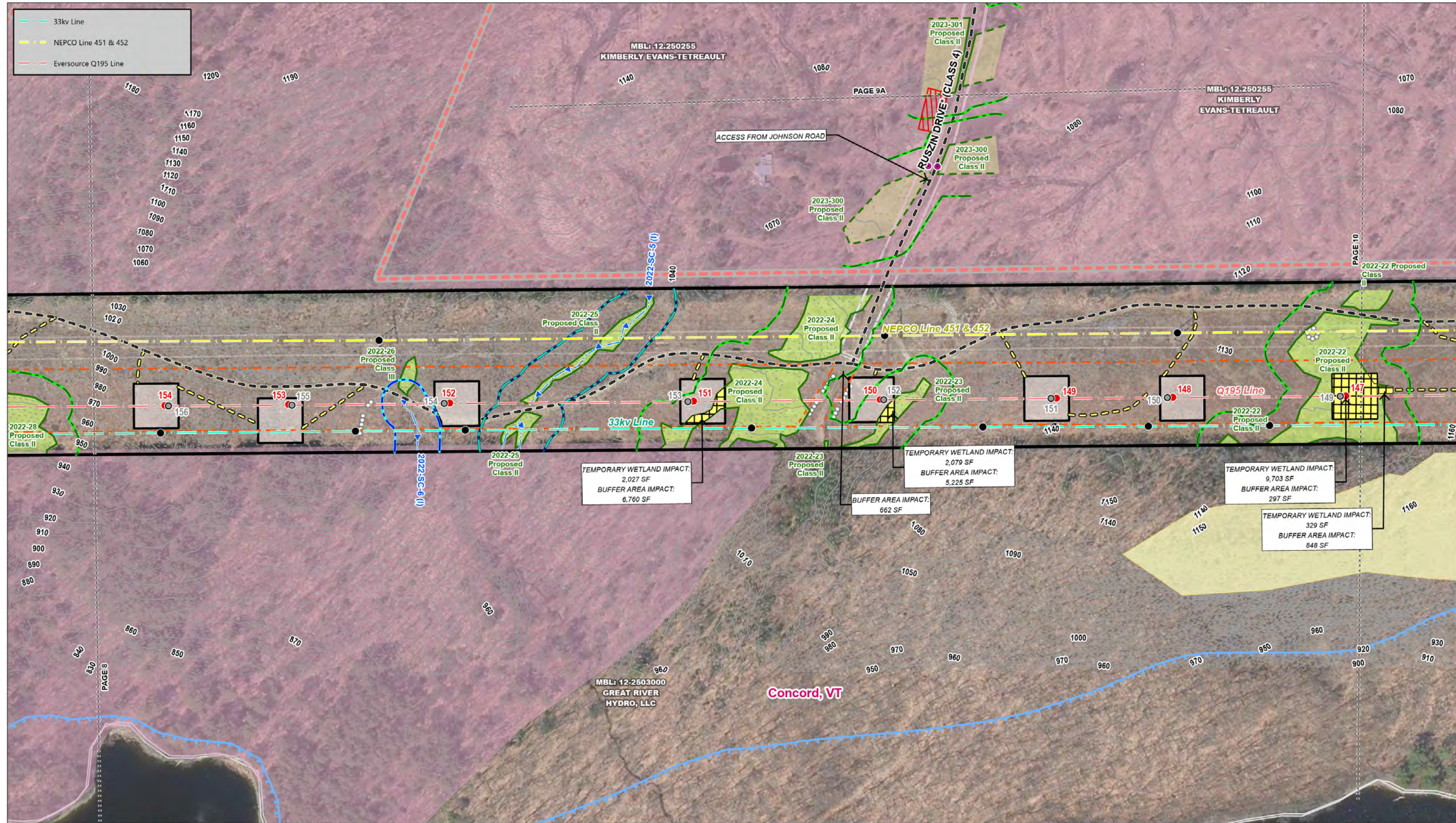

INDEX MAP

- Existing Structure
- Existing Structure to be Removed
- Proposed Structure
- Guy Anchor
- Existing Right-of-Way (ROW)
- Existing Access
- Off-ROW Access Pending Rights
- Proposed Access
- Access to be Improved

- Delineated Wetland Boundary Outline
- Approximate Wetland Boundary Outline
- Delineated Intermittent Watercourse Centerline
- Delineated Perennial Watercourse Centerline
- Delineated Ephemeral Watercourse Centerline
- Ordinary High Water Mark
- Delineated Top of Bank
- Watercourse (not delineated)
- VP Depression Boundary (BAH)

- Hiking Trail
- Field Delineated Wetland
- Open Water
- VSWI Mapping
- Temporary Wetland Matting
- Temporary Upland Matting
- FEMA 100-Year Flood Zone
- Work Pad / Pull Pad

- Archeological Site
- Threatened or Endangered Species
- Rare Species
- Significant Natural Communities
- Deer Wintering Areas
- Field Identified Natural Community
- Field Identified RTE Area
- Archeology Sensitivity Area
- VT River Corridors (AHR/VHE)
- VT Agriculturally Important Soil

- 100-foot BAH Envelope
- 650-foot BAH Life Zone
- 50' Proposed Class II Wetland Buffer (VT)
- Riparian Buffer (VT)
- Proposed Class II Wetland/Riparian Buffer (VT)
- Eversource Owned Parcel
- Great River Hydro Property Boundary
- Eversource Easements
- VELCO Easements

- Gate
- Culvert
- Amphibian Breeding Habitat
- Sediment Control Barrier
- Stonewall
- Map Sheet Matchline
- 10' Contour Line
- 2' Contour Line

- Parcel Boundary
- Municipal Boundary

1:2,400

0 50 100 200 Feet

NO.	DATE	REVISIONS

EVERSOURCE ENERGY

Q195 Line Rebuild Project

Concord, VT

Date: November, 2024

MAP SHEET 9 of 16

*Area of selective tree removal or pruning



INDEX MAP

Existing Structure

Existing Structure to be Removed

Proposed Structure

Guy Anchor

Existing Right-of-Way (ROW)

Existing Access

Off-ROW Access Pending Rights

Proposed Access

Access to be Improved

Delineated Wetland Boundary Outline

Approximate Wetland Boundary Outline

Delineated Intermittent Watercourse Centerline

Delineated Perennial Watercourse Centerline

Delineated Ephemeral Watercourse Centerline

Ordinary High Water Mark

Delineated Top of Bank

Watercourse (not delineated)

VP Depression Boundary (BAH)

Hiking Trail

Field Delineated Wetland

Open Water

VSWI Mapping

Temporary Wetland Matting

Temporary Upland Matting

FEMA 100-Year Flood Zone

Work Pad / Pull Pad

Archeological Site

Threatened or Endangered Species

Rare Species

Significant Natural Communities

Deer Wintering Areas

Field Identified Natural Community

Field Identified RTE Area

Archeology Sensitivity Area

VT River Corridors (AHR/VHE)

VT Agriculturally Important Soil

100-foot BAH Envelope

650-foot BAH Life Zone

50' Proposed Class II Wetland Buffer (VT)

Riparian Buffer (VT)

Proposed Class II Wetland/Riparian Buffer (VT)

Eversource Owned Parcel

Great River Hydro Property Boundary

Eversource Easements

VELCO Easements

Gate

Culvert

Amphibian Breeding Habitat

Sediment Control Barrier

Stonewall

Map Sheet Matchline

10' Contour Line

2' Contour Line

Parcel Boundary

Municipal Boundary

0

50

100

200

Feet

1:2,400

NO.

DATE

REVISIONS

EVERSOURCE
ENERGY

Q195 Line Rebuild Project

Concord, VT

Date: November, 2024

MAP SHEET 9B of 16

*Area of selective tree removal or pruning



INDEX MAP

- Existing Structure
- Existing Structure to be Removed
- Proposed Structure
- Guy Anchor
- Existing Right-of-Way (ROW)
- Existing Access
- Off-ROW Access Pending Rights
- Proposed Access
- Access to be Improved

- Delineated Wetland Boundary Outline
- Approximate Wetland Boundary Outline
- Delineated Intermittent Watercourse Centerline
- Delineated Perennial Watercourse Centerline
- Delineated Ephemeral Watercourse Centerline
- Ordinary High Water Mark
- Delineated Top of Bank
- Watercourse (not delineated)
- VP Depression Boundary (BAH)

- Hiking Trail
- Field Delineated Wetland
- Open Water
- VSWI Mapping
- Temporary Wetland Matting
- Temporary Upland Matting
- FEMA 100-Year Flood Zone
- Work Pad / Pull Pad

- Archeological Site
- Threatened or Endangered Species
- Rare Species
- Significant Natural Communities
- Deer Wintering Areas
- Field Identified Natural Community
- Field Identified RTE Area
- Archeology Sensitivity Area
- VT River Corridors (AHR/VHE)
- VT Agriculturally Important Soil

- 100-foot BAH Envelope
- 650-foot BAH Life Zone
- 50' Proposed Class II Wetland Buffer (VT)
- Riparian Buffer (VT)
- Proposed Class II Wetland/Riparian Buffer (VT)
- Eversource Owned Parcel
- Great River Hydro Property Boundary
- Eversource Easements
- VELCO Easements

- Gate
- Culvert
- Amphibian Breeding Habitat
- Sediment Control Barrier
- Stonewall
- Map Sheet Matchline
- 10' Contour Line
- 2' Contour Line

- Parcel Boundary
- Municipal Boundary

NO.	DATE	REVISIONS

EVERSOURCE
ENERGY

Q195 Line Rebuild Project

Concord, VT

Date: November, 2024

MAP SHEET 10 of 16

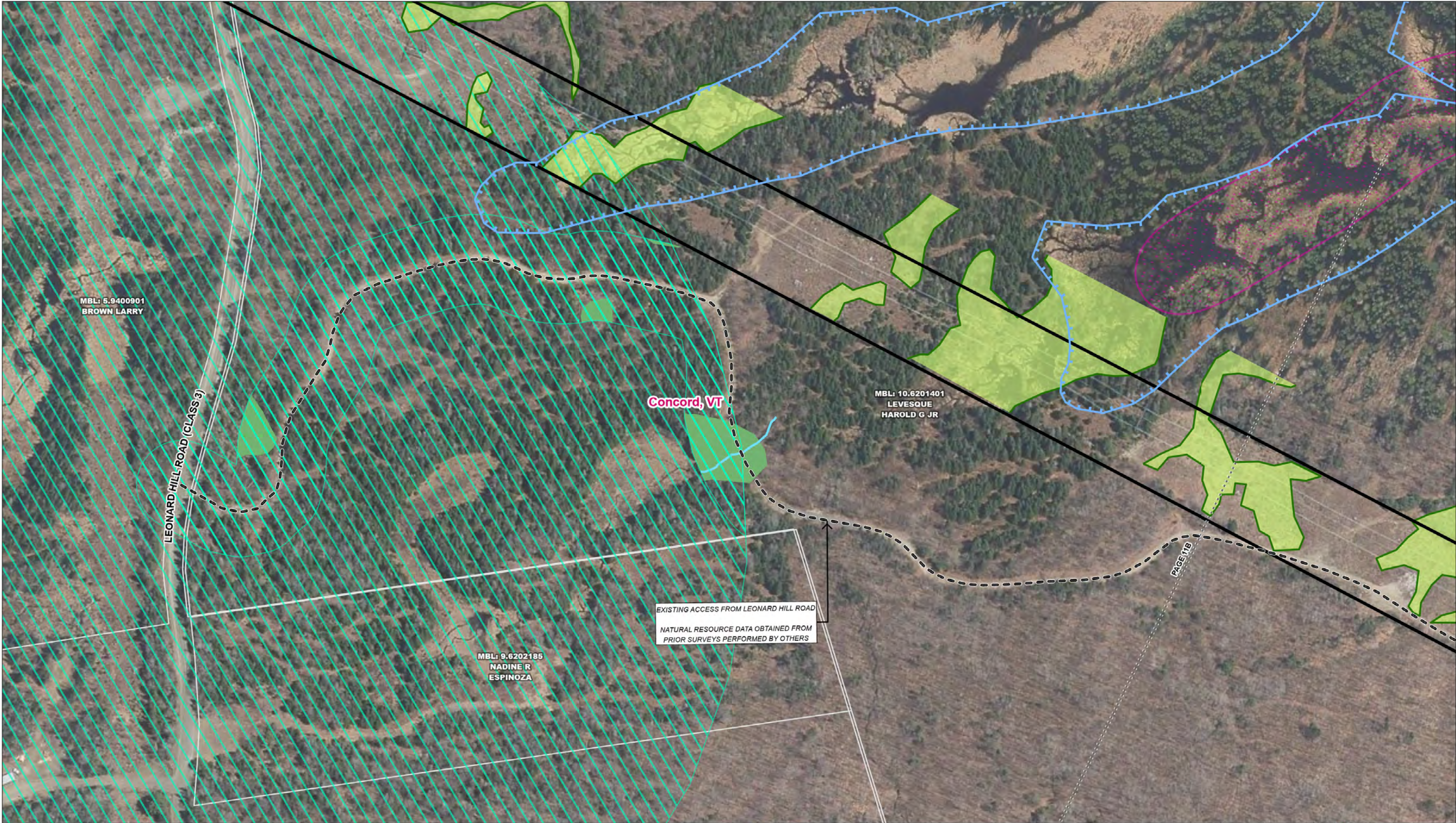

INDEX MAP

Existing Structure

Existing Structure to be Removed

Proposed Structure

Guy Anchor

Existing Right-of-Way (ROW)

Existing Access

Off-ROW Access Pending Rights

Proposed Access

Access to be Improved

Delineated Wetland Boundary Outline

Approximate Wetland Boundary Outline

Delineated Intermittent Watercourse Centerline

Delineated Perennial Watercourse Centerline

Delineated Ephemeral Watercourse Centerline

Ordinary High Water Mark

Delineated Top of Bank

Watercourse (not delineated)

VP Depression Boundary (BAH)

Hiking Trail

Field Delineated Wetland

Open Water

VSWI Mapping

Temporary Wetland Matting

Temporary Upland Matting

FEMA 100-Year Flood Zone

Work Pad / Pull Pad

Archeological Site

Threatened or Endangered Species

Rare Species

Significant Natural Communities

Deer Wintering Areas

Field Identified Natural Community

Field Identified RTE Area

Archeology Sensitivity Area

VT River Corridors (AHR/VHE)

VT Agriculturally Important Soil

100-foot BAH Envelope

650-foot BAH Life Zone

50' Proposed Class II Wetland Buffer (VT)

Riparian Buffer (VT)

Proposed Class II Wetland/Riparian Buffer (VT)

Eversource Owned Parcel

Great River Hydro Property Boundary

Eversource Easements

VELCO Easements

Gate

Culvert

Amphibian Breeding Habitat

Sediment Control Barrier

Stonewall

Map Sheet Matchline

10' Contour Line

2' Contour Line

Parcel Boundary

Municipal Boundary

0

50

100

200

Feet

1:2,400

NO.

DATE

REVISIONS

EVERSOURCE

ENERGY

Q195 Line Rebuild Project

Concord, VT

Date: November, 2024

MAP SHEET 11C of 16



INDEX MAP

- Existing Structure
- Existing Structure to be Removed
- Proposed Structure
- Guy Anchor
- Existing Right-of-Way (ROW)
- Existing Access
- Off-ROW Access Pending Rights
- Proposed Access
- Access to be Improved

- Delineated Wetland Boundary Outline
- Approximate Wetland Boundary Outline
- Delineated Intermittent Watercourse Centerline
- Delineated Perennial Watercourse Centerline
- Delineated Ephemeral Watercourse Centerline
- Ordinary High Water Mark
- Delineated Top of Bank
- Watercourse (not delineated)
- VP Depression Boundary (BAH)

- Hiking Trail
- Field Delineated Wetland
- Open Water
- VSWI Mapping
- Temporary Wetland Matting
- Temporary Upland Matting
- FEMA 100-Year Flood Zone
- Work Pad / Pull Pad

- Archeological Site
- Threatened or Endangered Species
- Rare Species
- Significant Natural Communities
- Deer Wintering Areas
- Field Identified Natural Community
- Field Identified RTE Area
- Archeology Sensitivity Area
- VT River Corridors (AHR/VHE)
- VT Agriculturally Important Soil

- 100-foot BAH Envelope
- 650-foot BAH Life Zone
- 50' Proposed Class II Wetland Buffer (VT)
- Riparian Buffer (VT)
- Proposed Class II Wetland/Riparian Buffer (VT)
- Eversource Owned Parcel
- Great River Hydro Property Boundary
- Eversource Easements
- VELCO Easements

- Gate
- Culvert
- Amphibian Breeding Habitat
- Sediment Control Barrier
- Stonewall
- Map Sheet Matchline
- 10' Contour Line
- 2' Contour Line

- Parcel Boundary
- Municipal Boundary

NO.	DATE	REVISIONS

EVERSOURCE
ENERGY

Q195 Line Rebuild Project

Concord, VT

Date: November, 2024

MAP SHEET 12 of 16

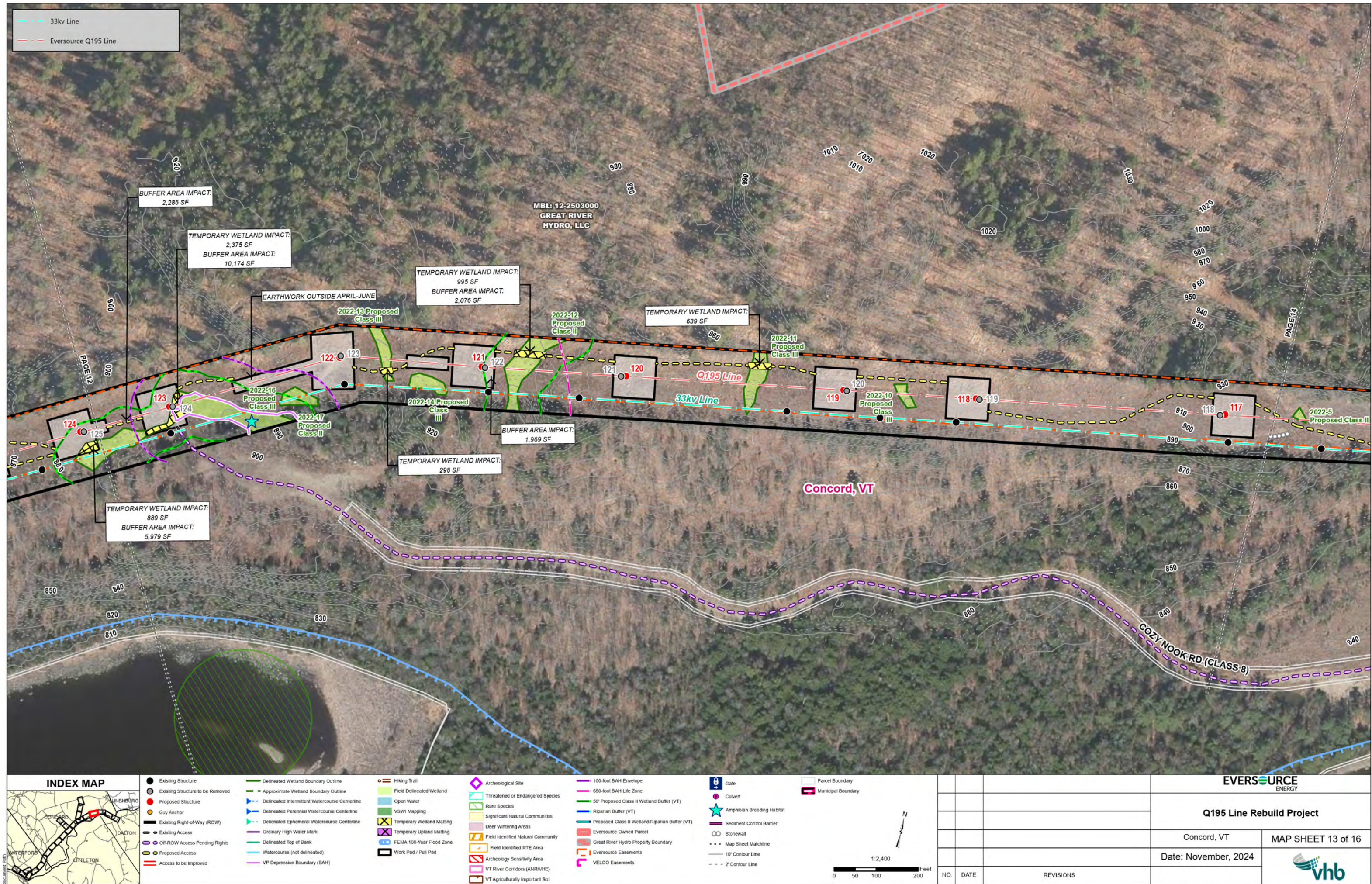

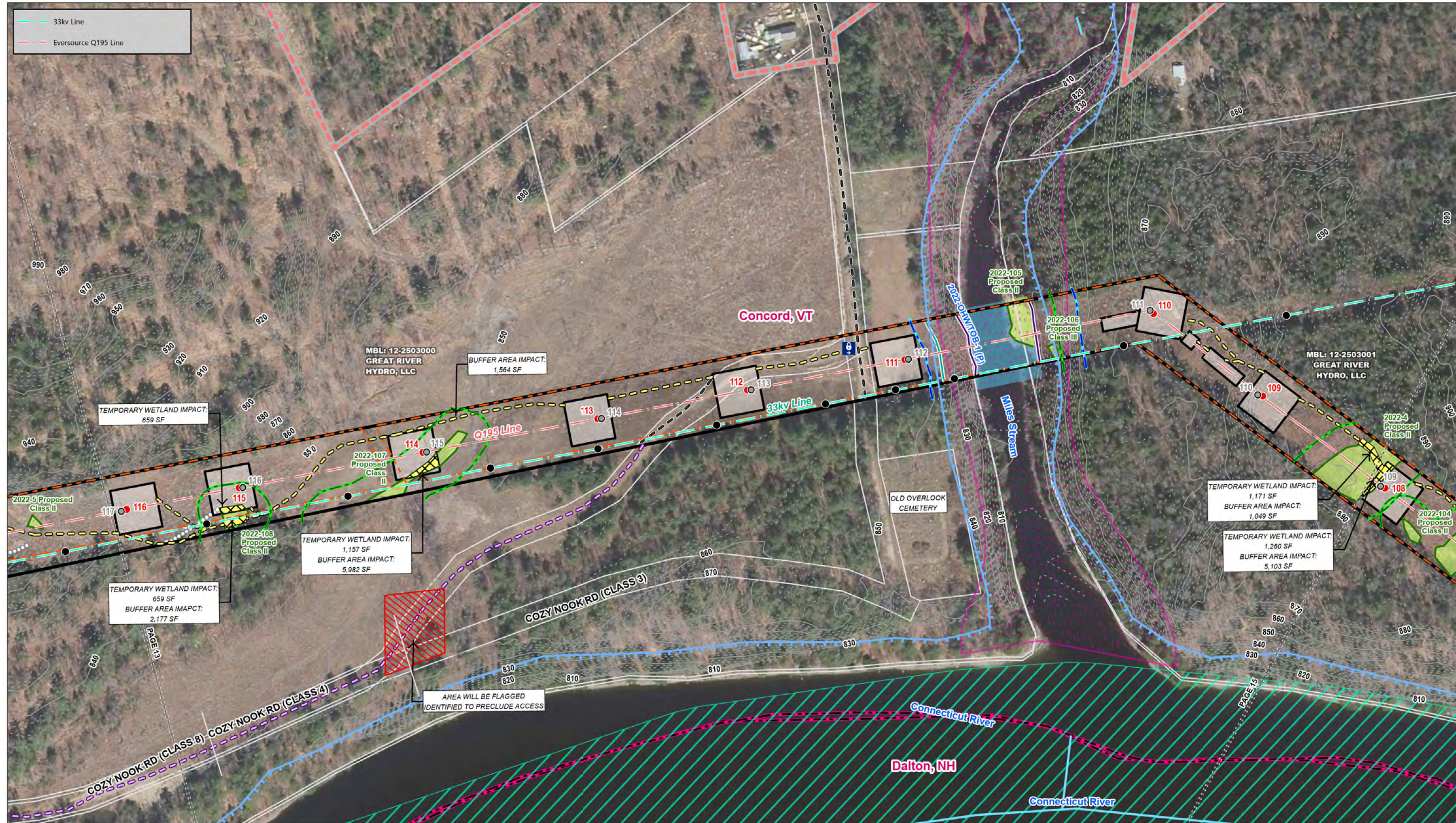

INDEX MAP

- Existing Structure
- Existing Structure to be Removed
- Proposed Structure
- Guy Anchor
- Existing Right-of-Way (ROW)
- Existing Access
- Off-ROW Access Pending Rights
- Proposed Access
- Access to be Improved

- Delineated Wetland Boundary Outline
- Approximate Wetland Boundary Outline
- Delineated Intermittent Watercourse Centerline
- Delineated Perennial Watercourse Centerline
- Delineated Ephemeral Watercourse Centerline
- Ordinary High Water Mark
- Delineated Top of Bank
- Watercourse (not delineated)
- VP Depression Boundary (BAH)

- Hiking Trail
- Field Delineated Wetland
- Open Water
- VSWI Mapping
- Temporary Wetland Matting
- Temporary Upland Matting
- FEMA 100-Year Flood Zone
- Work Pad / Pull Pad

- Archeological Site
- Threatened or Endangered Species
- Rare Species
- Significant Natural Communities
- Deer Wintering Areas
- Field Identified Natural Community
- Field Identified RTE Area
- Archeology Sensitivity Area
- VT River Corridors (AHR/VHE)
- VT Agriculturally Important Soil

- 100-foot BAH Envelope
- 650-foot BAH Life Zone
- 50' Proposed Class II Wetland Buffer (VT)
- Riparian Buffer (VT)
- Proposed Class II Wetland/Riparian Buffer (VT)
- Eversource Owned Parcel
- Great River Hydro Property Boundary
- Eversource Easements
- VELCO Easements

- Gate
- Culvert
- Amphibian Breeding Habitat
- Sediment Control Barrier
- Stonewall
- Map Sheet Matchline
- 10' Contour Line
- 2' Contour Line

- Parcel Boundary
- Municipal Boundary

EVERSOURCE ENERGY

Q195 Line Rebuild Project

Concord, VT		MAP SHEET 14 of 16
Date: November, 2024		

NO.	DATE	REVISIONS

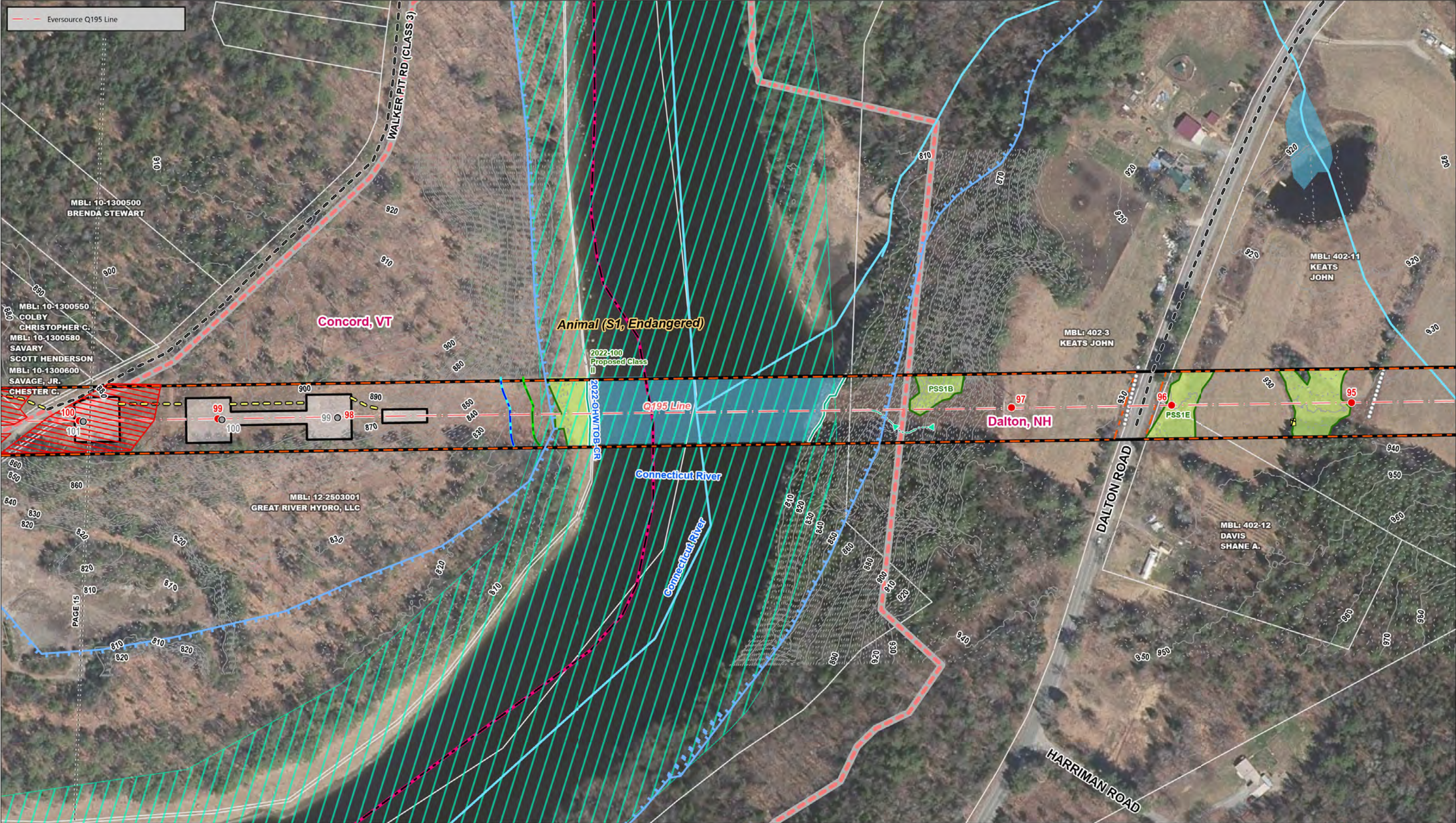

INDEX MAP

- Existing Structure
- Existing Structure to be Removed
- Proposed Structure
- Guy Anchor
- Existing Right-of-Way (ROW)
- Existing Access
- Off-ROW Access Pending Rights
- Proposed Access
- Access to be Improved

- Delineated Wetland Boundary Outline
- Approximate Wetland Boundary Outline
- Delineated Intermittent Watercourse Centerline
- Delineated Perennial Watercourse Centerline
- Delineated Ephemeral Watercourse Centerline
- Ordinary High Water Mark
- Delineated Top of Bank
- Watercourse (not delineated)
- VP Depression Boundary (BAH)

- Hiking Trail
- Field Delineated Wetland
- Open Water
- VSWI Mapping
- Temporary Wetland Matting
- Temporary Upland Matting
- FEMA 100-Year Flood Zone
- Work Pad / Pull Pad

- Archeological Site
- Threatened or Endangered Species
- Rare Species
- Significant Natural Communities
- Deer Wintering Areas
- Field Identified Natural Community
- Field Identified RTE Area
- Archeology Sensitivity Area
- VT River Corridors (AHR/VHE)
- VT Agriculturally Important Soil

- 100-foot BAH Envelope
- 650-foot BAH Life Zone
- 50' Proposed Class II Wetland Buffer (VT)
- Riparian Buffer (VT)
- Proposed Class II Wetland/Riparian Buffer (VT)
- Eversource Owned Parcel
- Great River Hydro Property Boundary
- Eversource Easements
- VELCO Easements

- Gate
- Culvert
- Amphibian Breeding Habitat
- Sediment Control Barrier
- Stonewall
- Map Sheet Matchline
- 10' Contour Line
- 2' Contour Line

- Parcel Boundary
- Municipal Boundary

EVERSOURCE
ENERGY

Q195 Line Rebuild Project

Concord, VT & Dalton, NH

Date: November, 2024

MAP SHEET 16 of 16

NO.	DATE	REVISIONS
-----	------	-----------