

DRAFT

X178-2 Transmission Line Structure Rebuild Project

SUGAR HILL, EASTON, LINCOLN, AND WOODSTOCK, NEW HAMPSHIRE Environmental Permitting Planset

Date: July 25, 2023

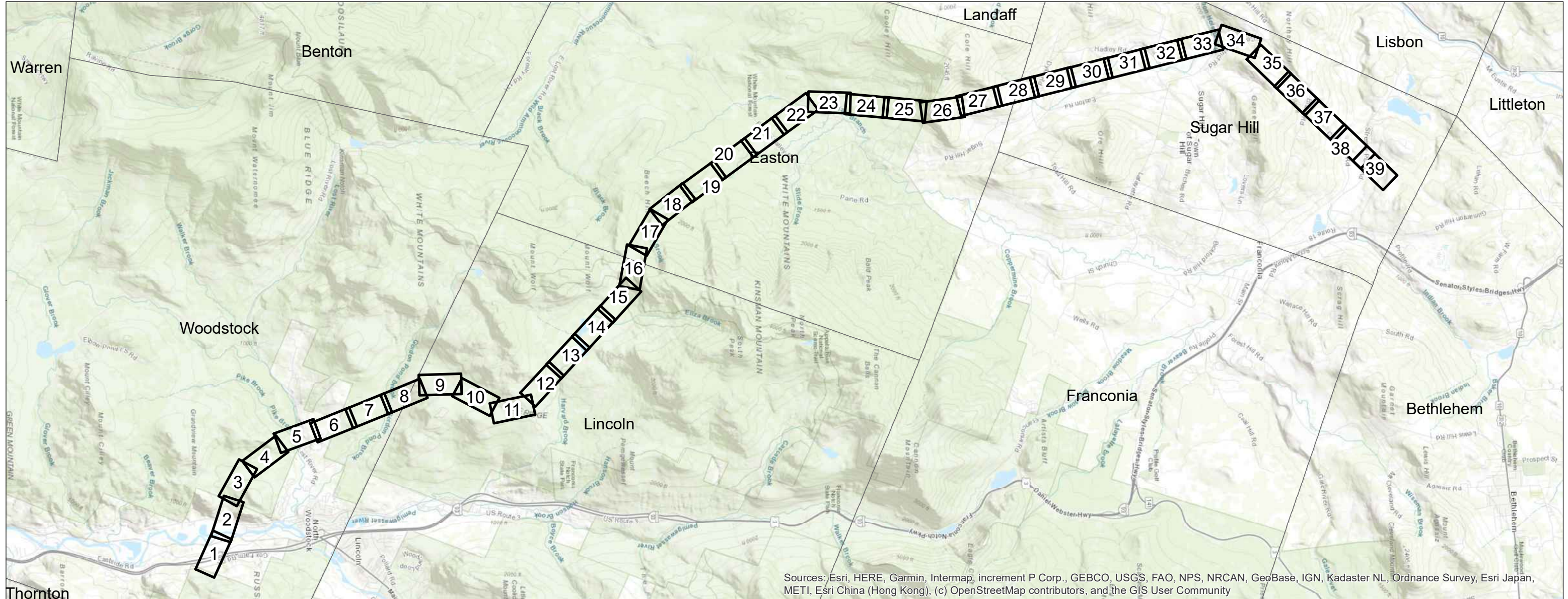

Sources: Esri, HERE, Garmin, Intermap, increment P Corp., GEBCO, USGS, FAO, NPS, NRCAN, GeoBase, IGN, Kadaster NL, Ordnance Survey, Esri Japan, METI, Esri China (Hong Kong), (c) OpenStreetMap contributors, and the GIS User Community

PREPARED FOR:



13 Legends Drive
Hooksett, NH 03106

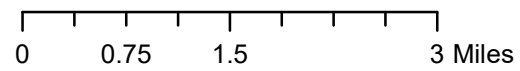
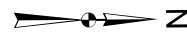

INDEX OF FIGURES

Title Sheet / Index Map
Map Sheets 1-39

SUBJECT TO CHANGE

NO.	DATE	REVISIONS

PREPARED BY:



GZA GeoEnvironmental, Inc.
Engineers and Scientists
www.gza.com

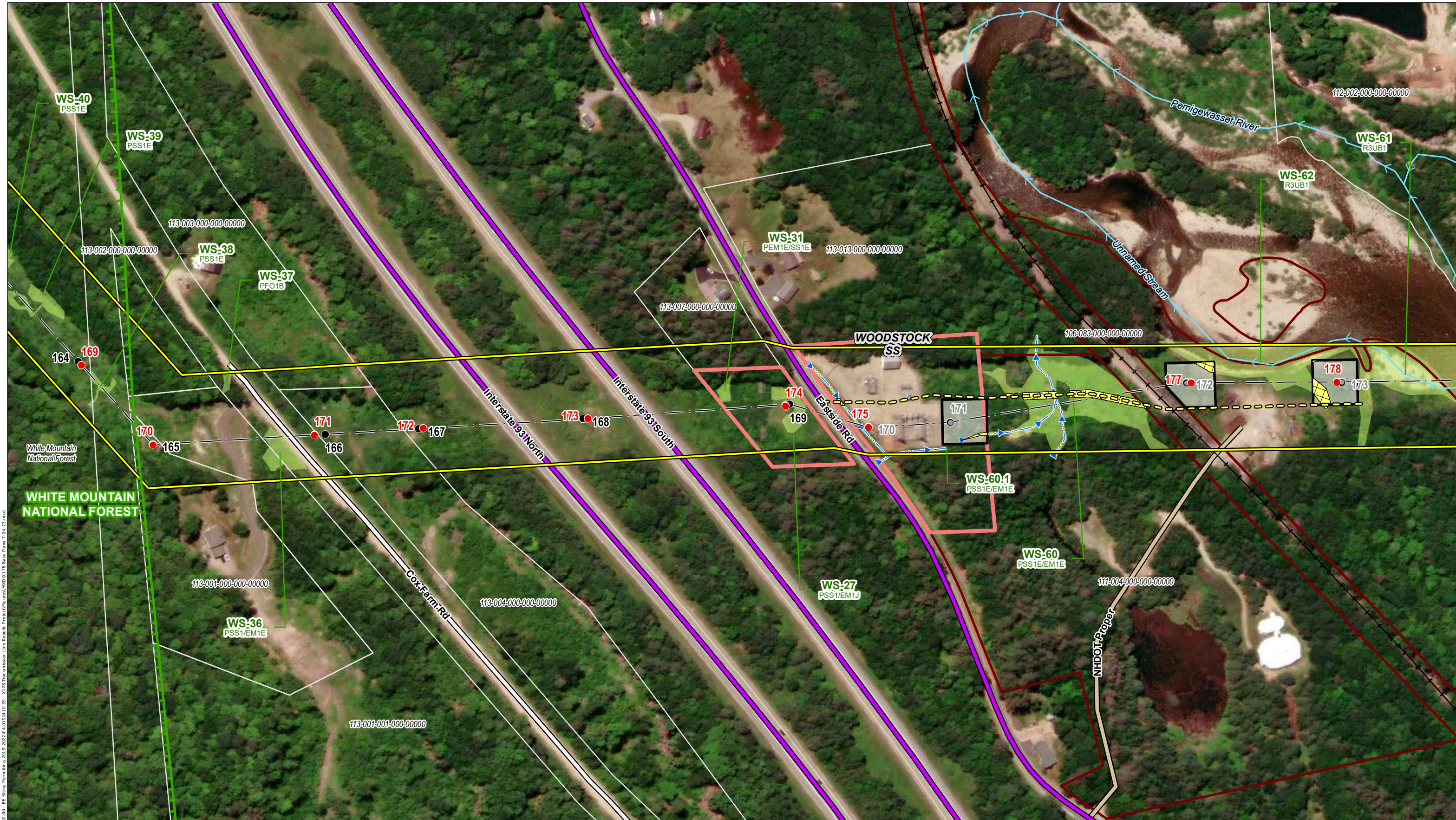

Path: \\G2\elc\proj\03\04\019\10\10_19_2025\g\4\0191410_39 - X178 Transmission Line Rebuild Project\Figures\MOX\178 Base Plans\7-24-23.mxd



- | | | |
|---|--|--|
| <ul style="list-style-type: none"> — EXTENT OF WETLAND DELINEATION ● PROPOSED STRUCTURE ● EXISTING STRUCTURE - NO WORK ○ STRUCTURE TO BE REMOVED 170 WHITE MOUNTAIN NATIONAL FOREST BOUNDARY — EXISTING TRANSMISSION LNE — INTERMITTENT STREAM — PROPOSED ACCESS — EXISTING ACCESS | <ul style="list-style-type: none"> APPROXIMATE ROW — NHD FLOWLINES TOWN MAINTAINED ROAD NHDOT ROAD FEDERAL ROAD PRIVATE ROAD TOWN BOUNDARY | <ul style="list-style-type: none"> WORK PAD PULL PADS FIELD DELINEATED WETLAND + RAILROADS PARCEL BOUNDARY EVERSOURCE OWNED PARCEL STATE OWNED PARCEL TEMPORARY WETLAND IMPACTS |
|---|--|--|

This mapping product has been created to comply with submittal requirements to obtain certain regulatory approvals and, as such, there is no reliance on the information contained herein for any other purpose.

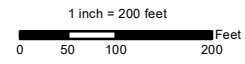

		DRAFT	
		SUBJECT TO CHANGE	
		EVERSOURCE ENERGY X178-2 Transmission Line Structure Rebuild Project Central Segment Str 170-401	
		Woodstock, NH	MAP SHEET
		Date: July, 2023	
		1 OF 39	
NO.	DATE	REVISIONS	



Path: \\G2\delv\03\04\04\05\01\914\00\04\01914\00 - EE - Siting Permitting 2019-2023\914\00\04\01914\00 - X178 Transmission Line Rebuild Project\Figures\X178 Base Plans 7-24-23.mxd

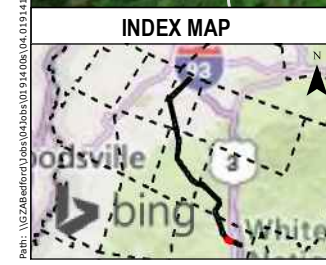

- | | | |
|--|--|--|
| <ul style="list-style-type: none"> — EXTENT OF WETLAND DELINEATION ● PROPOSED STRUCTURE ● EXISTING STRUCTURE - NO WORK ○ STRUCTURE TO BE REMOVED WHITE MOUNTAIN NATIONAL FOREST BOUNDARY — EXISTING TRANSMISSION LNE - - - INTERMITTENT STREAM PROPOSED ACCESS EXISTING ACCESS | <ul style="list-style-type: none"> APPROXIMATE ROW → NHD FLOWLINES TOWN MAINTAINED ROAD NHDOT ROAD FEDERAL ROAD PRIVATE ROAD TOWN BOUNDARY | <ul style="list-style-type: none"> WORK PAD PULL PADS FIELD DELINEATED WETLAND + RAILROADS PARCEL BOUNDARY EVERSOURCE OWNED PARCEL STATE OWNED PARCEL TEMPORARY WETLAND IMPACTS |
|--|--|--|

This mapping product has been created to comply with submittal requirements to obtain certain regulatory approvals and, as such, there is no reliance on the information contained herein for any other purpose.

1 inch = 200 feet

		DRAFT	
		SUBJECT TO CHANGE	
		EVERSOURCE ENERGY	
		X178-2 Transmission Line Structure Rebuild Project	
		Central Segment Str 170-401	
		Woodstock, NH	MAP SHEET
		Date: July, 2023	
NO.	DATE	REVISIONS	
		3 OF 39	

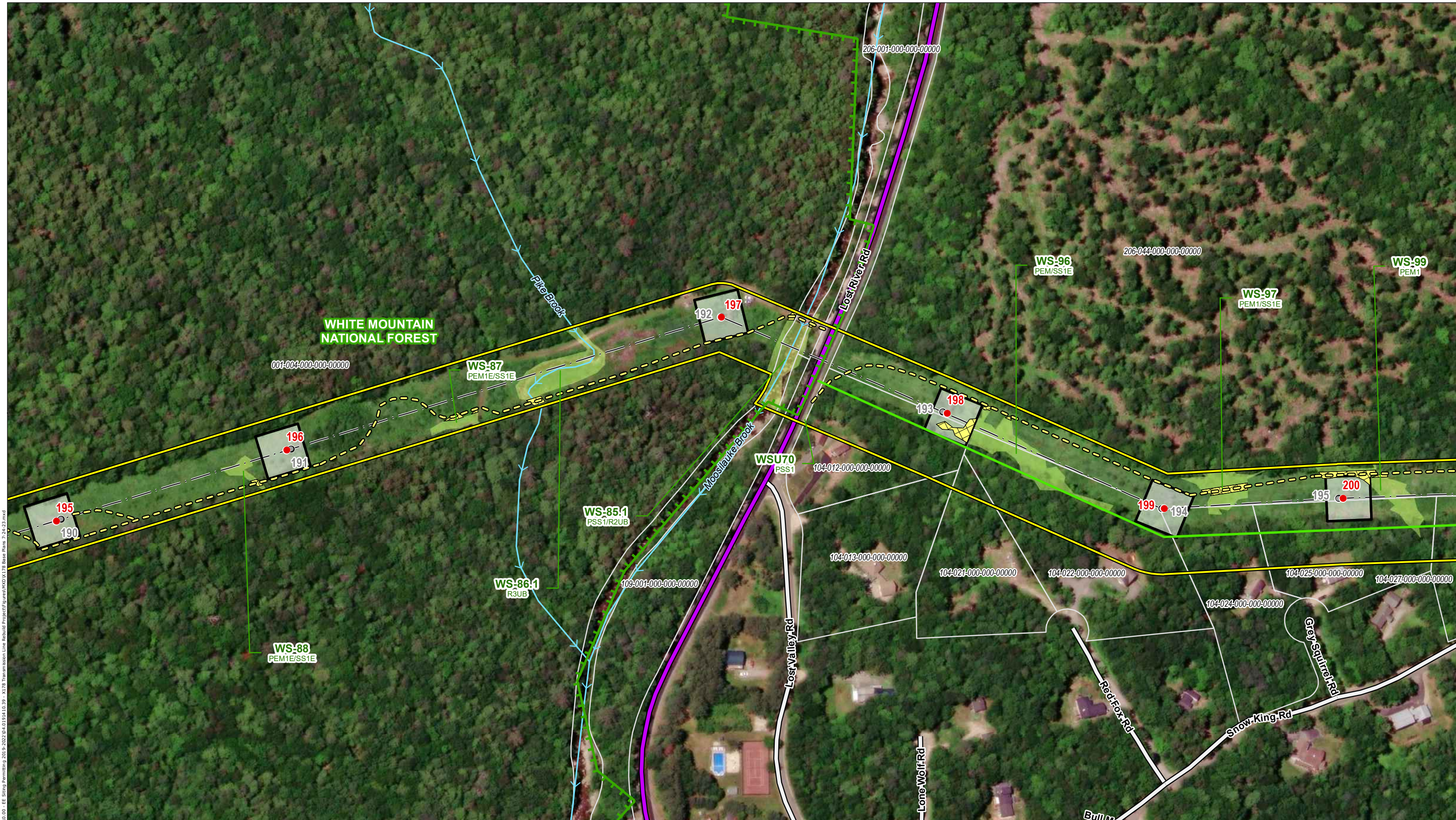

Path: \\G2\elc\proj\04\04\0191\00_00 - EE - Siting Permitting 2019-2023\04-0191\10_39 - X178 Transmission Line Rebuild Project\Figures\WOOD\X178 Base Plans 7-24-23.mxd



- | | | |
|---|--|---|
| <ul style="list-style-type: none"> — EXTENT OF WETLAND DELINEATION ● PROPOSED STRUCTURE ● EXISTING STRUCTURE - NO WORK ○ STRUCTURE TO BE REMOVED ▭ WHITE MOUNTAIN NATIONAL FOREST BOUNDARY — EXISTING TRANSMISSION LNE - - - INTERMITTENT STREAM PROPOSED ACCESS EXISTING ACCESS | <ul style="list-style-type: none"> APPROXIMATE ROW — NHD FLOWLINES TOWN MAINTAINED ROAD NHDOT ROAD FEDERAL ROAD PRIVATE ROAD TOWN BOUNDARY | <ul style="list-style-type: none"> ▭ WORK PAD ▭ PULL PADS ▭ FIELD DELINEATED WETLAND + RAILROADS ▭ PARCEL BOUNDARY ▭ EVERSOURCE OWNED PARCEL ▭ STATE OWNED PARCEL ▭ TEMPORARY WETLAND IMPACTS |
|---|--|---|

This mapping product has been created to comply with submittal requirements to obtain certain regulatory approvals and, as such, there is no reliance on the information contained herein for any other purpose.

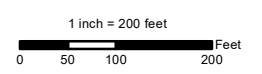

DRAFT	
SUBJECT TO CHANGE	
NO.	DATE
REVISIONS	

X178-2 Transmission Line Structure Rebuild Project
Central Segment Str 170-401

Woodstock, NH MAP SHEET

Date: July, 2023

5 OF 39



Path: \\G2\elc\proj\01\04\019\10\00 - EE - Shing Permitting 2019-2023\g\4-019\10-39 - X178 Transmission Line Rebuild Project\Figures\X178 Base Plans 7-24-23.mxd

INDEX MAP



- EXTENT OF WETLAND DELINEATION
- PROPOSED STRUCTURE
- EXISTING STRUCTURE - NO WORK
- STRUCTURE TO BE REMOVED
- WHITE MOUNTAIN NATIONAL FOREST BOUNDARY
- EXISTING TRANSMISSION LNE
- INTERMITTENT STREAM
- PROPOSED ACCESS
- EXISTING ACCESS
- APPROXIMATE ROW
- NHD FLOWLINES
- TOWN MAINTAINED ROAD
- NHDOT ROAD
- FEDERAL ROAD
- PRIVATE ROAD
- TOWN BOUNDARY
- WORK PAD
- PULL PADS
- FIELD DELINEATED WETLAND
- + RAILROADS
- PARCEL BOUNDARY
- EVERSOURCE OWNED PARCEL
- STATE OWNED PARCEL
- TEMPORARY WETLAND IMPACTS

This mapping product has been created to comply with submittal requirements to obtain certain regulatory approvals and, as such, there is no reliance on the information contained herein for any other purpose.

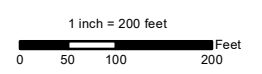

		DRAFT		SUBJECT TO CHANGE		EVERSOURCE ENERGY	
				X178-2 Transmission Line Structure Rebuild Project		Central Segment Str 170-401	
				Woodstock, NH		MAP SHEET	
				Date: July, 2023		6 OF 39	
NO.	DATE					REVISIONS	



Path: \\G2\elc\proj\03\04\04\0191410_00 - EE - Siting Permitting 2019-2023\04-0191410_39 - X178 Transmission Line Rebuild Project\Figures\WOOD\X178 Base Plans 7-24-23.mxd

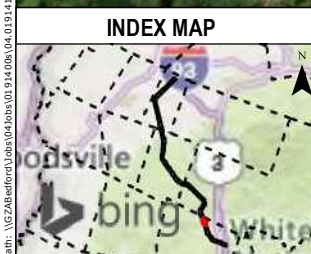

EXTENT OF WETLAND DELINEATION	APPROXIMATE ROW	WORK PAD
PROPOSED STRUCTURE	NHD FLOWLINES	PULL PADS
EXISTING STRUCTURE - NO WORK	TOWN MAINTAINED ROAD	FIELD DELINEATED WETLAND
STRUCTURE TO BE REMOVED	NHDOT ROAD	RAILROADS
WHITE MOUNTAIN NATIONAL FOREST BOUNDARY	FEDERAL ROAD	PARCEL BOUNDARY
EXISTING TRANSMISSION LNE	PRIVATE ROAD	EVERSOURCE OWNED PARCEL
INTERMITTENT STREAM	TOWN BOUNDARY	STATE OWNED PARCEL
PROPOSED ACCESS		TEMPORARY WETLAND IMPACTS
EXISTING ACCESS		

This mapping product has been created to comply with submittal requirements to obtain certain regulatory approvals and, as such, there is no reliance on the information contained herein for any other purpose.

1 inch = 200 feet

DRAFT SUBJECT TO CHANGE		NO. DATE REVISIONS	

EVERSOURCE ENERGY

X178-2 Transmission Line Structure Rebuild Project
Central Segment Str 170-401

Woodstock, NH MAP SHEET

Date: July, 2023

7 OF 39



Path: \\G2\elc\proj\03\04\05\01\91410.39 - X178 Transmission Line Rebuild Project\Figures\Map\X178 Base Plan 7-24-23.mxd
 Date: 7/24/2023 9:41:01 AM

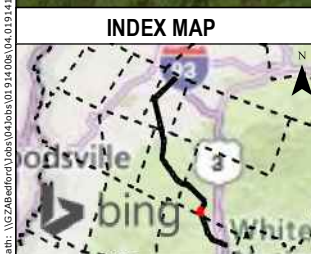

EXTENT OF WETLAND DELINEATION	APPROXIMATE ROW	WORK PAD
PROPOSED STRUCTURE	NHD FLOWLINES	PULL PADS
EXISTING STRUCTURE - NO WORK	TOWN MAINTAINED ROAD	FIELD DELINEATED WETLAND
STRUCTURE TO BE REMOVED	NHDOT ROAD	RAILROADS
WHITE MOUNTAIN NATIONAL FOREST BOUNDARY	FEDERAL ROAD	PARCEL BOUNDARY
EXISTING TRANSMISSION LNE	PRIVATE ROAD	EVERSOURCE OWNED PARCEL
INTERMITTENT STREAM	TOWN BOUNDARY	STATE OWNED PARCEL
PROPOSED ACCESS		TEMPORARY WETLAND IMPACTS
EXISTING ACCESS		

This mapping product has been created to comply with submittal requirements to obtain certain regulatory approvals and, as such, there is no reliance on the information contained herein for any other purpose.

N
Z

1 inch = 200 feet

0 50 100 200 Feet

		DRAFT		EVERSOURCE ENERGY	
		SUBJECT TO CHANGE			
				X178-2 Transmission Line Structure Rebuild Project	
				Central Segment Str 170-401	
				Lincoln, NH	MAP SHEET
				Date: July, 2023	9 OF 39
NO.	DATE	REVISIONS			



Path: \\G2\share\proj\04\019\10\00 - EE - Siting Permitting 2019-2023\04-0191410-39 - X178 Transmission Line Rebuild Project\Figures\000\X178 Base Plans 7-24-23.mxd



- | | | |
|--|--|---|
| <ul style="list-style-type: none"> — EXTENT OF WETLAND DELINEATION ● PROPOSED STRUCTURE ● EXISTING STRUCTURE - NO WORK ○ STRUCTURE TO BE REMOVED ■ WHITE MOUNTAIN NATIONAL FOREST BOUNDARY — EXISTING TRANSMISSION LNE — INTERMITTENT STREAM PROPOSED ACCESS EXISTING ACCESS | <ul style="list-style-type: none"> APPROXIMATE ROW — NHD FLOWLINES TOWN MAINTAINED ROAD NHDOT ROAD FEDERAL ROAD PRIVATE ROAD TOWN BOUNDARY | <ul style="list-style-type: none"> □ WORK PAD □ PULL PADS □ FIELD DELINEATED WETLAND + RAILROADS □ PARCEL BOUNDARY □ EVERSOURCE OWNED PARCEL □ STATE OWNED PARCEL □ TEMPORARY WETLAND IMPACTS |
|--|--|---|

This mapping product has been created to comply with submittal requirements to obtain certain regulatory approvals and, as such, there is no reliance on the information contained herein for any other purpose.

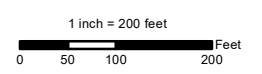

		EVERSOURCE ENERGY	
		DRAFT	
		SUBJECT TO CHANGE	
		Lincoln, NH	MAP SHEET
		Date: July, 2023	
NO.	DATE	REVISIONS	10 OF 39



Path: \\G2\elc\proj\019100\04\019100_00 - EE - Siting Permitting 2019-2023\g4\019100_00 - X178 Transmission Line Rebuild Project\Figures\W001\78 Base Plans\7-24-23.mxd



- | | | |
|--|---|--|
| <ul style="list-style-type: none"> — EXTENT OF WETLAND DELINEATION ● PROPOSED STRUCTURE ● EXISTING STRUCTURE - NO WORK STRUCTURE TO BE REMOVED WHITE MOUNTAIN NATIONAL FOREST BOUNDARY — EXISTING TRANSMISSION LNE - - - INTERMITTENT STREAM PROPOSED ACCESS EXISTING ACCESS | <ul style="list-style-type: none"> APPROXIMATE ROW — NHD FLOWLINES TOWN MAINTAINED ROAD NHDOT ROAD FEDERAL ROAD PRIVATE ROAD TOWN BOUNDARY | <ul style="list-style-type: none"> WORK PAD PULL PADS FIELD DELINEATED WETLAND + RAILROADS PARCEL BOUNDARY EVERSOURCE OWNED PARCEL STATE OWNED PARCEL TEMPORARY WETLAND IMPACTS |
|--|---|--|

This mapping product has been created to comply with submittal requirements to obtain certain regulatory approvals and, as such, there is no reliance on the information contained herein for any other purpose.

1 inch = 200 feet

		DRAFT		SUBJECT TO CHANGE	
		EVERSOURCE ENERGY X178-2 Transmission Line Structure Rebuild Project Central Segment Str 170-401			
		Lincoln, NH		MAP SHEET	
		Date: July, 2023		11 OF 39	
NO.	DATE	REVISIONS			



Path: \\G2\elabor\04\04\0191\10_00 - EE - Sling Permitting 2019-2023\04-0191\10_39 - X178 Transmission Line Rebuild Project\Figures\W003\178 Base Plans 7-24-23.mxd



- | | | |
|---|--|---|
| <ul style="list-style-type: none"> — EXTENT OF WETLAND DELINEATION ● PROPOSED STRUCTURE ● EXISTING STRUCTURE - NO WORK ○ STRUCTURE TO BE REMOVED L-1 WHITE MOUNTAIN NATIONAL FOREST BOUNDARY — EXISTING TRANSMISSION LNE — INTERMITTENT STREAM ○ PROPOSED ACCESS ○ EXISTING ACCESS | <ul style="list-style-type: none"> APPROXIMATE ROW — NHD FLOWLINES TOWN MAINTAINED ROAD NHDOT ROAD FEDERAL ROAD PRIVATE ROAD TOWN BOUNDARY | <ul style="list-style-type: none"> □ WORK PAD □ PULL PADS □ FIELD DELINEATED WETLAND + RAILROADS □ PARCEL BOUNDARY □ EVERSOURCE OWNED PARCEL □ STATE OWNED PARCEL □ TEMPORARY WETLAND IMPACTS |
|---|--|---|

This mapping product has been created to comply with submittal requirements to obtain certain regulatory approvals and, as such, there is no reliance on the information contained herein for any other purpose.

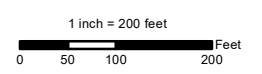

DRAFT	
SUBJECT TO CHANGE	
NO.	DATE
REVISIONS	

X178-2 Transmission Line Structure Rebuild Project
Central Segment Str 170-401

Lincoln, NH MAP SHEET

Date: July, 2023

14 OF 39



Path: \\G2\alef\proj\1019\000\04\019\10\10_39 - X178 Transmission Line Rebuild Project\Figures\W00\X178 Base Plans 7-24-23.mxd

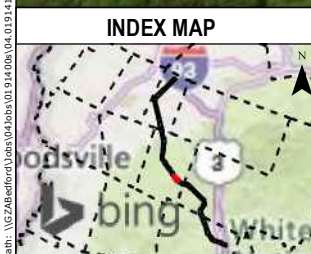

- | | | |
|---|---|---|
| <ul style="list-style-type: none"> — EXTENT OF WETLAND DELINEATION ● PROPOSED STRUCTURE ● EXISTING STRUCTURE - NO WORK ○ STRUCTURE TO BE REMOVED ■ WHITE MOUNTAIN NATIONAL FOREST BOUNDARY — EXISTING TRANSMISSION LNE — INTERMITTENT STREAM — PROPOSED ACCESS — EXISTING ACCESS | <ul style="list-style-type: none"> — APPROXIMATE ROW — NHD FLOWLINES — TOWN MAINTAINED ROAD — NHDOT ROAD — FEDERAL ROAD — PRIVATE ROAD — TOWN BOUNDARY | <ul style="list-style-type: none"> ■ WORK PAD ■ PULL PADS ■ FIELD DELINEATED WETLAND — RAILROADS — PARCEL BOUNDARY ■ EVERSOURCE OWNED PARCEL ■ STATE OWNED PARCEL ■ TEMPORARY WETLAND IMPACTS |
|---|---|---|

This mapping product has been created to comply with submittal requirements to obtain certain regulatory approvals and, as such, there is no reliance on the information contained herein for any other purpose.

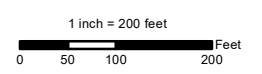

		DRAFT		EVERSOURCE ENERGY	
		SUBJECT TO CHANGE		X178-2 Transmission Line Structure Rebuild Project Central Segment Str 170-401	
				Easton, NH	MAP SHEET
				Date: July, 2023	18 OF 39
NO.	DATE	REVISIONS			



Path: \\G2\alef\proj\1914\00\04\01914\10_39 - X178 Transmission Line Rebuild Project\Figures\X178 Base Plans\7-24-23.mxd
 Date: 7/24/2023 10:10:39 AM



- | | | |
|---|---|---|
| <ul style="list-style-type: none"> — EXTENT OF WETLAND DELINEATION ● PROPOSED STRUCTURE ● EXISTING STRUCTURE - NO WORK ○ STRUCTURE TO BE REMOVED — WHITE MOUNTAIN NATIONAL FOREST BOUNDARY — EXISTING TRANSMISSION LNE — INTERMITTENT STREAM — PROPOSED ACCESS — EXISTING ACCESS | <ul style="list-style-type: none"> — APPROXIMATE ROW — NHD FLOWLINES — TOWN MAINTAINED ROAD — NHDOT ROAD — FEDERAL ROAD — PRIVATE ROAD — TOWN BOUNDARY | <ul style="list-style-type: none"> — WORK PAD — PULL PADS — FIELD DELINEATED WETLAND — RAILROADS — PARCEL BOUNDARY — EVERSOURCE OWNED PARCEL — STATE OWNED PARCEL — TEMPORARY WETLAND IMPACTS |
|---|---|---|

This mapping product has been created to comply with submittal requirements to obtain certain regulatory approvals and, as such, there is no reliance on the information contained herein for any other purpose.

1 inch = 200 feet
 0 50 100 200 Feet

DRAFT	
SUBJECT TO CHANGE	
NO.	DATE
REVISIONS	

EVERSOURCE ENERGY
X178-2 Transmission Line Structure Rebuild Project
Central Segment Str 170-401
 Easton, NH
 Date: July, 2023
 MAP SHEET
20 OF 39

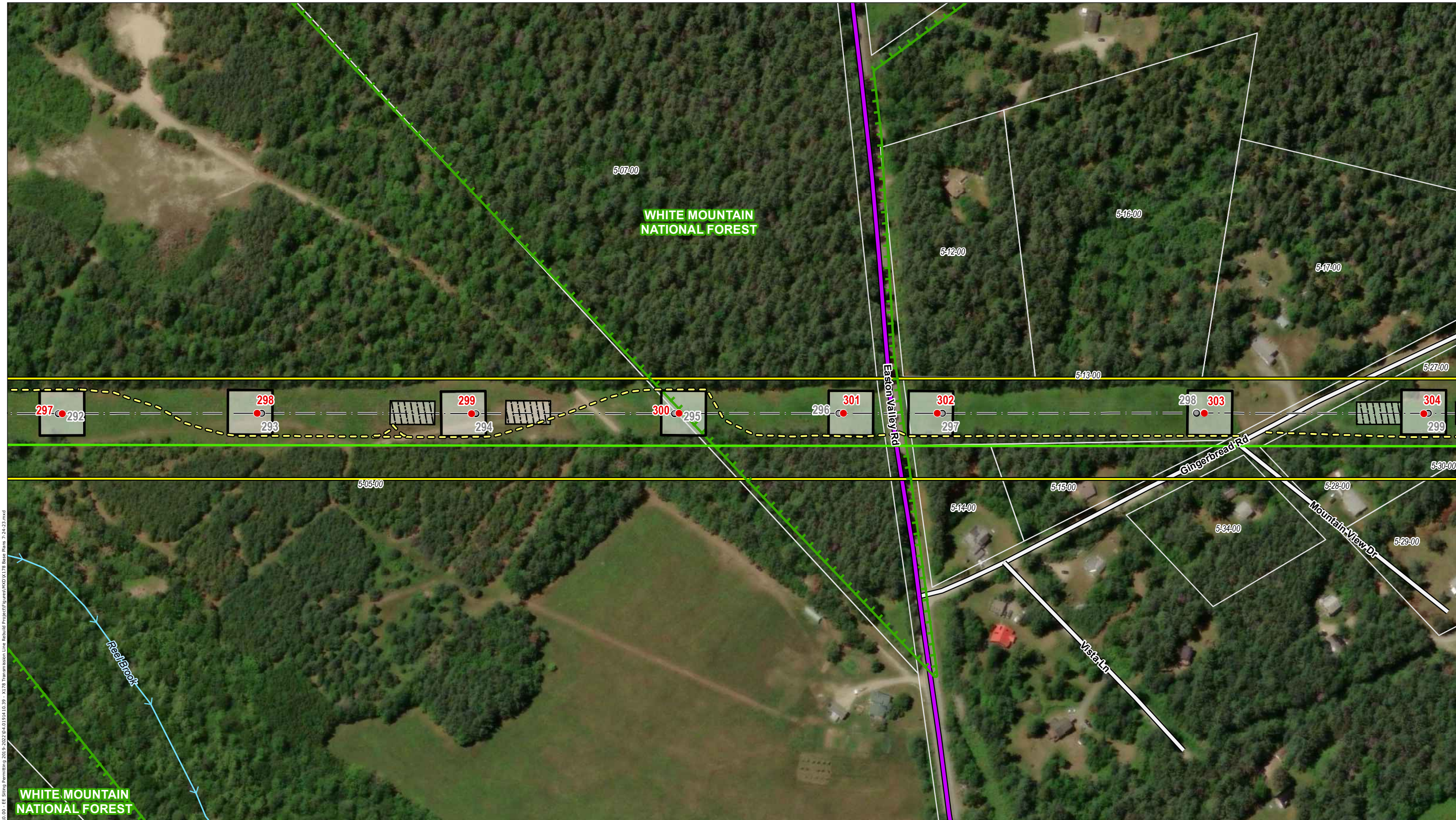

Path: \\G2\elc\proj\04\04\019\10\00 - EE - Siting Permitting 2019-2023\04\019\10\00 - X178 Transmission Line Rebuild Project\Figures\X178 Base Plans\7-24-23.mxd



- | | | |
|--|--|--|
| <ul style="list-style-type: none"> --- EXTENT OF WETLAND DELINEATION ● PROPOSED STRUCTURE ● EXISTING STRUCTURE - NO WORK ○ STRUCTURE TO BE REMOVED WHITE MOUNTAIN NATIONAL FOREST BOUNDARY --- EXISTING TRANSMISSION LNE --- INTERMITTENT STREAM PROPOSED ACCESS EXISTING ACCESS | <ul style="list-style-type: none"> APPROXIMATE ROW --- NHD FLOWLINES TOWN MAINTAINED ROAD NHDOT ROAD FEDERAL ROAD PRIVATE ROAD TOWN BOUNDARY | <ul style="list-style-type: none"> WORK PAD PULL PADS FIELD DELINEATED WETLAND + RAILROADS PARCEL BOUNDARY EVERSOURCE OWNED PARCEL STATE OWNED PARCEL TEMPORARY WETLAND IMPACTS |
|--|--|--|

This mapping product has been created to comply with submittal requirements to obtain certain regulatory approvals and, as such, there is no reliance on the information contained herein for any other purpose.

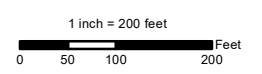

		DRAFT		SUBJECT TO CHANGE	
		EVERSOURCE ENERGY X178-2 Transmission Line Structure Rebuild Project Central Segment Str 170-401			
		Easton, NH		MAP SHEET	
		Date: July, 2023		21 OF 39	
NO.	DATE	REVISIONS			

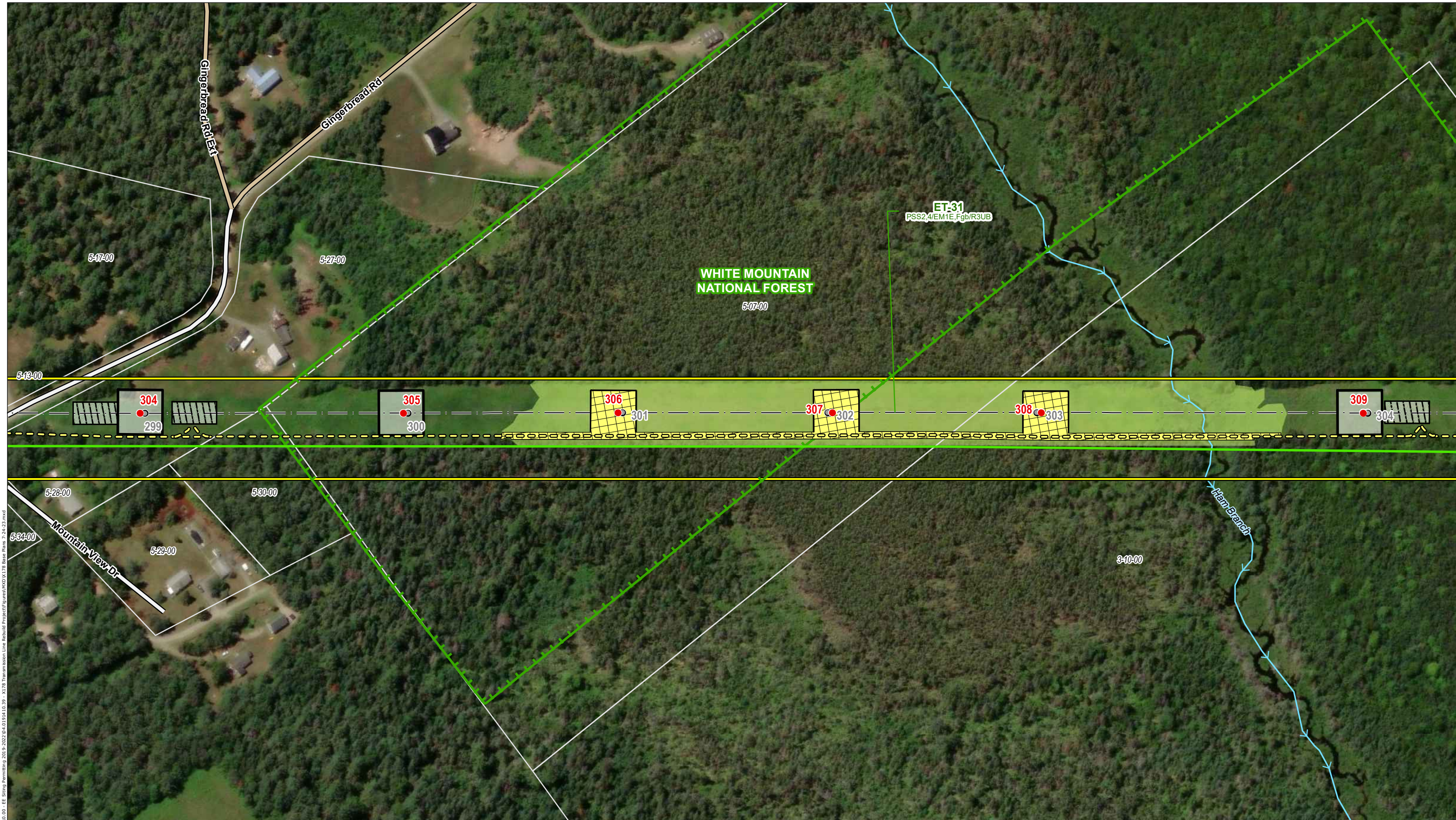

Path: \\G2\share\proj\04\04\019\10\00 - EE - Siting Permitting 2019-2023\g4\019\10\39 - X178 Transmission Line Rebuild Project\Figures\W00\X178 Base Plans 7-24-23.mxd



- | | | |
|---|--|---|
| <ul style="list-style-type: none"> --- EXTENT OF WETLAND DELINEATION ● PROPOSED STRUCTURE ● EXISTING STRUCTURE - NO WORK ○ STRUCTURE TO BE REMOVED WHITE MOUNTAIN NATIONAL FOREST BOUNDARY --- EXISTING TRANSMISSION LNE --- INTERMITTENT STREAM PROPOSED ACCESS EXISTING ACCESS | <ul style="list-style-type: none"> APPROXIMATE ROW --- NHD FLOWLINES TOWN MAINTAINED ROAD NHDOT ROAD FEDERAL ROAD PRIVATE ROAD TOWN BOUNDARY | <ul style="list-style-type: none"> WORK PAD PULL PADS FIELD DELINEATED WETLAND + RAILROADS PARCEL BOUNDARY EVERSOURCE OWNED PARCEL STATE OWNED PARCEL TEMPORARY WETLAND IMPACTS |
|---|--|---|

This mapping product has been created to comply with submittal requirements to obtain certain regulatory approvals and, as such, there is no reliance on the information contained herein for any other purpose.

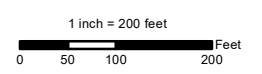

		DRAFT		SUBJECT TO CHANGE	
		EVERSOURCE ENERGY X178-2 Transmission Line Structure Rebuild Project Central Segment Str 170-401			
		Easton, NH		MAP SHEET	
		Date: July, 2023		22 OF 39	
NO.	DATE	REVISIONS			

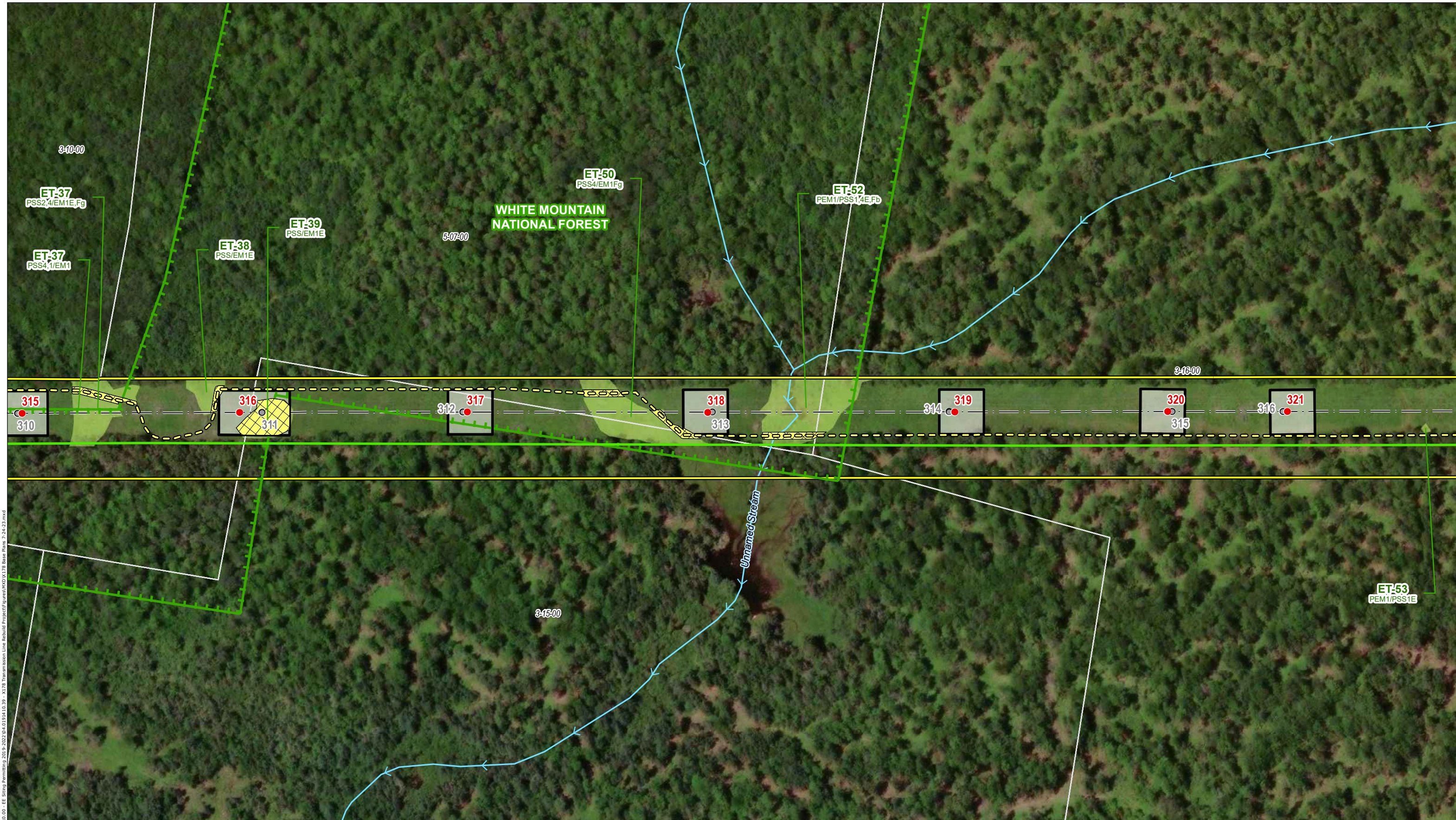

Path: \\G2\alef\proj\04\04\019\10\00 - EE - Siting Permitting 2019-2023\g\4\019\10\39 - X178 Transmission Line Rebuild Project\Figures\X178 Base Plans 7-24-23.mxd



- | | | |
|---|--|---|
| <ul style="list-style-type: none"> — EXTENT OF WETLAND DELINEATION ● PROPOSED STRUCTURE ● EXISTING STRUCTURE - NO WORK ○ STRUCTURE TO BE REMOVED ET WHITE MOUNTAIN NATIONAL FOREST BOUNDARY — EXISTING TRANSMISSION LNE — INTERMITTENT STREAM ○ PROPOSED ACCESS ○ EXISTING ACCESS | <ul style="list-style-type: none"> APPROXIMATE ROW — NHD FLOWLINES — TOWN MAINTAINED ROAD — NHDOT ROAD — FEDERAL ROAD — PRIVATE ROAD TOWN BOUNDARY | <ul style="list-style-type: none"> WORK PAD PULL PADS FIELD DELINEATED WETLAND + RAILROADS PARCEL BOUNDARY EVERSOURCE OWNED PARCEL STATE OWNED PARCEL TEMPORARY WETLAND IMPACTS |
|---|--|---|

This mapping product has been created to comply with submittal requirements to obtain certain regulatory approvals and, as such, there is no reliance on the information contained herein for any other purpose.

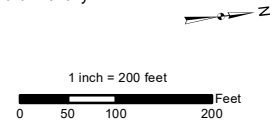

DRAFT	
SUBJECT TO CHANGE	
NO.	DATE
REVISIONS	

EVERSOURCE ENERGY
X178-2 Transmission Line Structure Rebuild Project
Central Segment Str 170-401
 Easton, NH
 Date: July, 2023
 MAP SHEET
24 OF 39



Path: \\G2\elc\proj\04\04\019\10\00 - EE - Siting Permitting 2019-2023\04\019\10\00 - X178 Transmission Line Rebuild Project\Figures\X178 Base Plans 7-24-23.mxd



- | | | |
|---|---|---|
| <ul style="list-style-type: none"> — EXTENT OF WETLAND DELINEATION ● PROPOSED STRUCTURE ● EXISTING STRUCTURE - NO WORK ○ STRUCTURE TO BE REMOVED — WHITE MOUNTAIN NATIONAL FOREST BOUNDARY — EXISTING TRANSMISSION LNE — INTERMITTENT STREAM — PROPOSED ACCESS — EXISTING ACCESS | <ul style="list-style-type: none"> — APPROXIMATE ROW — NHD FLOWLINES — TOWN MAINTAINED ROAD — NHDOT ROAD — FEDERAL ROAD — PRIVATE ROAD — TOWN BOUNDARY | <ul style="list-style-type: none"> — WORK PAD — PULL PADS — FIELD DELINEATED WETLAND — RAILROADS — PARCEL BOUNDARY — EVERSOURCE OWNED PARCEL — STATE OWNED PARCEL — TEMPORARY WETLAND IMPACTS |
|---|---|---|

This mapping product has been created to comply with submittal requirements to obtain certain regulatory approvals and, as such, there is no reliance on the information contained herein for any other purpose.

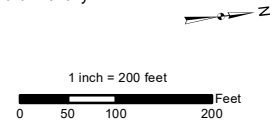

		DRAFT		SUBJECT TO CHANGE		EVERSOURCE ENERGY	
				X178-2 Transmission Line Structure Rebuild Project		Central Segment Str 170-401	
				Easton, NH		MAP SHEET	
				Date: July, 2023		25 OF 39	
NO.	DATE			REVISIONS			

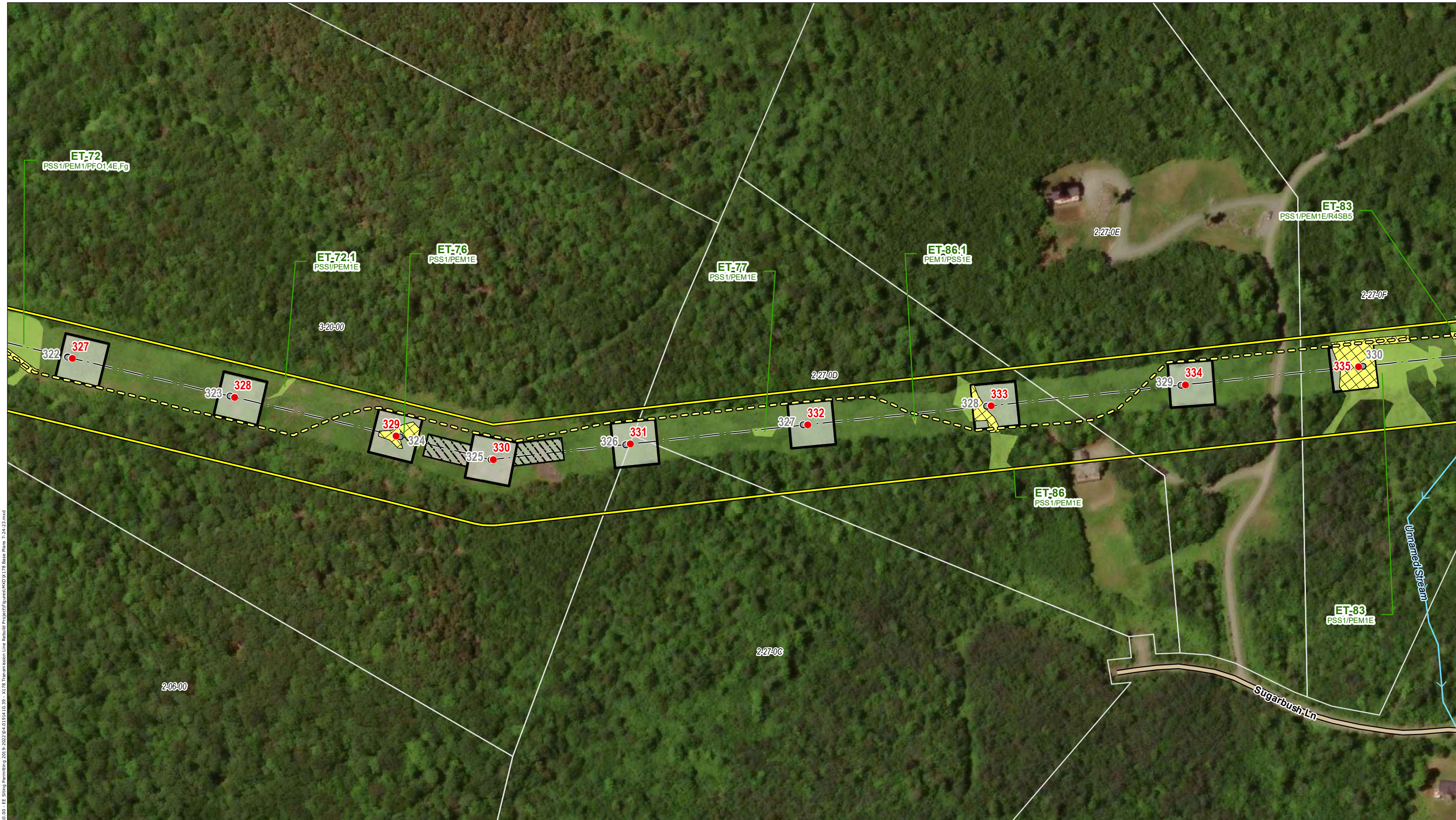

Path: \\G24\elc\proj\04\019\04\019\10\10_39 - X178 Transmission Line Rebuild Project\Figures\W00\X178 Base Plans 7-24-23.mxd



- | | | |
|--|--|--|
| <ul style="list-style-type: none"> — EXTENT OF WETLAND DELINEATION ● PROPOSED STRUCTURE ● EXISTING STRUCTURE - NO WORK ● STRUCTURE TO BE REMOVED WHITE MOUNTAIN NATIONAL FOREST BOUNDARY — EXISTING TRANSMISSION LNE — INTERMITTENT STREAM PROPOSED ACCESS EXISTING ACCESS | <ul style="list-style-type: none"> APPROXIMATE ROW — NHD FLOWLINES TOWN MAINTAINED ROAD NHDOT ROAD FEDERAL ROAD PRIVATE ROAD TOWN BOUNDARY | <ul style="list-style-type: none"> WORK PAD PULL PADS FIELD DELINEATED WETLAND + RAILROADS PARCEL BOUNDARY EVERSOURCE OWNED PARCEL STATE OWNED PARCEL TEMPORARY WETLAND IMPACTS |
|--|--|--|

This mapping product has been created to comply with submittal requirements to obtain certain regulatory approvals and, as such, there is no reliance on the information contained herein for any other purpose.

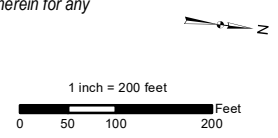

		DRAFT		SUBJECT TO CHANGE		EVERSOURCE ENERGY	
				X178-2 Transmission Line Structure Rebuild Project		Central Segment Str 170-401	
				Easton, NH		MAP SHEET	
				Date: July, 2023		26 OF 39	
NO.	DATE	REVISIONS					



Path: \\G2\elc\proj\04\04\019\10\00 - EE - Siting Permitting 2019-2023\04-019\10-39 - X178 Transmission Line Rebuild Project\Figures\X00\X178 Base Plans 7-24-23.mxd

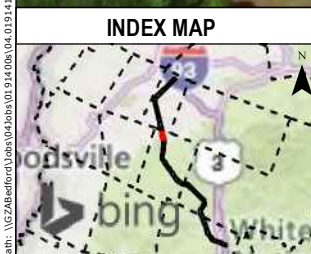

- | | | |
|--|---|---|
| <ul style="list-style-type: none"> — EXTENT OF WETLAND DELINEATION ● PROPOSED STRUCTURE ● EXISTING STRUCTURE - NO WORK ○ STRUCTURE TO BE REMOVED ET WHITE MOUNTAIN NATIONAL FOREST BOUNDARY — EXISTING TRANSMISSION LINE — INTERMITTENT STREAM — PROPOSED ACCESS — EXISTING ACCESS | <ul style="list-style-type: none"> — APPROXIMATE ROW — NHD FLOWLINES — TOWN MAINTAINED ROAD — NHDOT ROAD — FEDERAL ROAD — PRIVATE ROAD — TOWN BOUNDARY | <ul style="list-style-type: none"> WORK PAD PULL PADS FIELD DELINEATED WETLAND + RAILROADS PARCEL BOUNDARY EVERSOURCE OWNED PARCEL STATE OWNED PARCEL TEMPORARY WETLAND IMPACTS |
|--|---|---|

This mapping product has been created to comply with submittal requirements to obtain certain regulatory approvals and, as such, there is no reliance on the information contained herein for any other purpose.

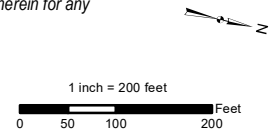

		DRAFT		SUBJECT TO CHANGE		EVERSOURCE ENERGY	
				X178-2 Transmission Line Structure Rebuild Project		Central Segment Str 170-401	
				Easton, NH		MAP SHEET	
				Date: July, 2023		27 OF 39	
NO.	DATE	REVISIONS					



Path: \\G2\alef\proj\04\04\019\10\00 - EE - Siting Permitting 2019-2023\04\019\10\00 - X178 Transmission Line Rebuild Project\Figures\X178 Base Plans 7-24-23.mxd



- | | | |
|---|---|---|
| <ul style="list-style-type: none"> — EXTENT OF WETLAND DELINEATION ● PROPOSED STRUCTURE ● EXISTING STRUCTURE - NO WORK ○ STRUCTURE TO BE REMOVED ET WHITE MOUNTAIN NATIONAL FOREST BOUNDARY — EXISTING TRANSMISSION LNE — INTERMITTENT STREAM ○ PROPOSED ACCESS ○ EXISTING ACCESS | <ul style="list-style-type: none"> APPROXIMATE ROW — NHD FLOWLINES TOWN MAINTAINED ROAD NHDOT ROAD FEDERAL ROAD PRIVATE ROAD TOWN BOUNDARY | <ul style="list-style-type: none"> WORK PAD PULL PADS FIELD DELINEATED WETLAND + RAILROADS PARCEL BOUNDARY EVERSOURCE OWNED PARCEL STATE OWNED PARCEL TEMPORARY WETLAND IMPACTS |
|---|---|---|

This mapping product has been created to comply with submittal requirements to obtain certain regulatory approvals and, as such, there is no reliance on the information contained herein for any other purpose.

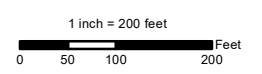

DRAFT	
SUBJECT TO CHANGE	
NO.	DATE
REVISIONS	

X178-2 Transmission Line Structure Rebuild Project
Central Segment Str 170-401

Easton/Sugar Hill, NH MAP SHEET

Date: July, 2023

28 OF 39



Path: \\G2\elc\proj\04\04\019\10\00 - EE - Siting Permitting 2019-2023\04-0191410_39 - X178 Transmission Line Rebuild Project\Figures\W003\X178 Base Plans 7-24-23.mxd

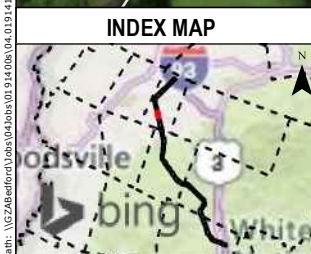

- | | | |
|---|--|---|
| <ul style="list-style-type: none"> — EXTENT OF WETLAND DELINEATION ● PROPOSED STRUCTURE ● EXISTING STRUCTURE - NO WORK STRUCTURE TO BE REMOVED WHITE MOUNTAIN NATIONAL FOREST BOUNDARY — EXISTING TRANSMISSION LNE — INTERMITTENT STREAM PROPOSED ACCESS EXISTING ACCESS | <ul style="list-style-type: none"> APPROXIMATE ROW — NHD FLOWLINES TOWN MAINTAINED ROAD NHDOT ROAD FEDERAL ROAD PRIVATE ROAD TOWN BOUNDARY | <ul style="list-style-type: none"> WORK PAD PULL PADS FIELD DELINEATED WETLAND + RAILROADS PARCEL BOUNDARY EVERSOURCE OWNED PARCEL STATE OWNED PARCEL TEMPORARY WETLAND IMPACTS |
|---|--|---|

This mapping product has been created to comply with submittal requirements to obtain certain regulatory approvals and, as such, there is no reliance on the information contained herein for any other purpose.

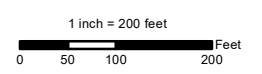

		DRAFT		SUBJECT TO CHANGE		EVERSOURCE ENERGY	
				X178-2 Transmission Line Structure Rebuild Project		Central Segment Str 170-401	
				Sugar Hill, NH		MAP SHEET	
				Date: July, 2023		31 OF 39	
NO.	DATE	REVISIONS					



Path: \\G2\elc\proj\03\04\04\019\10\00 - EE - Siting Permitting 2019-2023\04-019\10-39 - X178 Transmission Line Rebuild Project\Figures\X178 Base Plans 7-24-23.mxd

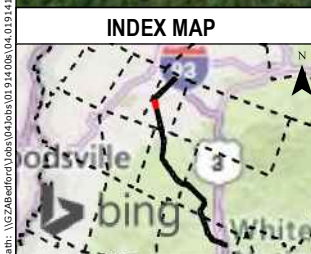

- | | | |
|--|--|--|
| <ul style="list-style-type: none"> — EXTENT OF WETLAND DELINEATION ● PROPOSED STRUCTURE ● EXISTING STRUCTURE - NO WORK ○ STRUCTURE TO BE REMOVED WHITE MOUNTAIN NATIONAL FOREST BOUNDARY — EXISTING TRANSMISSION LNE — INTERMITTENT STREAM PROPOSED ACCESS EXISTING ACCESS | <ul style="list-style-type: none"> APPROXIMATE ROW — NHD FLOWLINES TOWN MAINTAINED ROAD NHDOT ROAD FEDERAL ROAD PRIVATE ROAD TOWN BOUNDARY | <ul style="list-style-type: none"> WORK PAD PULL PADS FIELD DELINEATED WETLAND + RAILROADS PARCEL BOUNDARY EVERSOURCE OWNED PARCEL STATE OWNED PARCEL TEMPORARY WETLAND IMPACTS |
|--|--|--|

This mapping product has been created to comply with submittal requirements to obtain certain regulatory approvals and, as such, there is no reliance on the information contained herein for any other purpose.

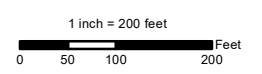

DRAFT	
SUBJECT TO CHANGE	
NO.	DATE
REVISIONS	

EVERSOURCE ENERGY	
X178-2 Transmission Line Structure Rebuild Project	
Central Segment Str 170-401	
Sugar Hill, NH	MAP SHEET
Date: July, 2023	33 OF 39



Path: \\G2\share\proj\04\04\019\10\00 - EE - Siting Permitting 2019-2023\04\019\10\00 - X178 Transmission Line Rebuild Project\Figures\W00\X178 Base Plans 7-24-23.mxd



- | | | |
|---|---|--|
| <ul style="list-style-type: none"> — EXTENT OF WETLAND DELINEATION ● PROPOSED STRUCTURE ● EXISTING STRUCTURE - NO WORK ○ STRUCTURE TO BE REMOVED TE WHITE MOUNTAIN NATIONAL FOREST BOUNDARY — EXISTING TRANSMISSION LNE - - - INTERMITTENT STREAM PROPOSED ACCESS EXISTING ACCESS | <ul style="list-style-type: none"> APPROXIMATE ROW → NHD FLOWLINES — TOWN MAINTAINED ROAD — NHDOT ROAD — FEDERAL ROAD — PRIVATE ROAD TE TOWN BOUNDARY | <ul style="list-style-type: none"> TE WORK PAD TE PULL PADS TE FIELD DELINEATED WETLAND — RAILROADS — PARCEL BOUNDARY TE EVERSOURCE OWNED PARCEL TE STATE OWNED PARCEL TE TEMPORARY WETLAND IMPACTS |
|---|---|--|

This mapping product has been created to comply with submittal requirements to obtain certain regulatory approvals and, as such, there is no reliance on the information contained herein for any other purpose.

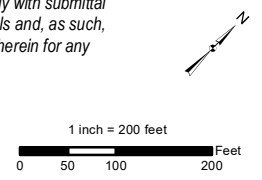

		DRAFT		SUBJECT TO CHANGE		EVERSOURCE ENERGY	
				X178-2 Transmission Line Structure Rebuild Project		Central Segment Str 170-401	
				Sugar Hill, NH		MAP SHEET	
				Date: July, 2023		35 OF 39	
NO.	DATE	REVISIONS					

